NHL

Chicago 3, Philadelphia 0
St. Louis 4, Los Angeles 1
Toronto 6, New York 2
Oakland 4, Pittsburgh 4
Minnesota 6, Detroit 2
Montreal 3, Boston 1

Hockey story On Page 12; All sports Pages 12-14

Home Edition

TELEPHONE 383-4111
CLASSIFIED 386-2121

The Daily Colonist.

Vancouver Island's Leading Newspaper Since 1858

Scattered Showers
★ ★ ★
(Details on Page 2)

No. 57–111th YEAR | VICTORIA, BRITISH COLUMBIA, SUNDAY, FEBRUARY 16, 1969 | 10 CENTS DAILY 15 CENTS SUNDAY | 76 PAGES

Bonn Rejects Russian Warning

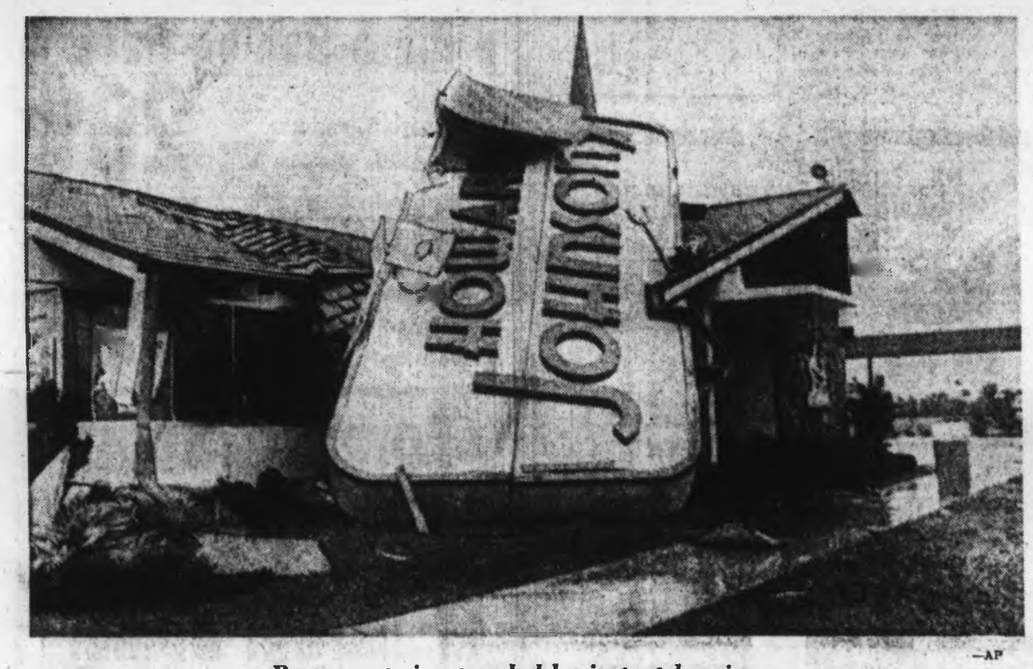

—AP

Restaurant sign toppled by instant hurricane

Metal Doors Buckled

Freak Wall of Water Hits Plush Motels

SARASOTA, Fla. (UPI) — A 4½-foot high wall of water churned up by a violent squall in the Gulf of Mexico smashed ashore without warning at Lido Beach Saturday flooding the lower floors of tourist-packed motels.

No deaths or injuries were reported, but an unidentified woman who was driving along a beach road apparently suffered a heart attack when the towering wave rolled ashore. She was hospitalized.

★ ★ ★

The wall of water, followed a minute later by a smaller freak wave, sent seas rushing 500 to 600 feet inland, smashed cars, and picked up one sailboat, depositing it in a swimming pool inside an interior patio at a motel.

The force of the onrushing water was so great it buckled metal doors on the ground floor of motels and left water six inches deep in many of the plush suites.

Officials said the freak waves apparently formed when the squall kicked up heavy seas out over the gulf and two large waves slammed together.

The violent storm then moved across central Florida, battering some spots in the Tampa Bay area with 75 mph hurricane force winds and causing damage in Winter Haven, Lake Wales, Mims, and Alturas, as well as Tampa-St. Petersburg.

★ ★ ★

The storm swept through Cape Kennedy shortly after noon but the space agency reported no damage and there was no interruption of the Apollo 9 countdown rehearsal now underway.

It was a diferent story, however, at Lido Beach, a lush resort strip linked to Sarasota by causeway.

★ ★ ★

John Barnes, manager of a motel, was on the beach along with office manager Howard Osborne, when the wave hit.

Neither man was hurt, but the fury of the water wrenched a watch off Osborne's wrist and Barnes escaped injury from smashing beach furniture only by climbing a pole.

★ ★ ★

Barnes said, "I was about 100 feet back from the normal water line and I turned around and I saw the wave coming and water was up to my chest almost immediately.

"I saw beach furniture on top of the following wave."

East Germans Squeeze Berlin

From UPI, AP

BONN — West German Chancellor Kurt-Georg Kiesinger has rejected a Soviet warning of "undesirable consequences" for West Berlin if presidential elections are held there as scheduled, State Secretary Guenter Diehl said Saturday.

Diehl said Kiesinger made a "very brief reply rejecting both the warning and Soviet arguments when Russian Ambassador Semyon Tsarapkin delivered the note personally to the chancellor Thursday."

The Soviet protest charged that electing the president of West Germany in West Berlin violated the four-power agreements on the divided city and was a subterfuge to introduce to the city members of the National Democratic Party, which the Soviets describe as "neo-Nazi."

'ALL CONSEQUENCES'

"The Soviet government expects that its warning will be correctly understood in Bonn," Tass said. "The West German authorities must also be ready to assume responsibility for all the consequences stemming from this."

The Soviet warning followed up East German protests and restrictive measures against a scheduled meeting of the West German electoral college in West Berlin March 5 to choose a successor to President Heinrich Luebke. Neither the East Germans nor the Soviets consider West Berlin, located 110 miles within East Germany, as a part of West Germany.

THREE POWERS

The Soviets earlier had delivered notes to the three powers occupying West Berlin, the United States, Britain and France, demanding that the elections in the city be cancelled. The western allies rejected the Soviet demand Friday in Moscow.

East German border guards tightened their squeeze on West German motor traffic Saturday. No serious incidents were re-

Continued on Page 2

Kiesinger

Nixon Visit

Security, Dignity Pledged

BERLIN (AP) — Mayor Klaus Schuetz declared Saturday the dignity and security of President Nixon is guaranteed for his Feb. 27 visit to West Berlin.

The mayor gave this assurance in an interview with the newspaper Morgenpost on a day marked by further street demonstrations by the city's rambunctious New Left.

The leftist student leadership at the Technical University of Berlin called on students and young workers Friday to demonstrate against the U.S. chief executive when he shows up here on his European tour.

A U.S. presidential jet, a Boeing 707, practised landings at the mid-city Tempelhof airfield despite snowy weather. Witnesses said it touched down and rolled in three times.

Tempelhof is ringed by high apartments and the runway of about 5,000 feet is shorter than those at the outlying Tegel airfield. But if Nixon could land safely at Tempelhof it would save time on his tight schedule.

Copters Downed

Battle Goes On

SAIGON (AP) —North Vietnamese gunners shot down three U.S. helicopters Saturday, destroying two and heavily damaging the third in action that contributed to a war-as-usual situation on the first day of the enemy-declared cease-fire.

★ ★ ★

The North Vietnamese version of a Tet cease-fire — which erupted into a bloody offensive last year — began at 7 a.m. Saturday. But the allies ignored it and their reports today showed scattered actions at about the same rate as in recent weeks.

★ ★ ★

The Viet Cong said their cease-fire would run seven days. The Saigon government announced Saturday it would observe its own stand-down for Tet, which falls Monday, but only for 24 hours beginning at 6 p.m. Sunday. The allies have said they will halt offensive activity during that 24 hours.

Peru

Envoy Pulled Home

LIMA, Peru (AP)—Peru ordered its Washington ambassador home for consultation and Lima police reinforced guards at American facilities Saturday amid rising anti-American feeling accepted by attacks Friday on U.S. tuna boats.

A report from the American Tuna Boat Association indicated the U.S. craft were back again Saturday in Pacific fishing grounds off Peru near where at least two of them were fired on Friday by a Peruvian naval gunboat. There were no injuries.

FINE PAID

One of the tuna boats was taken to a Peruvian port Friday and released after paying a fine unofficially reported at $2,000.

Besides summoning Ambassador Fernando Berckemeyer, Peru's military government also called home Luis Alvarado, its ambassador to the Organization of American States.

The Peruvian envoy maintained the U.S. boats were fishing illegally in territorial waters that Peru claims 200 miles offshore. The United States recognizes only 12-mile limits.

FINANCIAL WORRY

The prospect of U.S. economic sanctions, stemming from Peru's seizure of American-owned International Petroleum Co. properties four months before the fishing boat incident, was believed to be one reason for Alvarado's ordered return.

Peru, claiming International Petroleum owes it $690,000,000, has said it might take the oil case to the OAS if the United States cuts off aid and sugar purchases because of the $200,000,000 expropriation.

500 Years

Family Bones Gone

VIENNA (UPI) — Authorities at St. Stephans Cathedral here would like to hear from anyone knowing the whereabouts of the Holy Roman Emperor Friedrich III who died five centuries ago. His tomb recently was x-rayed and no trace of his bones was found.

Friedrich died in 1493, some 20 years before his ornate tomb was completed. Experts now suspect that officials may have overlooked putting Friedrich's body in the tomb.

The whereabouts of the remains of Friedrich's son, Emperor Maximilian I, also remains a mystery. Officials have known for years that his tomb has been empty. He died in 1519 near Vienna but the royal treasury couldn't afford to transport his body several hundred miles to his tomb.

Inside Today

First Section

Editorial 4
Background 5
Finance 6
Week on the Prairies 7

★ ★ ★

Second Section

Sports 12, 13, 14
Outdoors 16
Entertainment 20, 21

★ ★ ★

Third Section

Women 23, 24, 25, 26
Building 28
Names in the News 29
Comics 30
Garden Notes 30

★ ★ ★

Fourth Section

Teenager 33
Classified 34-43
Television 35
Bridge 36
Crossword 38

"He's out to lunch!"

Trudeau at Carnival

Wild Orange Only Incident

QUEBEC (CP) — Prime Minister Trudeau, narrowly missed by a thrown orange earlier, reviewed the Quebec Winter Carnival Mardi Gras parade Saturday night and the event went off without incident.

Although security precautions were evident, the crowds were cheerful and the 75-minute parade was the usual success. Trudeau then went to a private party while thousands took part in annual street dances.

Heavy security arrangements surrounded the prime minister, with Mounties in uniforms, plain clothes and two dressed as hippies, mingling with the crowd.

A police spokesman said the 750-man Quebec City police force had been bolstered by 1-200 - 1,500 Quebec provincial policemen when Trudeau reviewed the parade.

An orange was thrown at Trudeau as he dropped the puck for the final game in the peewee international hockey tournament. It was the only incident of the afternoon.

The orange flew past his ear, after the crowd of 12,000 cheered him when he arrived

Continued on Page 3

French Campuses

Mercenaries Find Work

● Troubled student world. Page 18

Colonist-London Sunday Times Service

PARIS — Former mercenaries in the Congo have been recruited to keep the pace on some French campuses.

According to student leaders, Col. Bob Denard, of Congo fame, has organized the recruiting. Although this has not been confirmed, Capt. Georges Moreau, who served under Denard in the Congo, is openly recruiting "university assistants" for the Nanterre and Vincennes campuses. Both have been at the centre of France's student disorders.

Moreau, operating from a temporary office in the Buci Hotel in Paris' Latin Quarter, is offering $42 for a 40-hour week. He said last week that he needs 200 men and had recruited about half of them.

Moreau refused to disclose who is financing his efforts. The ministry of the interior, whom students accuse of being behind the recruiting, say they know nothing about him.

Student leaders at Nanterre claim they have been manhandled and insulted by Moreau's strong-arm men. Moreau, however, who does not have a high opinion of the students' fighting abilities, says that with minor exceptions the presence of his men in itself has been enough to keep the peace.

Roo Bar Vital on Outback

Turkish Motoring No Delight

By DWIGHT CHAPIN

Colonist-Los Angeles Times Service

Phileas T. Fogg went around the world in 80 days.

In 1907, a bunch of guys in old cars drove from Peking to Paris in 60 days.

★ ★ ★

Now comes a quartet of young British soldiers who manoeuvred their Land Rover 10,000 miles — from London to Sydney — in only 10 days of actual driving.

It wasn't quite like a Sunday excursion into the countryside.

Among other things, the adventurers faced:

Bad roads, Miserable weather. Blinding dust. Flying rocks. Teeming crowds. Idiotic traffic conditions. Insane drivers. And obstinate kangaroos.

They traversed France, Italy, Yugoslavia, Iran, Afghanistan, Pakistan, India and Australia. But another country provided most of the memories.

"Turkey!" boomed their leader, Capt. Gavin Thompson of the 17th-21st Lancers. "Absolutely the worst place. Petrifying!

★ ★ ★

"You'd be driving up a hill and down the other side would come maybe three lorries or cars abreast, in one lane, headed right at you. You literally had to run for your life, scatter.

"There would be a fatal accident happening every mile or so. The roads themselves would be littered and there would be burning cars off along the sides. Life seemed to mean nothing to those people. Absolutely frightening!

The four Britons and their vehicles — a Land Rover with four-wheel drive — were among the 100 entries in the first London-to-Sydney marathon. It was sponsored jointly by a British and an Australian newspaper last November and December, as "an idea to help beat Britain's gloom over the devaluation of its currency."

A prize of $22,000 was offered the winner.

★ ★ ★

The drivers came from all over the world. Thirteen of them were women. Their vehicles ranged from a 1930

Continued on Page 3

ANDY CAPP

Bonn Rejects Warning

From Page 1

ported, but there were long bureaucratic delays.

A heavy snowfall covered the city Saturday night and autobahn traffic was reported light early today. An American military policeman reported that allied traffic on the autobahn was moving normally through East Germany but that "the Germans are catching a little more hell than usual."

This was a reference to long waiting periods of West German drivers entering the autobahn and questioning for some.

MILITARY BAN

The East Germans have banned overland transit to the divided city for the 1,036 delegates to the presidential election and anyone else connected with it as well as all members of the West German military.

There has been intelligence that they will hold manouevres along with Soviet forces in East Germany to temporarily block all overland traffic, and there is increasing concern here they will also try and disrupt air travel to the city through the three air corridors.

RADAR JAMMING

An American embassy spokesman in Bonn confirmed Saturday that radio and radar jamming equipment on the Berlin approaches has been tested in recent weeks. Whether this was just another element in the war of nerves between East and West as the election approaches was not known.

The Soviets installed jamming equipment around Berlin in 1958, when Soviet Premier Nikita Khrushchev was leading a campaign to end Berlin's special four-power status and incorporate the city into East Germany. It was not known here how frequently the equipment has been tested since then, but U.S. officials said the recent tests had not interfered with normal flight patterns of civilian aircraft into West Berlin.

STILL CO-OPERATION

Free access to the city is guaranteed by postwar agreements, but those covering overland traffic have been violated by the Russians, who have handed over control to the East Germans. The Russians still co-operate, however, in the traffic control of aircraft using the three 20-mile wide air corridors.

London Fire Kills Three

LONDON (Reuters) — Fire swept through a building in the heart of London's night-life Soho district, killing three persons.

The building, surrounded by restaurants, strip clubs and drinking clubs, houses a Chinese barber shop, the Gold Girl club and another club.

Sands
Funeral Chapels
Victoria 383-7511
Sidney 656-2932
Colwood 478-3821

Game for Limelighters

No Goat Like CBC

LISTEN AND THINK: There is one bit of safe ground that all publicity seeking politicians swim for when they feel they need some public exposure. They have a go at the CBC. The general public knows little about the CBC and so it is safe to sound off. It is publicly owned and so it's fair game for the uninformed and the bombastic.

The most popular suggestion that ties in with the private enterprise mystique is that the CBC costs too much to run and could be handled better by a commercial syndicate.

The CBC, no matter what the politicians say, is the most vital link in the national Canadian culture. It is the only medium of expression in existence for many Canadians who write poetry, plays or short stories, or who wish to act or perform musically. The CBC is, like it or not, the sole outlet for Canadian culture. If Canada is ever to find a cultural identity, it will be through the CBC.

With all its manifest faults, there is no way in which private enterprise could approach this. Listen to all the radio stations on the dial and see how much time they give to Canadian performers or Canadian news. Things Canadian are not good business and so they don't find sponsors.

The CBC is not an institution for just the heavy cultural elements in our country. At this time, the national radio network is running a contest for Canadian popular song writers. We need the CBC because of its Canadian content.

The national network ran the constitutional talks in full. The private stations didn't do very much. They can't, because who would pay for the time?

Live Canadian news is vital if we are to keep our identity. Active Canadian cultural life will only survive if it has a forum. For all the faults, waste and problems that go with it, the CBC is the only Canadian communications medium.

The national private network does nothing for Canadians except make money for a few Canadians by peddling and repeddling American material.

□

SO WHAT: The current film version of **Romeo and Juliet** has been hailed as the way to make Shakespeare's classic acceptable to young people. Busloads of students have been arriving at the Haida Theatre to see the film. Youngsters have been invited to make their comments on cards provided. One 19-year-old said it was so beautiful it made him weep. The cards all endorse the film in a shower of adjectives and yet, believe it or not, this film is not approved on the weekly PTA list of films for children. They say it is not suitable for youngsters in any age group. It's hard to see why.

It would be interesting to know who made the list up and on what basis this adjudication was arrived at.

There are a few sword fights, but they are not sadistic in any way. There is the mild love scene on the balcony, and that's about it.

There are a few feet of film showing Romeo putting on his Elizabethan pants and for a few seconds his bottom is bared to view. This fleeting shot upset a couple of callers.

One caller said that even though the bit of the film in question was not bad, it was a "sign of the creeping cancer of sex on the screen."

Not one of the callers had seen the film, but they just knew it was bad. The whole idea of issuing a list of recommended films falls under suspicion when this classic is banned by the Puritan purists, especially when many of them have not even seen the film they condemn.

I asked my 12-year-old critic why the scene with Romeo's bottom might have offended some adults. She replied, "Perhaps they don't have bottoms of their own or they didn't have brothers and sisters with bottoms."

No wonder kids don't trust adults. Adults are so dishonest with themselves.

□

MEMO TO ALD. BAIRD: The Victoria Youth Council has put out some startling figures in the current issue of its newsletter.

The crime report by **Ian Denniston** says, "According to local law and probation officials, in 1967 Victoria had the highest juvenile delinquency rate in Canada. We slipped a bit in '68, however. We're only in second place. According to the Dominion Bureau of Statistics, Victoria has the least number of public recreational facilities for young people of any city in Canada.

"We can only wonder in disgust at the need for a businessman's convention centre. Surely there is some kind of connection between our juvenile delinquency rate and the lack of facilities for youth. We think so.

"In 1968, 573 juveniles were taken to court. 492 were male; 81 were female. These people had committed a total of 900 offences. 271 were put on probation, 62 were fined, 61 sent to Brannan Lake, nine sent to a rehabilitation home for girls, 32 sent to foster homes.

"There were 382 theft charges, approximately 280 breaking and entering, 50 public mischief and wilful damage, 41 breach of probation, 38 possession of stolen property, 12 possession of narcotics, 10 minors in possession of liquor, five possession of firearms and four attempted suicides.

"We think there's a connection somewhere. At City Hall, however, there seem to be only short circuits.

Locks on Tanks of Gasoline Prevent 'Trips' by Children

Your Good Health

By G. T. THOSTESON, MD

Dear Dr. Thosteson: A dear friend of mine lives on a farm and has three children. The youngest, 4, removes the gas cap on the tractor and smells the gasoline. I saw him, and my friend told me she has told him it was a bad thing to do, and he has even come in the house in a happy state of mind from it.

Both parents are very lax in discipline, so just telling the boy it is bad will not help.—**Mrs. K.R.**

It's a dangerous habit and has been observed in other youngsters. The happy state of mind was intoxication from the fumes.

Worse yet, liver damage and other harm can result. If the parents won't say no or can't make it stick, then they'd better put locks of some sort on all gasoline tanks on the farm.

□

Dear Dr. Thosteson: I have a grandson who is allergic to wheat flour. Could soy bean flour or rice flour be used instead for baking?—**Mrs. G.A.**

Probably either can be used — but the only way to be certain is to try it.

□

Dear Dr. Thosteson: My husband has emphysema. Could I get it from kissing him?—**MRS. J. B.**

No, kissing or other contact does not transmit emphysema.

□

Dear Dr. Thosteson: A friend who is about 70 has had diabetes for 10 years and takes pills. For some time she has been having two to six highballs or cocktails every other evening. She also uses honey to sweeten fruit. Her doctor is unaware of this. Would appreciate comment as to what harm she would be doing to herself. —**WORRIED**

I'll bet her doctor doesn't know it. Both the alcohol and the honey (which is essentially sugar) are the very things she most ought to avoid. Her doctor is probably wondering why it is so hard to keep her diabetes under control.

□

Dear Dr. Thosteson: I have arthritis, and the bottoms of my feet swell and hurt so I can hardly walk on them. Is this arthritis or something else? —**Mrs. G.M.**

Arthritis can make joints swell but not the bottoms of the feet. Your swelling I think must be something else — varicose veins or other circulatory interference, possibly a heart or kidney disorder. Better see your doctor to track down the cause.

The Weather

FEB. 16, 1969

Cloudy with scattered showers today. Monday's outlook, a few showers and milder. Winds easterly 15, rising at times to 25. Saturday's precipitation nil; sunshine 42 minutes recorded high and low at Victoria 50 and 35. Today's forecast high and low 45 and 40. Today's sunrise 7:19, sunset 5:37; moonrise 7:42, moonset 5:52.

East Coast of Vancouver Island—Cloudy and mild with scattered showers today and Monday. Winds southeast 15, rising at times to 25. Saturday's precipitation nil. Recorded high and low at Nanaimo 46 and 32. Forecast high and low 45 and 35.

West Coast of Vancouver Island—Rain today, becoming showery Monday, continuing mild. Winds southeast 20, at times 35 in exposed areas. Forecast high and low at Tofino 45 and 40.

North Coast — Gale warning continued with winds northeast to 35 in most areas. Cloud with frequent showers.

Five-day outlook: Slightly higher than normal temperatures with more than normal rainfall.

READINGS

	Max.	Min.	Precip.
St. Johns	38	35	1.46
Fredericton	20	10	—
Halifax	29	23	.05
Montreal	21	8	—
Ottawa	21	4	—
Toronto	24	7	—
North Bay	24	−1	—
Port Arthur	29	−2	—
Kenora	24	17	.10
Churchill	21	8	.01
The Pas	25	7	.05
Winnipeg	25	18	.02
Brandon	17	−2	Trace
Regina	16	−5	Trace
Saskatoon	21	−1	—
Prince Albert	21	−10	—
North Battleford	13	0	—
Swift Current	21	10	—
Medicine Hat	23	12	—
Lethbridge	25	10	—
Calgary	24	9	—
Edmonton	12	−13	—
Kimberley	29	11	—
Castlegar	34	26	—
Penticton	31	28	Trace
Revelstoke	36	23	—
Vancouver	48	38	Trace
Prince Rupert	43	26	Trace
Comox	46	34	.54
Prince George	35	25	—
Kamloops	41	27	—
Whitehorse	2	−11	Trace
Fort St. John	10	−7	Trace
Seattle	54	42	—
Spokane	34	29	.05
Portland	49	39	—
San Francisco	58	49	1.43
Los Angeles	57	54	.26
Phoenix	68	47	—
Las Vegas	62	48	Trace
Chicago	30	22	—
Miami	75	63	1.88
New York	34	19	—
Honolulu	74	66	—

TIDES AT VICTORIA
(Pacific Standard Time)

	Time H.M.	Ht. Ft.	Time H.M.	Ht. Ft.	Time H.M.	Ht. Ft.	Time H.M.	Ht. Ft.
15	05.10	8.1	07.10	7.8	12.20	9.2	20.30	.5
16	05.35	7.9	08.15	7.3	13.25	8.9	21.05	1.0
17	06.10	7.8	09.10	6.6	14.30	8.4	21.45	1.7

TIDES AT FULFORD HARBOR
(Pacific Standard Time)

	Time H.M.	Ht. Ft.	Time H.M.	Ht. Ft.	Time H.M.	Ht. Ft.	Time H.M.	Ht. Ft.
15	05.35	11.2	10.10	9.3	14.15	10.4	22.00	.8
16	05.55	11.2	11.00	8.5	15.30	10.2	22.45	1.3
17	06.20	11.3	11.50	7.6	16.35	9.8	23.25	2.2

Continuing Grassie's Annual
SALE
of fine
JEWELLERY MOUNTINGS
Renew the loveliness of your diamonds or colored stones by having them re-set in a modern new mounting from Grassie's Sale! Choose from RINGS, BRACELETS, BROOCHES, EARRINGS, PENDANTS, Etc., in 14kt. or 18kt. white or yellow gold.
Save 25% to 75%
Sample Value
DIAMOND RING MOUNTS
Reg. $30.00 to $55.00 ..... $18.88
EXTRA STONES SUPPLIED
Diamonds or colored stones set in new mountings at a saving of 25%.
SPECIAL PRICE FOR SETTING
$2.00 per stone . . . during this sale. Another real saving.
OUT-OF-TOWN CUSTOMERS
Mail your jewellery in. We will be happy to submit free sketches and estimates for unusual pieces.
W.H. Grassie LTD.
(Formerly Little & Taylor)
1209 Douglas 385-4431
Vancouver Store: 566 Seymour — Tel. 685-2271

YOU ARE A BETTER ENGINE
THAN MEN CAN MANUFACTURE . . .
READ ALL ABOUT IT!
Rx
WE mentioned mitochondria in one of these ads. We said they were sort of "cells within cells". There are as many as 1000 mitochondria within a single body cell — 32 of which all lumped together are smaller than a period. Remember?
Imagine 32 cells all together, smaller than the period ending this sentence. And imagine within each of the 32 a ball-like nucleus surrounded by a fluid "cytoplasm" within which (among other cell elements) are floating some hundreds of vigorous mitochondria. And all these held together within a sort of hollow ball of membrane. That means perhaps 32,000 individual freely moving and floating mitochondria in a sphere not as big in diameter as this period. !
What are those hundreds of mitochondria doing busying themselves endlessly within each of some billions of your body cells.
They are generating energy!
In a complex cell which can reproduce, manufacture additional of its internal elements, and supervise communication among its many individual parts, these mitochondria are the converters of food into energy. Instead of burning coal as some power plants do, the mitochondria burn food absorbed by the cell and turned into "fuel" in the cytoplasm. Instead of converting 8% of fuel into useful energy as most steam locomotives do—your mitochondria are models of efficiency, turning 50% into energy!
WHEN your doctor prescribes for you, and what he prescribes must be utilized in your body's amazing cells—nothing but the best is good enough. Right? We would like your prescription business. We assure you we will serve you so as to deserve it.
McGill & Orme
PRESCRIPTIONS
384-1195

Safeway
Mon. and Tues.
Budget Savers
CANADA SAFEWAY LIMITED

Top Quality Beef
Short Ribs
For Braising. Cut from Gov't Inspected Beef, lb. 45c
Plate Boiling Beef
For a Boiled Beef and Vegetable Dinner, lb. 29c
Stewing Beef
Boneless. Add your favorite vegetables for a tasty stew. lb. 79c
Tomato Soup
or Vegetable. Clark's 10-oz. tin 10c
Macaroni Dinner
Kraft. With Cheese. 7¼-oz. pkg. 3 for 39c
Flaked Tuna
Sea Trader. White Albacore. 6-oz. tin 3 for 89c
Long Grain Rice
Town House. Make Casserole Dishes 2-lb. pkg. 45c
Creamed Honey
Empress. Pure, No. 1 Quality 4-lb. plas. 99c
Detergent
White Magic. Powdered, 42-oz. pkg. 69c
Turnips
Mild flavor. Serve Mashed with butter.
4 lbs. 29c
Broccoli
California. Fresh, tight, green heads
2 lbs. 49c
Prices Effective
Mon. and Tues., Feb. 17th and 18th
In Victoria and Sidney
We Reserve the Right to Limit Quantities
SAFEWAY
CANADA SAFEWAY LIMITED

Voters Segregated

Smith Constitution Dooms Black Rule

SALISBURY (Reuters)—Prime Minister Ian Smith Saturday released details of a proposed new constitution racially separating the electorate and ensuring that there will never be Negro-majority rule in Rhodesia.

The new constitution would entrench the government of the territory —"in the hands of civilized Rhodesians for all time," Smith declared.

"I believe it is not only acceptable to Rhodesians, but with a clear conscience we can argue this constitution outside the borders of the country," he added.

MODERATE LOOK

This indicated to political observers that the white-minority leader is still confident that the constitution will look moderate enough to the British for them to be prepared to continue negotiations on Rhodesia's future. The Smith regime seized independence from Britain several years ago rather than submit to eventual black rule.

In London, British government officials withheld immediate comment.

The new blueprint constitution was announced by the ruling Rhodesian Front after Smith completed an exhaustive countrywide tour drumming up party support for it.

It would provide for a multiracial parliament—with separate electoral rolls for blacks and non-blacks—and for separate provincial parliaments for blacks and whites.

Smith

While in theory providing for eventual, though long-term racial parity in parliament, the constitution would ensure that there would never be Negro-majority rule in Rhodesia.

Smith has announced he hopes to hold a referendum on the new constitution in May.

The proposals call for the abolition of the present A and B rolls, which are based on income and means and are open to people of any race.

By virtue of higher income and other qualifications, the great majority of those on the A roll are whites, while a similar majority on the B roll, which has substantially lower qualifications, are blacks.

Under the new proposals, voters would be separated into two rolls —a non-black roll, which would include coloreds (those of mixed race) and Asians, and a black roll.

NATIONAL PARLIAMENT

A national, or central parliament, is proposed, initially consisting of 66 members, 50 of them elected by the non-black voters.

Of the remaining 16 seats, eight would be elected by voters on the blacks roll and eight would be held by blacks elected by an electoral college conisting of chiefs, headmen and representatives of black councils.

In putting his weight behind the new constitution, Smith appears, to have gone a long way toward placating his party's right wing.

DEMANDS RESISTED

But he has not gone as far as many rightists wanted. Smith has resisted demands to phase blacks completely out of the national parliament—which would have been a full-scale application of political apartheid rather than the partial separation to be applied under the new constitution.

Initially, blacks would hold the same number of seats in the new national parliament as they do now, with the prospect—though restricted—of increasing this number.

Moscow Criticism

Italian Reds Repeat Raps

BOLOGNA (AP)—Italy's Communist party ended its 12th national congress Saturday with a near-unanimous vote insisting on independence from Moscow and denouncing the Soviet Union anew for the occupation of Czechoslovakia.

In his closing remarks, the ailing 68-year-old party secretary, Luigi Longo, made a statement that could only irk the Kremlin. He said the week-long congress marked an "important step forward in our philosophy of independence . . . before everyone . . . in Italy and outside Italy."

ADDED STING

Enrico Berlinguer, the man tagged to succeed Longo eventually and even now considered the actual party leader, declared in the major closing-day address that the Italian party would continue to feel free to criticize Moscow, its policies and "single acts of its policy."

This was the note upon which the congress opened a week ago.

The closing motion condemning Moscow and demanding the right of all Communist parties and countries to "sovereignty and independence" from outside interference carried particular significance. The Italian party is the largest and most influential Communist party in the West and this congress was the first by a major party since the Soviet-bloc invasion of Czechoslovakia last August.

NEARLY ALL

Support for the motion came from nearly all of the 1,000 Italian delegates. After the vote they went into closed session to elect a new central committee.

Memership of the committee was increased to 171 from 151. The re-elected members included several who had spoken against Longo during the congress. But Ambrogio Donini, the only one of the 78 Italian speakers at the congress who openly approved of the Czechoslovak invasion, was dropped from the committee.

CHOICE AGAIN

Longo was unanimously re-elected secretary-general. He has led the party since the death of Palmiro Togliatti in 1964.

Despite the denunciations and the cold treatment of the Soviet observer delegation here, the Italians made it clear they were not intent on an open split with Moscow. In his windup address, Berlinguer said the Italian "way of independence" did not mean a break from the international Communist movement.

Svoboda, Then Dubcek

PRAGUE (Reuters) — Czechoslovakia's Communist party leader Alexander Dubcek has dropped behind President Ludvik Svoboda in popularity, says a public opinion poll.

Some 2,000 persons were asked two questions—which public figure has their greatest confidence and how far would they trust leading political personalities?

Svoboda came first, followed by Dubcek. Reformist parliamentarian Josef Smrkovsky placed third.

Premier Oldrich Cernik was placed fourth and Slovak Communist leader Gustav Husak fifth in the poll, conducted in December by the Public Institute of the Academy of Science.

Sixth place went to Ota Sik, the main author of Czechoslovakia's economic reforms and a frequent target of Soviet attacks.

Only 12 days left to reduce your 1968 taxes!

If you act now, Investors can still help you save 1968 tax dollars! How? Through a Registered Retirement Savings Plan. On your 1968 tax form there is a place provided where you can deduct qualified payments from your total income. You save tax dollars now and make them multiply into a handsome retirement income. You are likely eligible for this additional tax deduction even if you participate in a group pension plan. To qualify for 1968 tax deductions, payments must be made before February 28, 1969. Contact your Investors Man today

1000 Douglas Street
388-4234

Investors SYNDICATE LIMITED

To Help You Hear Better

WE'RE MOVING TWO WAYS

We have to leave our office at 744 Fort St.—they're pulling it down about our ears!

So we're moving OUT
But also moving UP!

We're moving UP to better facilities, sophisticated new equipment to help you get a hearing aid that best compensates for your hearing loss.

Before we move to our bright new location we offer you a big

OPPORTUNITY TO SAVE

A wide selection of the best in hearing aids is yours at reduced prices in February. Come now to

744 Fort Street

W. Humphrey Golby & Associates
385-3103

ENGINE OVERHAUL SPECIAL

"IF WE CAN'T GUARANTEE IT WE WON'T FIX IT"

Here's what we do to engine:
- New oil.
- New gaskets.
- New piston rings.
- New rod bearings.
- Steam clean parts.
- Remove carbon.
- Check main bearings.
- Tune engine.
- Courtesy car available.

FULL PRICE, ONLY $137.49

Parts and labor, 6 cyl.

LIMITED OFFER

'55 to '68 Canadian Cars 4 cyl., including VW's $119

—V-8's slightly more

FREDERICK MOTORS LTD.

EASY TERMS

751 RICHMOND AVE. at Newton 592-2723 E. F. (Fed) PINFOLD

THERE'S MORE FOR YOU DOWNTOWN

FEBRUARY HOME FURNISHINGS SALE

Featuring Special Savings in All Styles of Lively

TABLE GROUPINGS

Exciting new table groupings can be that magic touch to draw out the personality of living room or den.

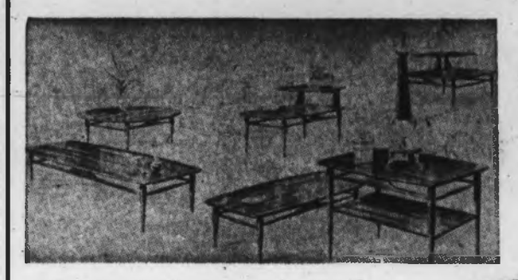

Trim Modern Design
In Walnut Arborite
Coffee table 48x17½. Reg. 14.95 ..... 12.95
Matching step table. Reg. 14.95 ..... 12.95
Matching lamp table with shelf. Reg. 19.95 ..... 17.95

Strong design and construction for the growing family.
Coffee table, 48x17½. Reg. 29.95 ..... 24.95
Matching lamp table. Reg. 29.95 ..... 24.95

Nordic Beauty
In walnut arborite. Cocktail table, 60x20, with cane shelf. Reg. 46.95 ..... 43.95
Matching lamp table, 29½x19½. Reg. 39.95 ..... 36.95

Mediterranean Design
In walnut arborite, antique pulls. Coffee table, 48x18. Reg. 41.50 ..... 35.75
Matching lamp table, 18x30, with shelf. Reg. 41.50 ..... 35.75

Contemporary Design
With a mood of warmth in Hickory.
Rectangular cocktail table. 56x22x15. Reg. 69.95 ..... 65.00
Lamp table with shelf, 28x21x20. Reg. 69.95 ..... 65.00
Round drum table with shelf 27" diameter. Reg. 85.00 ..... 79.00

French Provincial Charm
In fruitwood cherry. Coffee table, 48x15x20. Reg. 52.95 ..... 49.95
Matching lamp table, 28x28x21. Reg. 52.95 ..... 49.95
Matching step table. Reg. 56.50 ..... 52.95

Classic Mahogany
By Deilcraft, beautifully finished and designed to lend an air of elegance.
Oval cocktail table, 50x22x15. Reg. 134.50 ..... 89.95
Rectangular cocktail table with drawer, 56x22x15½. Reg. 134.50 ..... 89.95
Commode lamp table with drawer, 27x22x21. Reg. 102.50 ..... 69.95

5th Floor *Special Values . . . Spectacular Savings for Your Floors*

Large Size BROADLOOM RUGS

Hall and Stair Runner 27"
Choose from modern designs abstract and overall designs. Tweeds, etc.
Group 1—Tweed type. Reg. 6.95 lin. yd. Sale, lin. yd. 5.19
Group 2—Tweed type in nylon. Built in undercushion finished edges. 6 colours to choose from Reg. 7.95 in. yd. Sale lin. yd. 5.89
Group 3—Wool Blend Axminster, smart modern patterns. Reg. 8.50 lin. yd. Sale lin. yd. 5.98
Group 4—Wool Axminster overall designs. Reg. 9.95 lin. yd. Sale, lin. yd. 7.98

Nylon Loop—Sandalwood	12'x16'7".	Reg. 176.00. Sale	136.00
Fortrel Shag—Gold	12'x16'1".	Reg. 384.95. Sale	309.00
Nylon Shag—Avocado	12'x15'2".	Reg. 339.00. Sale	242.00
Herculon Tip Sheared—Beige	12'x11'.	Reg. 175.30. Sale	137.85
Herculon Tip Sheared—Gold	12'x16'6".	Reg. 262.90. Sale	199.95
Nylon Shag—Beige	12'x13'2".	Reg. 297.65. Sale	199.00
Fortrel Shag—Gold	12'x14'6".	Reg. 269.65. Sale	219.65
Nylon Twist—Beige	12'x12'11"	Reg. 194.00. Sale	157.00
Nylon Loop—Red	12'x11'9".	Reg. 155.95. Sale	99.00
Wool/Acrilan Shag—Gold	12'x12'.	Reg. 223.20. Sale	139.00
Wool/Acrilan Shag—Gold	12'x12'6".	Reg. 232.54. Sale	162.00
Nylon Shag—Green	12'x12'6".	Reg. 190.65. Sale	139.00
Nylon Shag—Gold	12'x10'.	Reg. 229.18. Sale	163.00

RUGS FROM INDIA
British India Rugs
Direct Import Shipment Means Better Value
Now here, a shipment of Embossed Aubusson and Embossed Chinese Design Rugs. Some multi-coloured and patterned, some lightly patterned and softly coloured. From one of India's finest rug makers, where colour, design, wool quality and construction are supervised to bring you quality and value.
7'x9'. Reg. 249.00. Import Special 183.00
9'x12'. Reg. 399.00. Import Special 319.00
10'x14'. Reg. 529.00. Import Special 419.00
(Sizes are approximate)

Drapery Specials

25% Off
Cannon "Royal Family" Towels
Stock up now on these wonderfully soft, thirsty and decorative "Empress" plain and "Crystal Palace" Jacquard towels and get top value for your dollar. Exciting colour matched selection including all the up to the minute favorites.
Bath Towel—Reg. 3.98. Special, each 2.98
Hand Towel—Reg. 2.49. Special, each 1.89
Face Cloth—Reg. .98. Special, each .75

Flannelette Blankets
Well napped, soft and warm are these deluxe flannelette sheets by "Tex Made" in smart new plaid check pattern in attractive pastels. Be sure to purchase your requirements now.
Size 70"x100". Reg. 5.98 each. Each 4.89
Size 80"x100". Reg. 6.95 each. Each 5.79

Seneclass Curtains
No iron tailored curtains that drip dry in minutes after machine washing. Let these lovely seneclass curtains be at home on your windows. White only 57"x81" Panels. Reg. 5.95 each. Special ..... 5.19 ea.

Printed Fortrel Sheer Draperies
Gorgeous rainbow colours to glamorize your windows, and the delightful daisy floral pattern is the most in fashion. Well made with pinch pleats and ready for instant hanging. Colours of Melon. Blue and Gold. Washable drip dry. 54" long.
1½ widths to cover 6'. Reg. 23.95 pair. Sale, 18.95 Pair
2 widths to cover 8'. Reg. 29.95 pair. Sale, 23.95 Pair

Textured Cotton
A grand accent fabric equally well suited to drapery or slip cover use. Textured tweed effect on crease-resistant, pre-shrunk mercerized cotton to give you outstanding service. Colours of Melon, Gold, Olive/Brown, Aqua and Brown Gold. 48" wide. Reg. 3.50 yd. Special ..... 2.79 yd.

"Sta-Put" Foamback Furniture Throws
New beauty and protection with remarkable clinging fit. The ideal cover for all furniture and dozens of other items. Indoors and outdoors. Custom styled with matching bullion fringe. Novel check design in colours of Gold, Olive, Brown and Blue.
Size 60"x72". Reg. 9.95. Special, each 7.98
Size 72"x90". Reg. 14.95. Special, each 11.98
Size 72"x120". Reg. 18.95. Special, each 15.98

STANDARD FURNITURE
8 Floors in the Fabulous 700 Block Yates, DOWNTOWN 382-5111

The Daily Colonist.

"An Independent Newspaper The Organ of No Clique or Party"

1858 — Published every morning except Monday by The Colonist Printers Limited, at 2621 Douglas Street, Victoria, B.C. Authorized as second class mail by the Post Office Department, Ottawa, and for payment of postage in cash. All undelivered copies or any notices respecting changes of address are to be sent to the above address. Member Audit Bureau of Circulation. — 1969

RICHARD BOWER
Publisher and Editor-in-Chief

Oil-Troubled Waters

THE COMPARISON has been made between the oil leak off Santa Barbara and the Torrey Canyon disaster that the former—messy and costly as it was—spouted out "only" 21,000 gallons a day and the latter spilled a cargo of 35,000,000 gallons.

It may be faintly ominous, therefore, that enormous crude oil tankers may in due course be plying regularly the Strait of Juan de Fuca; tankers possibly of such proportions as to make ships of the Torrey Canyon's class look small.

This could be the implication of developments on two fronts.

One is the plan of three oil companies—British Petroleum Company, Atlantic Richfield Company and Standard Oil of New Jersey—to build a $900,000,000 pipeline from the oilfields of Alaska's northern slope south to a port on the Gulf of Alaska, and the suggestion that the oil from this source will be carried by tankers to a refinery near Bellingham and a large part of it sent, by another new pipeline, across the United States. It had already been presumed that crude from southern Alaska discoveries would be brought to Puget Sound by ship.

The other development is that of the mammoth tanker. The Torrey Canyon was a ship of 61,263 tons. The current generation of biggest tankers is in the vicinity of 300,000 tons. An article in Optima by Gerald Manners says that a study by the Japanese ministry of transport has confirmed the technical and economic feasibility of 500,000-ton tankers, and also that "from the naval architect's point of view there would appear to be no reason why vessels of up to 1,000,000 deadweight tons should not be built and still exhibit worthwhile economies of scale."

The depth of water available at the points of loading and unloading is of course a limiting factor in this respect, but it is clear that in planning the transport of oil from Alaska to Washington State the companies are not thinking in terms of "little" Torrey Canyons.

There is another possibility, however, which could at least diminish the parade of giant oil carriers across our Vancouver Island doorstep. This is that a Northwest Passage can be effectively opened. From Finland comes news that research groups from some of the giant oil companies have been looking into Finnish icebreaker-building, with the possibility that they might order either icebreakers or construction plans for tankers of 100,000 to 200,000 tons with their own icebreaking capacity.

The Montreal Gazette also has suggested that a Canadian invention may enable the Arctic sea routes to be used. This is the Alexbow, an ice plow fitted to the bow of a ship which the Gazette says has proved successful "to a revolutionary degree."

Yet even in the Arctic, the spilling of a leviathan cargo of crude oil could be a tragedy. Pipelines down through Canada might be more expensive than sea transport. But they would be more disaster-proof.

Under Scrutiny

A MAN WHO STANDS on the height of land, said an ancient eastern philosopher, invites the public gaze. It is perfectly natural that a prime minister of Canada, particularly a new, relatively young and inexperienced prime minister such as Mr. Trudeau, should invite close scrutiny of all his actions in the public domain. Nor should he resent comment.

It is certainly too early to pass judgement on his leadership, although it is fair to say that, so far, he has chiefly distinguished himself for unorthodoxy, an impatience close to contemptuousness for his political opponents and a sort of frivolity in word and gesture often seeming out of place.

In office he is no longer the boyishly lovable favorite he was among the pre-election crowds. Familiarity has diluted the glamor.

Many Canadians are disturbed by the embryonic policies which are emerging: the move for recognition of Communist China at the probable cost of continuing relations with Taipeh, the testing of Canadian opinion on the issue of NATO and NORAD membership, and the priority being considered for foreign aid.

No one really knows precisely his aims in establishing "the just society."

In fact, as decisions are delayed, there is an increasing doubt of the prime minister's adequacy.

One British periodical, The Spectator, sees Mr. Trudeau as one who "appears to speak first and to consider the consequences later, and most of his gaffes have this impulsiveness at their source . . . But in spite of his peccadillos he still retains a fund of goodwill in the country. The succeeding months will show whether he is capable of using that goodwill, or whether it will be dissipated by a series of blunders which a more experienced prime minister could have avoided."

Let it be said that he showed a certain flexibility, as well as appropriate firmness at the constitution conference just concluded. But even there he was not the lead player. He was up-staged by Walter Weir, John Robarts and even, perhaps, Premier Bennett.

Perhaps the political commentators in Canada got a little over-excited at the prospect of being led by a man with a high IQ, a pixy grin and an unusual wardrobe. For certainly, so far, he has not lived up to their advance billing.

Mr. Trudeau faces formidable tasks. For the sake of the nation let it be hoped he is equal to the challenge.

Hansard Titbits

Following the Trend

MR. Knowles (Winnipeg North Centre): The hon. member for Peace River . . . suggests that I should be careful of that word "trend." We have a "trendy" prime minister . . . who is following the trend, which is to raise interest rates for the so-called benefit of the little man, the working man, the farmer, the fishermen and the person who needs housing. The result is, of course, that interest rates just go higher and higher and people have to pay more for the money they get and suffer more in paying it back.

Mind you, there are some interest rates that do not go up. The government is still paying only 4 per cent on the money that is in the civil service superannuation fund. I must be careful or I will get off on a speech which I would not be in order in making, but I think I have made my point . . .

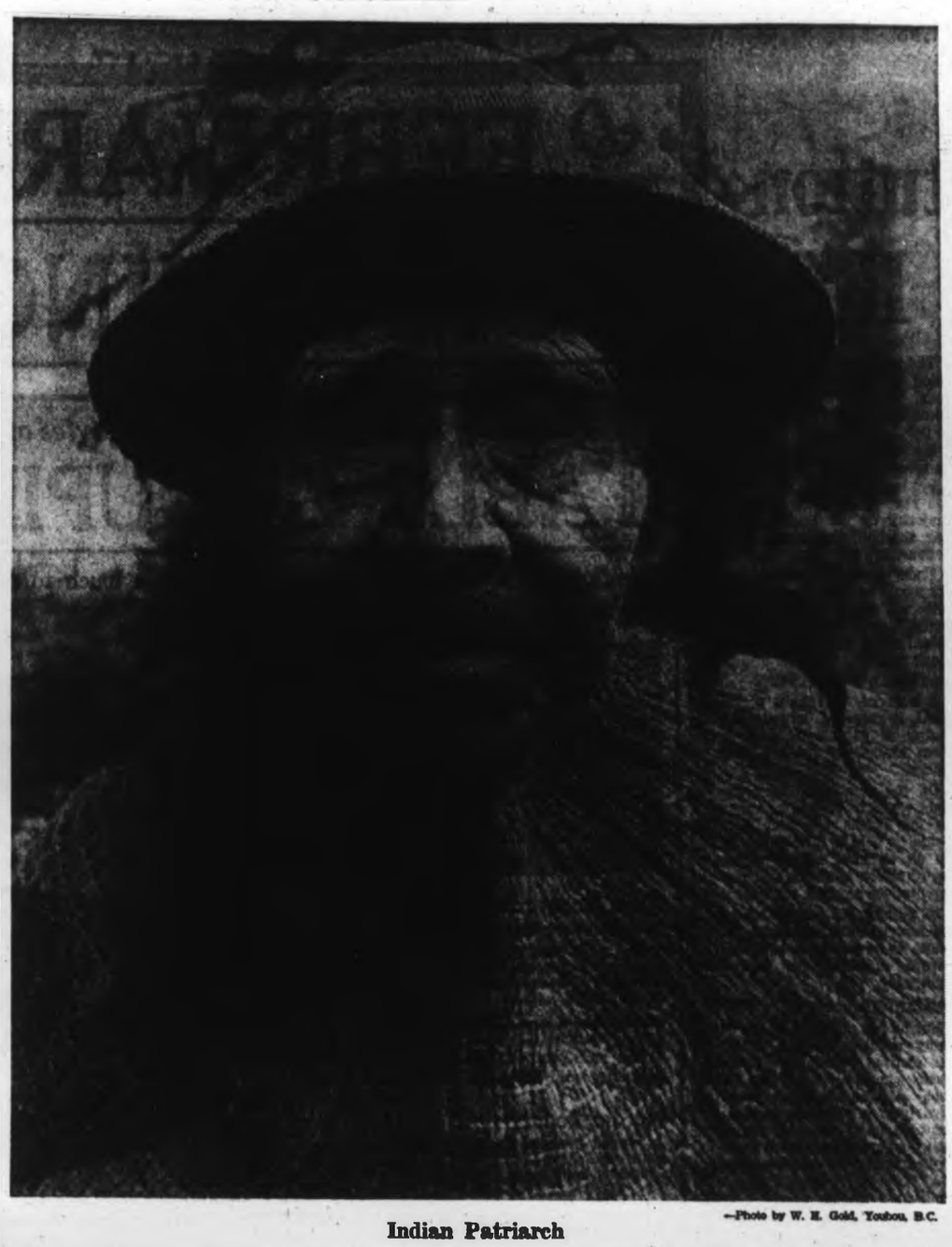

—Photo by W. E. Gold, Teslin, B.C.

Indian Patriarch

Ottawa Offbeat — *By RICHARD JACKSON*

Bob Coates' Pointed Question Aimed to Nick Either Cabinet Prides or Pocketbooks

SO you're an opposition MP, one of 72 Conservatives, of 21 New Democrats, or 14 Creditistes.

You could even be the one independent.

You don't have to be Conservative Leader Stanfield, acting NDP Leader David Lewis or Creditiste boss Real Caouette to make your mark.

You don't even have to sit on the front bench, the more easily to catch Mr. Speaker Lamoureux' eye and get to ask your questions when the Trudeau cabinet is open to its daily 40 minutes of cross-examination.

★ ★ ★

You don't have to be a flaming orator, writing your name in large letters across the pages of the parliamentary Hansard and in the big black headline type of the front pages.

You can be Mr. Meek N. Mild, seldom if ever raising your voice.

And silently you can sink some of the deadliest shafts in the elephant hide of the government.

Ask an oral question — a real sharpie, lovingly honed and calculated to bring cries of pain from your intended victim on the cabinet benches — and you run the very real risk of being fobbed off.

Presuming you ask your nifty-of-a-question confidently, without a stumble or a mumble and get it by Mr. Speaker, you're open to instant reprisal and massive retaliation.

The cabinet minister you're trying to clobber can hammer you with an answer far harder than your question. And a snicker of laughter from the government benches sends you sinking back into your seat, humiliated.

Jack Pickersgill of the Liberals and George Hees of the Conservatives, in their cabinet days, were masters of the political blood sport of the boomerang.

The minister has another option of the open-ended answer, starting nowhere, wandering through a maze of words and finishing where it started — still nowhere.

Former Prime Minister Diefenbaker with his endless sentences and former External Affairs Minister Martin with his huffery-puffery were artists at spinning these impenetrable word-clouds.

Finally, the minister, if you have well and truly nailed him, and he knows it, can stonewall you, just sitting there trying to make it look that you are too much the dum-dum to be taken seriously.

But despair not.

You hold in your hand the ultimate weapon — the written question. You can work on it until it's politically letter-perfect, loaded with parliamentary poison, and then sock it to him on the Commons Order Paper.

If you've got your facts and figures — and never, never prepare a question unless you know the answers — you've got him cold.

★ ★ ★

He has to answer sometime — so keep nagging him — and when he comes clean, he'll show the bruises, maybe even blood.

Like just what sort of written question?

Well, for instance the one being asked by that Maritimes Tory buzz-saw Robert Coates:

". . . Is it the intention of the prime minister and members of his cabinet who have chauffeured limousine service provided at government expense to return their $2,000 car allowance to the federal treasury?"

Now there's a little dandy of a question.

The $2,000 car allowance is just one of the fringe benefits of being a cabinet minister.

It goes on top of his $18,000 parliamentary pay as an MP and the $15,000 salary as a minister. For the prime minister it is a little "extra" on his $18,000 parliamentary pay, $25,000 ministerial salary and the roughly $33,000 in housekeeping money for his official residence at 24 Sussex Drive.

With $18,000 plus $15,000 making $33,000 for cabinet ministers, and $18,000 plus $25,000 plus $33,000 totalling $76,000 for the prime minister, you might almost think they could afford to run their own cars without that $2,000 allowance. Especially when some of them get chauffeured limousine service provided.

If they answer "no," to Bob Coates' barbed question they might look like chiselliers. And if they answer "yes," they're out $2,000. Answer they must.

And then Coates has a follow-up set of questions almost as difficult to answer as his first doozer:

"How many Cadillacs are in the government motor pool available for cabinet use . . . and since June 25, 1968, (when this government came to power) how many and specifically who among the ministers (pocketing the $2,000 car allowance) have used them how many times?"

I Beg to Differ . . . — *By FRANK LOWE*

Drugs Now Raise the Experts' Hue and Cry With Booze a Problem Lost in Limbo

WHAT in the world has become of all those problem alcoholics we used to have?

You know what I am talking about — why, only a few years ago not many a day could go by that some authority didn't express his deep concern about the alcoholics in Canada.

Psychiatrists were worried about alcoholics. Sociologists were worried about alcoholics. Medical men were worried about alcoholics. In fact, anybody who wanted a little exposure in the news media knew a surefire route — let's talk about the alcoholics.

Today all has changed. One might think the country had experienced a sudden and mammoth drying out.

Naturally, that isn't the case at all. It is merely that alcoholics are no longer popular.

The in thing today is the drug scene.

Today psychiatrists are worried about drugs. Sociologists are worried about drugs. Medical men are worried about drugs. In fact, anybody who wants a little exposure in the news media knows a surefire route — let's talk about drugs.

Frankly, I find this fickleness of those who are supposed to watch over and guide our social mores a little callous.

Are these ladies and gentlemen, who are ready at the drop of an interview to give their views on the current scene, so publicity-oriented that they will only talk about popular problems?

I mean, it kind of looks as if no expert worth his Ph.D, wants to be caught kicking around yesterday's problem.

★ ★ ★

"Poor Old Bob," one expert says as he sips a sherry in his study. "He's still worrying about alcoholism. He simply doesn't know that the today problem is drugs. He really is slow."

And with that Poor Old Bob has had it. No longer does he appear on TV public affairs panels. No longer is he asked to lecture at universities. No longer do publishers plead with him to write yet another tome to follow that one-time red-hot series made up of, "I Was An Alcoholic," followed by, "My Father Was An Alcoholic," and followed once more by, "My Grandfather Was An Alcoholic."

Any expert caught up in an out-of-date problem is as much in demand as hula-hoop salesmen.

All of which leads me to wonder if these problems the experts stumble onto are really as big and momentous as they are made to sound at the time.

For instance, there was the social problem posed by the advent of the motor car. I don't remember this, but thanks to an attic in my home and a mother who refused to throw away any kind of reading material, I learned about it.

Reading those yellowing pages on rainy afternoons I realized that when the motor car first burst on the scene at a price a lot of people could afford, our experts went into a giant-sized tizzy.

The motor car was "a bedroom on wheels" which would wreck the morals of our young. The motor car, because of its mobility, would destroy the very under-pinnings of the home.

But by the time I came on the scene the motor car was already a must in practically every home. And much to my disappointment I found the forecasts of the experts were sadly out of joint. All I could deduce was that any expert who considered the back seat of a Model A a "bedroom on wheels" was a very small expert.

By the time I went to work drinking was the problem demanding the attention of the experts. Then, in a very few years, drinking disappeared from the scene to be replaced by the word "alcoholic."

How a man could be an alcoholic and not drink at the same time, I never did figure out. But suddenly the experts knew they were onto something good, and they went baying across the pages of our publications and our TV screens like hounds after a particularly attractive fox.

★ ★ ★

But those of us who might be called interested bystanders never did find out if the fox was ever brought to earth. Because somewhere in mid-chase our experts picked up another, sweeter, stronger scent.

Drugs.

And now they are off and baying again.

It makes one wonder what the popular problem of tomorrow might be, doesn't it?

Broad Barricades Come Under Attack

HOW LONG are the chaotic and unsatisfactory conditions on Broad Street, between Fort and View, going to continue?

Have the city officials completely overlooked the ugly "No Parking" barricades that still close off this block?

Is this whole block now a special loading and unloading area for the exclusive use of one private corporation, or has the firm in question purchased the street from the city? If not, is there then a rental contract in effect that gives them the right to all this public roadway?

Are the taxpayers, or other businesses subsidizing the provision of public property for private use?

Quite apart from the inconvenience, and heaven knows downtown business should avoid this like a plague, the writer has on more than one occasion been swept into a one-way street to a jammed intersection, blocks out of his way.

The barricades are most unsightly and this whole block is provided by the City Fathers gratis and for nothing, to one private corporation. It seems to be a gross discrimination and quite unfair to other businesses.

The usurping of a public street by one firm, however much we admire them, is wrong in principle.

And one final question: Is there compensation for the loss of meter revenue that once accrued to the city from cars using this block?

ANNOYED CITIZEN

Our Readers' Views

To be considered for publication in whole or in part, letters must be on subjects of general interest, and if signed with pen-names, must be accompanied by writer's name and address. Preference will be given to those that are brief.

General's Critic Under Fire

In a recent issue your paper devoted a whole page to a scurrilous attack on the late General A. G. L. McNaughton, written by R. S. Malone. I feel, as doubtless thousands of others do, that this attack is unjustified and should be challenged. I knew the general over a long period of years, both socially and professionally, and in my opinion there is no justification at all for making such slanderous charges.

★ ★ ★

The author makes many statements . . . but he does not substantiate a single one. He quotes other military personages but he does not tell how the reader can check such statements . . . he makes a lot of charges but he does not make a case for any of them. This is not very complimentary to the reader.

Mr. Malone starts out by attacking a book, the recently published biography of General McNaughton, and ends up by boiling over about the general and not the author of the book. It looks to me as though Mr. Malone had had these feelings bottled up inside himself for years, and saw in the publication of the book an opportunity to spew them all over the place. He may not have liked the book but he used poor judgment and even poorer taste in attacking the general. It was not the general who wrote the book.

Mr. Malone speaks frequently of the facts which he says "will in due course set the record straight." Why didn't he wait for the facts to become available to the public so that they could then judge the merits of his charges? Everything he says may be true . . . but I object to his speaking so disparagingly about a great man without offering one iota of proof.

In reference to the biography Mr. Malone says, "It attacks the integrity, character and honor of many of our finest leaders, some of whom are now dead." Strange, isn't it, that he did not see that in making these statements, he was doing exactly the same thing to General McNaughton who is no longer here to refute these unsubstantiated charges?

★ ★ ★

The book which so disturbs Mr. Malone was written by John Swettenham, who is an historian with the Canadian War Museum. I am wondering just what facts are available in the "record" to Mr. Malone that would not be available to Mr. Swettenham. After all, Mr. Swettenham is an official historian which would seem to justify the material in the book. What is Mr. Malone's position that would justify him in contradicting the record? I think Mr. Malone has done a serious disservice to society by publishing what appears to be his own personal prejudices about a great man. This apparent attempt to destroy one of our few national heroes is unworthy of him . . .

L. AUSTIN WRIGHT,
4645 Cordova Bay Rd.

Socialist Planners Rebuked

After having lived under the CCF regime in Saskatchewan it seems strange to come to British Columbia and listen to the socialist NDP peddle their tired, old, worn-out, crackpot theories and fallacies which were all thoroughly discredited in Saskatchewan's ill-fated flight into socialist fantasy.

★ ★ ★

The NDP innuendos and charges of alleged land speculation were real gassers. We are led to believe that if only the NDP were in power nothing like this would ever happen. All of which is pure hogwash. There are just as many rotten apples in the NDP barrel as anybody else's barrel. As a matter of fact the Saskatchewan record will show that the CCF had a few extra rotten apples in their barrel.

It came as no surprise to the writer that the NDP is against a Royal Commission on liquor. Being steeped in compulsion they have supreme confidence in the ability of self-inflated "planners" to settle everything without reference to anybody else or anything else.

. . . After Saskatchewan's experience with Crown corporations and the experience of the British coal board (about all this board did was continually raise the price of coal and lose the taxpayers' money), Mr. (David) Barrett's suggestion that a Crown corporation be founded to handle the Fernie coal takes first prize of a steam-heated ice pick.

★ ★ ★

The writer would like to write a book on our experiences with the socialists in Saskatchewan. On second thought make that two books. It would take me one book alone to deal with the socialist inconsistencies. Any similarity between socialists trying to get into power and socialists in power is purely coincidental.

F. A. WATSON,
950 Terrace Ave.

Targets of Voice of Women

People keep asking: "What do the Voice of Women do?" Well, I'll tell you what they are doing right now on the national level.

First and foremost they are responding to the prime minister's appeal to all citizens to voice their opinions on Canadian foreign policies — something we can and should all be doing. Stressing the irrelevance and extravagance of military alliances such as NATO and NORAD and OAS, they urge that we withdraw from the first and second and stay out of the third. They press the CBC to let Canadians hear the committees at work and Parliament in debate, so that the public can be well-informed on current issues.

★ ★ ★

They urge Mr. Trudeau and Mr. Sharp to bring about immediate recognition of the People's Republic of China as the government of all China. They continue to put pressure on the Canadian government to offer medical aid to all Vietnam civilians.

Individuals are writing personal letters, groups and provincial executives are writing and sending telegrams; and national executive is currently presenting a brief on foreign policy to Mr. Mitchell Sharp and the committee on external affairs and defence.

To call public attention to Canadian involvement in the Vietnam war, members across the country will continue their boycott of the products of firms manufacturing war materials used in Vietnam.

And on the local level? Small groups are using their pens too, collectively and individually, to express their opinions as Mr. Trudeau has requested.

Up in Parksville towards the end of this month, Voice of Women are planning something really special: they are inviting everyone, young and old, V.o.W. resisters as well as supporters, to an informal get-together with Vancouver's Town Fool, Mr. Joachim Foikis.

Anything else? Why not write to the Voice of Women at Box 21, Victoria, and find out?

(MRS. T. D.)
DEENO BIRMINGHAM,
B.C. President.

Today In History

By THE CANADIAN PRESS

Second World War: Twenty-five years ago today — in 1944 — Allied photographic reconnaissance showed Monte Cassino monastery had been destroyed by Allied bombardment. American surface and air forces attacked Truk, the principal Japanese naval base in the south Pacific. Russian planes again bombed Helsinki, Finland.

Automobile Insurance Proposals Bound for Limbo?

Study of Wootton Report Exercise in Futility

The legislature is just about to begin what can only be described as a three-week exercise in futility.

A standing committee, specially appointed to study the recommendations of the Wootton royal commission on automobile insurance in B.C., is all ready to go — on what?

It has until March 7 to look into the implications, mainly financial one gathers from the government side, of introducing a form of compulsory no-fault auto insurance in this province.

Setting a deadline for the committee, theoretically, was intended to allow the House time to pass legislation based upon the Wootton recommendations before the current session ends.

★ ★ ★

But while all parties officially are going into the committee with battle emblems flying, none really believes that legislation will be recommended at this session or perhaps for as long as Social Credit remains in power.

Why bother then to refer the report for study at all?

IAN STREET

●

In the first place, the government has become painfully aware that it has a bad reputation for ordering costly inquiries into matters of public interest, then shelving the findings.

★ ★ ★

The Clyne report in 1964 recommended establishment of a single expropriation statute. Nothing was done. The Morrow report on gasoline prices in 1966 has twice been studied by legislative committees which have adopted a wait and see attitude on recommendations intended to make the industry more competitive.

To this list has now been added the Wootton report which cost the taxpayers $291,000 during the three years from 1965 to 1968. The final bill will only be known at the 1970 session.

This kind of investment, plus the need to at least go through the motions of acting on the findings of the report, has prompted the government to refer it to committee at this session.

★ ★ ★

There is no danger of precipitate action. The government has a majority on the committee and former attorney general Robert Bonner, now a private member representing Cariboo, is sitting at the right hand of chairman Herb Capozzi, another Socred, to keep the discussion on track.

Talking to Socred, NDP and Liberal spokesmen on the committee there seemed to be general agreement on only one aspect — a modified form of the compulsory no-fault system of car insurance might fit the bill.

★ ★ ★

This would probably give accident victims or their families the option to either accept compulsory no-fault basic coverage or retain the right to sue for a larger sum in damages.

Mr. Bonner admits this kind of a modified compulsory no-fault system could work. But he indicates it would be beyond the capacity of a committee to handle the necessary preliminary work at this session, even if it took until Easter rather than March 7.

★ ★ ★

He also warns that extreme care would have to be taken to ensure the government, which would presumably handle the compulsory basic coverage, would not confer "an undue benefit" on the insurance industry by looking after — and meeting, the expenses — of all run-of-the-mill claims.

★ ★ ★

In fact, I would say, Mr. Bonner is quite happy to see the present insurance system remain in effect.

He claims the "pink slip" coverage which requires B.C. drivers to carry a minimum $50,000 comprehensive coverage and the Traffic Victims Indemnity Fund, which provides the same protection against uninsured drivers, is better than Wootton's $20,000 no-fault death benefit.

His doubts, freely expressed, about the prospects of one Canadian province unilaterally altering the complexion of the whole North American insurance industry are, I think, further proof of the government's negative view of revolutionary changes in this field.

Alex Macdonald, member for Vancouver East and his party's spokesman on car insurance, has indicated the NDP might compromise on its previously rigid stand in favor of full government-run car insurance. He personally favors the option to accept no-fault coverage or, the right to sue.

★ ★ ★

So does Liberal Garde Gardom, member for Point Grey, who is his party's only representative on the special committee studying the Wootton report. Mr. Gardom, however, adds he favors a modified form of no-faults coverage with the option to sue only if it can be economically handled.

It all points to one course of action. In the next three weeks the committee will seek more information on costs, it will find the industry and other sources need time to prepare their detailed submissions, and in all likelihood recommend no action until a further committee study is undertaken in 1970.

★ ★ ★

By then, who knows? Perhaps an election will have been held; perhaps the public will have forgotten the Wootton report in the new furore over proposed changes in B.C. drinking laws, now subject of yet another Royal Commission inquiry.

THINK

"HEARING AID— QUALITY— SERVICE"

QUALITY — Your ears deserve the Best. They are the only ones you will ever have.

SERVICE—Buy from a well-established dealer who will be here tomorrow as well as today to Service your Hearing Aid.

Victoria Hearing Aid Co.

B. S. H. Tye
200 Yarrow Bldg.
645 Fort
383-5125

We have been established in Victoria for Thirty Years

What Are We Getting for $329,000,000?

Education Ship Lacks a Rudder

"The superintendent of a large Canadian school system says: 'Encourage children to think for themselves? I'd be fired! Make them think what their parents think. That's my job!' "

In this cynical quotation educator-publisher Dr. Wilfred Wees recently captured the eternal dilemma of the public schools — what shall they teach?

This year British Columbia's 85 school boards plan to spend a total of $329,000,000. A housewife has a clear idea of what she is buying before she spends a dollar but there is no general agreement on what B.C. is spending its $329,000,000 for this year.

What is the purpose of this enormous, costly machine we operate? Education, yes, but what kind? Do we want good citizens, "well-adjusted" children, scholars, businessmen, technicians or soldiers?

★ ★ ★

What sort of future society are we building each day as the morning school bell rings?

It would be dangerous to carve the answer in stone and abide by it for all time. People change and society with them. But there should be clear guidelines for B.C., and at the moment there is only the haziest consensus of what we are aiming for.

You'll look in vain for any written statement; the outline has to be pieced together from fragments here and there.

BILL STAVDAL

●

B.C.'s educational bible at the moment is the report of the Chant royal commission, issued in 1960. Dean Chant and his associates decided that the primary aim of the public schools should be to promote the "intellectual development" of pupils.

Intellectual development, of course, can mean anything. A reading of this section of the report clearly indicates that the Chant commission was thinking in terms of academic accomplishment, the manipulation of facts, words and numbers.

★ ★ ★

This was the nervous post-Sputnik era, remember. The Chant commission said in passing that intellectual development includes "an appreciation of human values and principles," and left it at that.

Dr. Wees, in his 1967 Quance Lectures, summarized four different objectives of education. They were:

"To teach the child what is called a body of knowledge;

"To develop and form his character and make him a good citizen;

★ ★ ★

"To train him to earn a living;

"Finally, in a reversion to the 19th-century hey-day of the intellect, to train the child's mind in what is called intellectual development."

Noting the choice of the Chant commission Dr. Wees commented:

"This emphasis, however, can be taken only with a grain of salt, since the body of the report leads to the conclusion that Dean Chant thinks of number one and number four as the same thing; acquiring a body of knowledge is intellectual development."

The Chant commission, then, interpreted intellectual development mainly as readin', writin' and 'rithmetic. It's a pleasure to see that B.C.'s department of education has evolved a much more enlightened interpretation.

The department, despite its authoritarian ways, is not archaic. Today, a major effort is underway to remake a curriculum outmoded long ago.

★ ★ ★

In the new courses there is an aim to teach children how to think, to question, challenge and discover for themselves. It isn't happening overnight but the memorization of facts is giving way to learning how to learn.

As noted here last week, the system is flawed by being operated almost entirely by teachers alone, with little participation by other segments of the community. There seems to be no broad over-view of the goal.

Alberta's 1959 Cameron royal commission report on education made a vigorous and forward-looking statement of the aim of public education. It said:

"The school must strive toward some major objective larger than the sum of its numerous specific jobs.

"Surely the purpose of education goes beyond perfect preservation of the status quo," said the commission headed by Senator Donald Cameron.

★ ★ ★

"While the schools cannot flout the restraints and bounds of propriety imposed by society, they must produce students who are capable of courageous individual conviction . . ."

And the commissioners decided:

"The major aim of education is to stimulate initiative, critical thinking and ability to be intellectually self-directing."

This is basically what our own education department is now trying to do. Does it matter then that our own aims remain unwritten? It does matter — very much.

The book Social Foundations of Education, by four U.S. educators, points out that school reflects the dominant theme of the society around it.

In a sentence that could have been written with B.C. in mind, the authors say:

". . . If the society is in a state of rapid social change involving modification of its mores and institutions, beliefs about the social role of the school will reflect the uncertainties and conflicts (of the population)."

★ ★ ★

Without firm guidelines an education system is susceptible to being pulled hither and thither by any powerful pressure group.

The Cameron commission observed:

"It has become indelibly clear that numerous individuals, groups and organizations seek to further their legitimate and commendable ends through the capture of the public schools."

★ ★ ★

What B.C.'s $329,000,000 education system needs is a continuous line of communication with the public it serves. We need a basic, pervasive democracy in the system so that is directed by consensus, not pressure groups.

RENT-A-TUX
From P.&S.

Why be uncomfortable and unhappy about your appearance? On formal occasions, wear a Tuxedo and accessories that REALLY fit . . . really suit YOU. Tuxedo or Dinner Jacket and Cummerbund, $10. Shirt, Tie, Studs and Links, $2.

Complete rentals for all male members of wedding party, including ring-bearers and junior ushers.

Feel Better Fast!

Price & Smith LTD.

652 Yates St. 25 paces from Douglas 384-4721

Innocent Hutterites Hated in Alberta

Canada's Best Farmers Persecuted

By RON HAGGART

Unlike the cult of Jehovah's Witness, members of the Hutterite sect do not knock on the doors of strangers nor pass out leaflets on the street attempting to convert others to their religion.

They do not permit dancing, nor use cosmetics, nor practise birth control. But Hutterites never attempt to inflict these views on the other people, which is more than can be said for many other minority religious groups (and every religion is a minority in Canada).

★ ★ ★

Contrary to popular myth, the Hutterites do pay taxes. They could reduce their taxes by a simple and quite legal device. But as part of there religious scruples, they refuse to do so.

They are the bearded and black-hatted peasants of the central plains, simple, shrewd, and above all else, excellent farmers. They are the lineal descendants of 450 years of whipping, burning, expulsion and other forms of religious persecution.

★ ★ ★

That persecution takes subtler and more casual forms today, but the Hutterites know it is not yet over. They are either hated or ignored, and the Hutterites provide the classic lesson that, in Canada, it takes only a handful of hate to wreak vengeance upon the weak, the child-like and the innocent.

Hutterite communities of 50 to 100 persons own their farms in the name of a registered corporation and, like all corporations, pay income tax on their profits. They could avoid almost all tax by paying themselves wages; The corporation would be stripped of its profits and no individual would receive enough to be eligible for personal income tax.

★ ★ ★

But the Hutterites live by a literal interpretation of the Book of Acts — all who believe should hold their possessions in common and distribute them according to need.

The attempt to restrict Hutterite colonies began in Alberta in 1942, when the legislature of that province passed a law which prohibited Hutterites or enemy aliens from buying land.

The courts, interestingly enough, disallowed the Land Sales Prohibition Act because it mentioned enemy aliens, who were a federal, not a provincial responsibility. So the Alberta legislature simply passed the law again, this time mentioning only Hutterites, and the law remained in force for several years.

★ ★ ★

This badly discriminatory legislation, which denied the right of land purchase to a named religious group was guided through the legislature by Solon Low, later to become national leader of the Social Credit Party. Low used patriotism as an excuse:

Our boys do not feel like fighting the battle to protect these people who stay at home and prosper at our expense, and the feeling is so acute that acts of violence have been threatened. For this reason, we felt some prohibition was needed to prevent violence and preserve unity.

★ ★ ★

There could hardly be a clearer example of rule by the mob. Low did not mention, of course, that during the war Hutterites contributed to the Red Cross, agreed to accept non-military national service and bought war savings bonds (upon which, unlike other Canadians, they refused to accept interest).

The Alberta law in its present form requires the approval of the Communal Property Control Board before a Hutterite community can enlarge its land holdings, that is, engage in the elementary right to transfer land from a willing seller to a willing buyer, and it requires the approval of the Cabinet, after a board hearing, before a new Hutterite community can be established and buy land.

★ ★ ★

A requirement that the property board hold public hearings was removed in 1962, obviously because an embarrassing amount of venom, hatred, hypocrisy and misinformation was being revealed among the farm and Canadian Legion groups who flocked to the board hearings to oppose Hutterite expansion.

In deciding on new Hutterite communities, the Alberta cabinet is guided by the volume of opposition coming from the nearest town, which is why the Farmers Union of Warner, Alta., declared in 1960 it was willing to "break civil laws in Canada if necessary," to stop Hutterites from moving in.

★ ★ ★

Yet it has been repeatedly shown that Hutterites do not spend less in the local towns than other farmers, but they do spend their money differently. They ignore the beauty parlors and buy the best in farm implements.

In Ottawa last month, the Supreme Court of Canada upheld Alberta's discriminatory anti-Hutterite laws, quite correctly declaring that Canadian provinces are free to do as they wish with the property and civil rights of their citizens.

Including the continued persecution of the ablest farmers Canada has ever known.

(Telegram News Service)

BOZO LEAGUE

ASSOCIATED HOMEOWNERS FINANCE LTD.

HOMEOWNER'S LOAN by PHONE!

BORROW $1,550 to $10,000 or MORE

NEED MONEY?

386-7565

912 DOUGLAS STREET

CALL US NOW!

Consolidate your bills — cut monthly payments in half! Use the equity in your home and borrow the modern, low cost homeowners' way. Just one place to pay, just one payment you can afford each month.

We want a special kind of nurse.

We want a nurse who can handle two jobs: one who can nurse the men of the Canadian Armed Forces and who can accept the responsibilities of being a commissioned officer. That's why we're offering a salary of more than $593.00 a month.

It's interesting work. You could travel to bases all across Canada and be employed in one of several different hospitals.

It's challenging. You'll never find yourself in a dull routine. And, in addition, you have the extra prestige of being made a commissioned officer when you join us.

If the idea intrigues you, you're probably the kind of special person we're looking for. We'd like to have you with us.

CANADIAN FORCES RECRUITING CENTRE
1002 WHARF ST., VICTORIA, B.C.
PHONE 386-8021

Go with us. The Canadian Armed Forces.

Car Men Test, Anticipate

Sheila Pollock, right, helps test General Motor's Squirming Irma, device used to carry out punishing 20-hour wear tests on seat material and construction in all GM cars which equal 150-pound person squirming in and out of car 50,000 times. Engineers conduct tests every day on seats picked at random from GM assembly lines, as well as on materials submitted by suppliers.

Below is Ford Motor Company's new compact, Maverick, shorter than most domestic compacts but slightly larger than those from Europe and Japan. Company calls it real individualist among cars. Foreign vehicles captured one in nine car sales last month, and Ford hopes new model will stop this trend. Maverick will go on sale in mid-April with basic price tag of less than $2,000.

More Minor Bugs Appear

Sky Giant Performs Encore

EVERETT, Wash. (AP) — Test pilot Jack Waddell paced the big Boeing 747 jetliner through its second 2-hour and 20-minute flight Saturday, uncovering some new but apparently minor bugs in the 355-ton plane.

About 40 minutes after a flawless liftoff, Waddell reported by radio that he was having difficulty synchronizing a down rudder, although it apparently did not impair the plane's handling abilities.

NOT NORMAL

Waddell also reported that his cabin pressure was "not normal" after reaching an altitude of 15,200 feet, the greatest height yet for the 231-foot jumbo jet. That problem got further attention after Waddell lowered the plane to 5,500 feet.

Waddell and two co-pilots pushed the 747 to speeds of up to 280 miles an hour, crisscrossing over Hood Canal, about 30 miles southwest of here.

The plane's landing gear was retracted for the first time on Saturday's flight, and Waddell made a low pass over Everett's Paine Field for observation by engineers on the ground.

The 45-year-old test pilot had said just before landing that he would do a "touch and go" on the 9,000-foot Paine Field runway, but he abandoned that plan and eased to a roller stop.

The 747 had its maiden flight cut short last Sunday by about an hour when the pilot of an F86 chase plane reported seeing a minor misalignment in one of the superjet's foreflaps.

Inspecting that gear again in Saturday's flight, the chase pilot radioed Waddell that "everything looks completely normal."

HIGHLAND-BELL LIMITED

Dividend No. 57

NOTICE IS HEREBY GIVEN that an interim dividend of ten cents (10c) per share has been declared, payable in Canadian funds on March 17th, 1969, to shareholders of record at the close of business on Febraury 21st, 1969.

By Order of the Board
J. D. MUNROE,
Secretary-Treasurer.
Vancouver, Canada,
January 24th, 1969.

3/4 ACRE HEAVY INDUSTRIAL

$25,000

Close In

Call Mr. Hawkes

at

Douglas Hawkes Ltd.

592-2416 Anytime

ARCHITECT

Qualified or unqualified architect with at least 4 years Canadian experience required in busy Victoria architect's office. Salary according to experience. **Wagg & Hambleton,** 611 Courtney Street. Telephone: 386-7774.

CONTEMPLATING

SELLING YOUR HOME?

If So, Please Call

Bryan Leverton

Real Estate, Insurance AGENT

385-8012, ANYTIME

★ Specializing in houses of $30,000 and over
★ Guaranteed Advertising. ★ Personal Service
★ QUALIFIED BUYERS WAITING

MLS Member Real Estate Board

William E. Williams

Notary Public

wishes to announce

the re-location of his office

to

3204 Douglas St., Victoria

(Near Woodward's Stores)

PHONE: 384-6322

720 YATES PASSAGE!

FEW STORES IN OUR EXCITING NEW MALL STILL AVAILABLE FOR OCCUPANCY. MOST EXCLUSIVE AND HIGH TRAFFIC LOCATION FOR SPECIALTY RETAIL STORES.

IN THE HEART OF DOWNTOWN VICTORIA

Call 384-0611

A-1 HOLDINGS

FEDERATED MERCANTILE SERVICES OF CANADA LTD.

Announcement

T. L. McMASTER

The Board of Directors of Federated Mercantile Services of Canada Limited is pleased to announce the appointment of T. Ledley McMaster to the position of President. As former Manager of the Bank of Nova Scotia, Mr. McMaster brings to F.M.S. many years of financial and administrative experience. Under such knowledgable leadership, F.M.S. will be able to offer the independent businessman the finest business service-centre possible.

UNIVERSITY OF VICTORIA

SYSTEMS ANALYST

(Administrative Applications)

Duties: Responsible to the Administrative Systems Co-ordinator within the Office of the Dean of Administration. Analysis and design of machine and manual administrative systems and procedures. Initially to work in the Registrar's Office to design large historical file for IBM 360/44 with possibility of on-line processing.

Qualifications: Minimum of four years' experience in computer systems, preferably IBM System 360. University degree desirable or equivalent experience. Experience should include work in systems relating to Registrar's Office applications or systems relating to accounting, inventory control or personnel records.

Salary: Commensurate with qualifications and experience.

Applications should be in writing and include a complete personal resume, salary expected, copies of applicable university transcripts, and the names of three references who know applicant's professional abilities, and be forwarded to the Dean of Administration, University of Victoria, P.O. Box 1700, Victoria, B.C. All applications will be held in strictest confidence.

★ **WORK and LIFE** can be enjoyable and a rewarding adventure.

agf

The positive approach to success and happiness

ARE YOU WORKING UNDER NEGATIVE

conditions of job frustration, lack of an outlet and reward for ability and other unsatisfactory conditions? Then take a positive step ...

For a confidential discussion of the opportunities that exist for you

FREE BROCHURE

Write or Call AGF Management Limited

212-1207 Douglas St., Victoria, B.C. 388-4688

- Must be Bondable.
- One Year Residence in B.C. Necessary.

Century's Third Wave

Mergers Sweep U.S.

NEW YORK (AP) — The third great merger wave of this century is surging through the ranks of American corporations at a record rate.

It is estimated that 4,400 companies — small, medium-sized and giants — were swallowed in mergers and acquisitions in 1968. This was a 50-per-cent increase over the previous peak of 2,975 in 1967. The value of cash and securities involved in the 1968 transactions is calculated at $50,000,000,000.

PROBE STARTED

The explosion of merger activity brought an investigation by the Federal Trade Commission in an effort to determine the causes and effects of the trend and whether new legislation is needed to control it.

It wasn't a phenomenon confined to the United States. The British board of trade undertook monopoly investigations in that government's first major intervention in what it called the "merger mania."

Some writers use euphemistic terms in describing mergers and acquisitions — such as "romance" when negotiations are in progress; "engagement" when agreement has been reached; "marriage" when the transaction is completed.

FORCIBLE RAPE

But in some instances the takeover of one company by another could be more aptly described as cold-blooded seduction or forcible rape.

Some mergers and acquisitions are, indeed, happy matings. On the other hand, some takeovers arouse bitterness among stockholders and consternation among ousted executives and displaced employees.

The first major merger wave about 1900 founded such industrial giants as U.S. Steel Corp., U.S. Rubber Co. and American Can Co.

SECOND WAVE

In the second wave during the 1920s, big companies such as Bethlehem Steel Corp., Republic Steel Corp., and Allied Chemical and Dye, for example, extended their operations into allied fields of supply and distribution.

The current wave, which began in the 1950s, has spawned the conglomerates —huge corporations which expand by acquiring companies in diverse fields of products and services.

Mergers have multiple attractions to corporations. A company with a lot of cash and securities sees the possibilities of profit in acquiring another firm already successful or with posibilities. A company being acquired sees an advantage in greater availability of financing and technology.

BUSINESS SPREAD

The spread of conglomerates is based on the thinking that with diversification a corporation doesn't have all of its eggs in one basket; that if business falls off in one area the company as a whole won't be seriously harmed.

Over the years the government has successfully challenged certain mergers under anti-trust laws on the grounds of stifling competition. But it has had difficulty in moving against the conglomerates because elimination of competition is seldom involved in their acquisitions.

A majority of mergers and acquisitions in 1968 were accomplished through stock exchanges. Common stock was mostly involved and cash transactions declined.

BIG DEALS

Some of the big deals of 1968 included Kennecott Copper Corp.'s acquisition of Peabody Coal Co. for $622,000,000, International Telephone and Telegraph Co.'s acquisition of Rayonier, for $300,000,000 and Northwest Industries' $300,000,000 outlay for Philadelphia and Reading Corp.

Also among the giant transactions was the Control Data-Commercial Credit Corp. merger involving $730,000,000 and the $450,000,000 Singer Co.-General Equipment combination.

But the number of proposed mergers and acquisitions that collapsed has been high.

Mergers and Acquisitions, a publication devoted to this field, reports that about one out of every five proposals was killed last year. It attributes their demise to anti-trust activity, legal snarls, wide price swings, clash of managements, impossible product mixes, regulatory problems and other extraordinary developments.

France Soon Scrap?

PARIS (UPI) — The luxury liner France may be scrapped because it costs the French government too much to keep her afloat, the newspaper France-Soir reported Saturday.

The pro-government newspaper said the matter is expected to be discussed at the weekly cabinet meeting Wednesday. It said it was difficult to estimate how much the France, the world's longest liner, cost the government.

Ready Market in Ottawa

Word Merchants Find Explicitating Difficult

By DAVE McINTOSH

OTTAWA (CP) — Here is some of the latest Parliament Hill jargon, or jargonese as it is called here:

High-speed vertical transportation system: An elevator—Transport Minister Paul Hellyer.

Greater reward in the market place: A price increase—Agriculture Minister H. A. Olson.

Second-best solution: Compromise—Prime Minister Trudeau.

Counter - productive: Negative—Trudeau.

Explicitate: To make explicit—Charles Drury, treasury board president.

Inelectable: No choice—Drury.

Conceptualize: Get an idea—John Lundrigan, Conservative MP for Gander-Twillingate.

Sources of other pieces of jargon are harder to identify but are probably bureaucratic:

Feaseless: Not feasible.

Implementation input: Money.

Decasualization: Employment of fewer part-time workers.

Fatigue levels: How tired are you?

Financial disequilibrium: Chaos.

On Jan. 27, 1969, Herb Gray, parliamentary secretary to Finance Minister Edgar Benson, told the Commons (Hansard, page 4855):

"Let me say at once, Mr. Speaker, this should not necessarily mean that ultimately on balance if it may appear that implementation of such a proposal is the best thing to do under the circumstances, that such a decision should not be made."

On Jan. 15, Defence Production Minister Don Jamieson, responsible for public printing, gave the Commons figures showing that the daily public circulation of Hansard, the official record of debates, has fallen to 15,833 from 16,100 last spring.

Mechanical Problems

Due to tabulation difficulties, the tabulation of last week's stock trading in Vancouver could not be carried in this edition. The summary should appear in its usual place next Sunday.

Shopping Centre Closes

Fear Kills Black Dream

WILMINGTON, Del. (AP) — Delaware's first venture in black capitalism has failed—killed after one year by hoodlums and fear.

Harry Young, a 42-year-old high school biology teacher, said Friday his dream of making it as a Negro businessman in a Negro neighborhood vanished in a pile of broken windows and a bath of red ink.

"I'm closing down the entire shopping centre," Young told a reporter.

"It's all over. There's no other way. The insurance was cancelled after the place was broken into the 16th time in one year."

The 10-storey centre—first in Delaware financed, owned and managed by Negroes—opened Feb. 8, 1968 after Young and three partners, one a Methodist minister, took over a $110,000 mortgage from the previous white owners.

"We never got fully occupied," said Young. "The residents wanted to help, but young hoodlums, most of them under 18, just wouldn't give us a break. They pushed and shoved customers, and broke into their cars."

Young disclosed his plight in a letter to Gov. Russell Peterson in which he said hoodlums "are running rampant" and customers "are literally frightened."

Police said they tried hard to keep the neighborhood peaceful and blamed a lack of recreational facilities for problems that created teen-age hangouts in the centre's restaurant and record shops.

APPROVED

TRAILER PARK SITE

$50,000

9½ ACRES

- Prime Location
- Approx. 2,000 Ft. Road Frontage

Call 478-5558, 478-6750 Anytime

R. B. BROTHERSTON

GOLDSTREAM PROPERTIES LTD.

DID YOU ANSWER YOUR LETTER?

Some days ago you received a letter from the "Kiwanis Heart Equipment Fund". We hope you haven't filed it in the "circular" file!

HEART MONITOR

Your help IS needed. Please mail your cheque to the

KIWANIS HEART EQUIPMENT FUND
221 LINDEN AVENUE, VICTORIA

31-SUITE APARTMENT

-EXCELLENT RETURN-

★ Here is a very good investment.
★ Four-year-old building in bustling southern Vancouver Island community.
★ $165,000 first mortgage at 6¼%.
★ FULL PRICE $299,000.

Call JIM LOBB for appointment

CROWN REALTY

385-8731

Owned and Operated By G. D. Peaker Holdings Ltd.

201 - 727 Johnson St.

LEASE - OWN

A 1969 DODGE TRUCK

May we explain our L-O plan to you

Call

Marshall Murray or Dove Stevenson

NATIONAL CHRYSLER DODGE

819 Yates • 384-8174

Coming to Victoria March 10th

JAMES E. DORNOFF

Who is Dornoff? One of the ten best speakers in the U.S. today—an experienced salesman and sales manager who really knows his subject:

"The Power of Enthusiasm in Selling"

It was enthusiasm that moved an oil company from fifth to first place in sales—while maintaining a higher price than competitors! Learn how to achieve enthusiasm — and how it can make your work easier, more pleasant, and more productive in hard cash — by attending the Dornoff

Sales Rally

at the

McPherson Theatre

8. p.m., Monday, March 10th

Tickets $3 from any member of Sales and Marketing Executives of Victoria or phone 386-7814 or 477-8000

Longshoremen End Strike In New York

NEW YORK (UPI)—Longshoremen in the port of New York began going back to work Saturday to end the longest dock strike in the port's history—56 days.

But there was no imediate sign of movement in other ports from Maine to Texas.

About half the 22,000 longshoremen in New York harbour started to tackle a backlog of 212 ships and mountains of cargo tied up on piers idled by the lengthy walkout.

MORE TO FOLLOW

Thomas Gleason, president of the International Longshoremen's Association, predicted the other ports would start falling into line after New York longshoremen ratified a new contract by nearly 3 to 1 on Friday. The contract with the shippers had been agreed upon a month ago, but Gleason had refused to submit it for ratification by the rank and file pending settlements in other East Coast and Gulf ports. The ratification vote finally was ordered by a federal judge.

Representatives of the ILA and shippers met late Friday and for three hours Saturday in Galveston, Tex. But there were no reports of progress in negotiations to cover most Gulf Coast ports except New Orleans.

TENTATIVE PACT

The ILA in New Orleans has reached a tentative agreement with shippers but officials refused to say when the members will vote on it.

The contract accepted in New York includes $1.60 an hour in wage and benefit increases over three years. Wages will be $4.60 an hour in the third year. The men were working Saturday at overtime rates.

An important part of the New York contract was an agreement for the unpacking and repacking of containerized cargo that originates within 50 miles of the port or is being shipped to an address inside that radius.

OBJECTIONS

Shippers in other ports have protested they cannot afford to match the New York settlement, and many objected in particular to the containerization provision.

Containerized cargo is packaged so it can be lifted directly onto ships by machinery, eliminating the need for longshoremen to handle it. The New York contract also provides a guarantee of 2,080 hours of work per year—a 40-hour week for 52 weeks.

Shipbuilder Pay Rate B.C. High

VANCOUVER (CP) — Allied Shipbuilders Ltd. of North America employees will be earning the highest wage rate in the industry in British Columbia with a pay raise of 62 cents an hour over a two-year period.

In the final year of the contract between the company and the Marine Workers and Boilermakers Union, mechanics will receive $4.25 to $4.27 an hour and helpers, $3.63.

OFFICE SPACE
● Available Now ●
Canada Permanent Trust BUILDING
"Fort at Douglas"
386-1361

FORMAL WEAR RENTALS
and Oxford Grey Suits
PHONE
384-5311 - 384-9831
Victoria's Complete Formal Wear Suppliers
Douglas at Johnson
Dorman's

B.C. REAL ESTATE IS AS GOOD AS GOLD
as security for the cautious investor, and that's mostly where Victoria Mortgage invests your money. Still further, every investment of $3,000 is secured by an average of $10,000 worth of property . . . AND 56% OF ALL FUNDS INVESTED ARE SECURED BY PROPERTY THAT INCLUDES SEA-FRONT OR LAKEFRONT.
VICTORIA MORTGAGE DEBENTURES
will share profits from present surplus June 1/68 to Feb. 28/70. Therefore, interest during this time will range from 7.7% for one-year term to 8.8% paid or compounded quarterly.
Interest cheques mailed 1st of each month for investments of $10,000 or over, on request. Debentures available in any denomination from $500. May we send you full information and our prospectus?
Call Douglas Hawkes at 384-7123—600 Blanshard

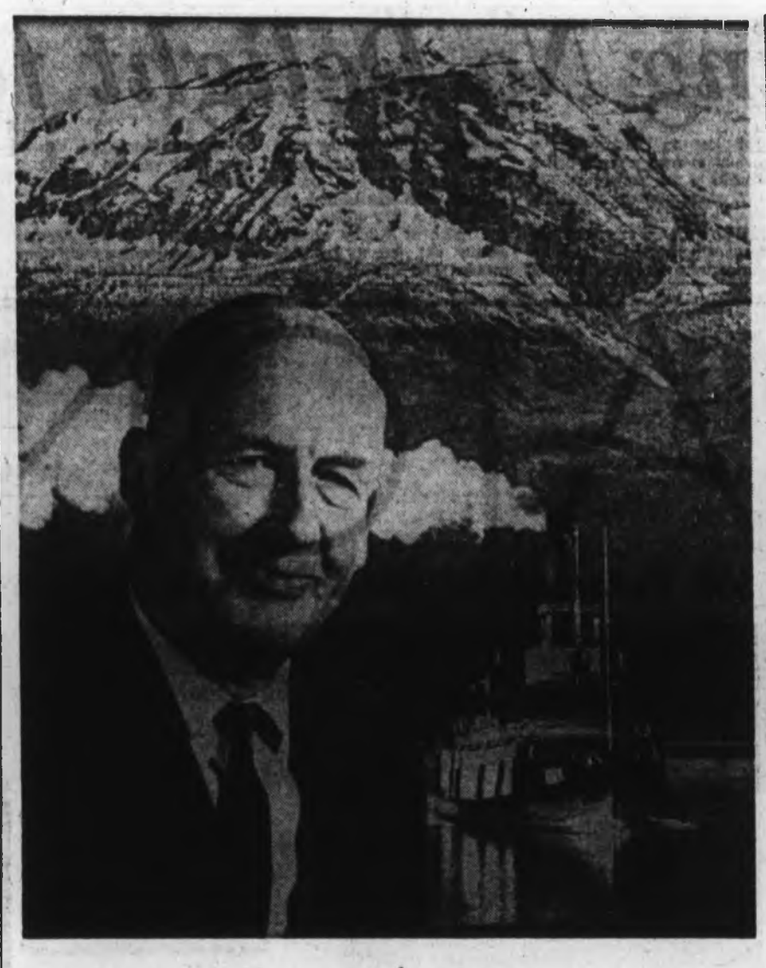

Veteran Woodsman Charles Yingling

Unusual Retirement Ahead

Veteran woodsman Charles Yingling of 4260 Cedar Hill Road, who starts retirement leave March 3 to complete more than 30 years with the B.C. Forest Service, is going to do something different from the usual retirement chores of golf, fishing and gardening.

He's going to pan for gold and rummage around for rubies.

Born in Revelstoke, Mr. Yingling was educated there and in Ontario, then farmed and logged for eight years in the Arrow Lakes area. He joined the Forest Service in 1939 at Revelstoke as an assistant ranger.

He passed his forest ranger's examination in the early 1940s and worked in several parts of B.C. until coming to Victoria in 1951. Since then, he has served in the Service's inventory division.

Mr. Yingling has had a lifelong fascination with riverboats and has a splended collection of photos of the vessels, one of which is shown in the picture above.

His interest in panning for gold also stems back to his boyhood days, and he has found some nuggets in the Columbia River area, the largest about the size of a flattened 50-cent piece.

His retirement gold searching will be in that district while he'll look for rubies in a tributary of the Fraser River. But without gold or rubies, Mr. Yingling will be in the land he loves best—the outdoors.

France May Boycott West European Body

LONDON (UPI) — Britain and five of its West European partners Friday defied a French boycott and held a two-hour meeting on the Middle East crisis without France. British sources said similar sessions were likely despite French objections.

The meeting took place at London headquarters of the seven-nation Western European Union — a defence alliance, which has the advantage of linking Britain and the six common market countries. These are France, West Germany, Italy, Belgium, Netherlands and Luxembourg.

In Paris, Foreign Minister Michel Debre Saturday warned of the possible boycott by France of the WEU.

DECISION WEDNESDAY

He said the French cabinet would decide on Wednesday.

Debre said if France failed to recieve "satisfactory explanations" about Friday's meeting in London without France, "it is possible that France will decide not to participate in WEU meetings."

WEU was set up in 1954 to control West German rearmement. Its main functions still are European arms control.

But Britain has sought to use it as a means of regular political consultations with "the six' of the common market. The French have resisted this strongly, fearing the British were trying to get their toe into the European door despite French President de Gaulle's ban on their joining the common market.

EGYPT WARNED

In Jerusalem Maj. Gen. Haim Herzog, a commander of Israel's reserve forces, warned Egypt Saturday night that the Jewish state is prepared to strike back against any Egyptian military action along the Suez Canal.

"Hostile operations constitute a two-way street," Herzog said in a speech over Radio Jerusalem.

Herzog accused Egyptian soldiers of "sniping" across the waterway at Israeli troops lining the east bank and said these attacks were increasing in intensity.

Al Fatah, the Arab guerrilla organization, warned Saturday of new Israeli reprisal raids in Jordan.

Despite the warnings, the Middle East was relatively calm and Israel appeared to be softening its position slightly with regard to peace moves by the Big Four powers — the United States, the Soviet Union, Britain and France.

Israeli Transport Minister Moshe Carmel told a rally in Jerusalem Saturday that Big Four talks on the Middle East dilemma could lead Arab and Israeli negotiators to the peace table. He said Israel would reject an "imposed" peace settlement.

Pakistanis Speculate About Ayub Chances

KARACHI, Pakistan (AP) — Demonstrations against Mohammed Ayub Khan and scattered violence continued in Pakistan's chief cities Saturday, rousing speculation as to how long the embattled president can hold on.

The new outbreaks, including a reported attempt on the life of Ayub's chief political foe, came a day after a violent nationwide general strike protesting government policies. Five persons were reported killed Friday in riots and gun battles in Lahore, Karachi and Hyderabad.

In Larkana, home of former Foreign Minister Zulfikar Ali Bhutto 300 miles north of Karachi, supporters of the opposition leader seized a man as he whipped out a pistol and took aim at Bhutto, a spokesman for the former minister said.

Two anti-government demonstrations were staged in Lahore Saturday, with crowds demanding that opposition parties reject Ayub's invitation for talks Monday to try to end the current constitutional crisis.

The 62-year-old president remained secluded in his heavily guarded residence in Rawalpindi, where he has been staying since his return Wednesday from a week's visit to East Pakistan.

PROVINCE OF BRITISH COLUMBIA
HAS OPENINGS FOR
CONSULTANT—PUBLIC HEALTH NUTRITION
VICTORIA, British Columbia
SALARY: $630, rising to $765 per month (subject to revision April, 1969).
To direct and co-ordinate a Provincial Public Health Nutrition Programme involving Consultant service to Public Health personnel, allied professions, various Government departments and the general public. Operational research is an essential part of the programme development. Information on normal and therapeutic nutrition is provided for individuals, families and institutions.
Requires Bachelor of Science degree in Home Economics with emphasis on food and nutrition or the equivalent, and post-graduate training in Public Health Nutrition or related field. Preference given to applicants who have completed a dietetic internship. Experience in Public Health Nutrition or related fields. COMPETITION NO. 69:116.
Apply VICTORIA IMMEDIATELY.
OBTAIN APPLICATIONS from British Columbia Civil Service Commission offices in Vancouver, Essondale, or 544 Michigan Street, Victoria, or from nearest Government Agent.
RETURN APPLICATIONS AS DIRECTED ABOVE, QUOTING COMPETITION NUMBER. CANDIDATES MUST BE CANADIAN CITIZEN OR BRITISH SUBJECT.

Your Key to Satisfaction in Real Estate
list with
Montreal Trust
Real Estate Department
386-2111

CREDIT BUREAU OF VICTORIA LTD.
205 - 10 JONES BLDG. — 723 FORT ST. — 385-3311
Phone for Free Debt Counselling Service
MEMBERS ASSOCIATED CREDIT BUREAUS OF CANADA AND AMERICA
CREDIT AND PERSONNEL REPORTS
ACCOUNTS RECOVERY SPECIALISTS
Established 1911

Week on the Prairies

Loss of Weir Majority Possible

Voters in four provincial constituencies could reshape the face of the Manitoba legislature in key by-elections next Thursday.

Three previously were held by Progressive Conservatives and one by a Liberal. With four seats vacant, standing in the 57-member house is Conservatives 28, Liberals 13, New Democratic Party 11 and Social Credit one.

Premier Walter Weir's Conservative administration thus could lose its over-all majority, aside from the speaker's vote, unless it holds two of the seats.

□

President Maurice Gauthier of the Societe Franco-Manitobaine has complained that prairie premiers refused to ensure equality for French and English Canadians during the constitutional conference in Ottawa earlier this week.

□

Charges against 27 men who had pleaded not guilty to being found-ins at a Calgary bawdy house were dismissed in magistrate's court Friday. Magistrate R. V. Read said most of the accused had pleaded not guilty in December and the prosecution had still not brought the cases to trial.

□

Welfare Minister C. P. MacDonald has warned the provincial Liberal government "will not stand idly by and permit a small minority of radicals to destroy our university."

In a speech in Regina devoted entirely to troubles on Canadian campuses, he warned of a "taxpayers' backlash" developing against university advocates of "violence, disrespect, vulgarity, obscenity and irresponsibility."

□

The University of Winnipeg announced Monday that Dr. P. H. T. Thorlakson has been elected chancellor for a three-year term. The 73-year-old Winnipeg surgeon succeeds the late R. H. G. Bonnycastle, the university's first chancellor.

□

Al Pierce of Fort St. John, vice-president of the British Columbia Farmers' Union, says charges will be laid against Alberta farmers in the Peace River area shipping grain illegally into British Columbia.

The Canadian Wheat Board has completed an investigation into complaints from the British Columbia Farmers' Union that grain is being "bootlegged" in the Peace River country, Pierce said.

□

A Progressive Conservative member of the Alberta legislature wants a special committee established by the government to examine and review all matters relating to the invasion of privacy of the provinces' citizens.

L. D. Hyndman (PC—Edmonton West) says he intends to introduce a motion asking for the committee because "there is a continuing trend toward encroachment on the individual's right of privacy."

□

A government committee investigating problems on the Southern Alberta Institute of Technology campus developed a set of guiding principles and then adjourned until early next week.

Deputy Education Minister T. C. Byrne, the committee chairman, said the principles outline the particular interests of the students, the instructors and the administration.

□

Conservative leader Peter Lougheed believes far too much public business in Alberta is conducted in secrecy and pledged his Progressive Conservative opposition will continue efforts to "open up" government.

□

A spokesman for Air Canada says the government-owned airline is not "stealing" from Western Canadians by overcharging on Polar flights as charged by Hu Harries, Liberal member of Parliament for Edmonton Strathcona.

Edmonton manager Al Sutherland said Air Canada has made a concentrated effort to establish all trans-Atlantic fares on a constant rate-per-mile basis.

Bridge Opening Now April 1

VANCOUVER (CP) — A Canadian National Railways spokesman said a combination of the unusually cold weather and minor construction problems has set back the opening of the Second Narrows Bridge. The bridge was sheduled to go into operation at the end of this month but April 1 now has been set as the tentative opening date.

Save Money
LEASE!
No capital outlay, a predictable monthly budget for any number of cars or trucks. For any leasing plan to meet any need, see our Leasing Manager.
'69
DODGE
CHRYSLER
CORONET
DART
NATIONAL
Chrysler - Dodge
819 Yates 384-8174

NEED MONEY?
Borrow on the equity in your Real Estate. Low monthly payments, reasonable rate of interest, and for any reason.
INVESCO REALTY
382-9111
First in the Field of Finance
1808 Blanshard Street (next to the Bay)

LOAN MANAGERS
ASSISTANT MANAGERS
If You're Good . .
THEN READ THIS
Wondering how far you can go in your present job? Restless about your progress? May be thinking about a change? Then maybe you'll be glad you read this—because right now our expansion program in Canada has created openings for experienced personnel — that carry solid advancement opportunities.
● Medical and Life Insurance ● Pension ● Profit Sharing ● Income Protection ● Stock Purchase ● Tuition Refund ● Incentive Awards.
Apply in confidence to Mr. D. V. Rose
Regional Director of Personnel
G.A.S. International Finance CORP LTD.
199 Bay St., Toronto 1
Phone Collect (416) 366-9707

REST HOME DE LUXE
This is truly one of the finest in its class. Wall-to-wall carpet throughout and all the rooms bright and cheery. Licensed for six guests with a two-room-and-bath suite for owner. Room for expansion. Fully furnished. Interested parties please contact:
JOHN WATSON
386-2111 or 477-3877
Montreal Trust
"WHERE PEOPLE ARE IMPORTANT"
VICTORIA OFFICE 1057 FORT STREET
Telephone 386-2111

To Yield
9.23%
INTEREST
SLEGG BROTHERS LUMBER LTD
3955 Quadra Street
Five-Year Debentures (Sinking Fund)
Phone 479-7151 For Prospectus
NAME .....
ADDRESS .....

Mr. Independent Businessman—our only business is to make more money for you!
In our big-business economy, most of your problems stem from not being big enough! Big corporations make big profits through volume discounts, low-cost professional services and modern, efficient methods. Now for the first time in Canada, there is a company that can bring every progressive independent business a measure of this success enjoyed by corporations.
Federated Mercantile Services is Canada's only complete service centre offering independent business the advantages of bigness! F.M.S. is designed as your big-business tool for success, with your complete SATISFACTION GUARANTEED.
F.M.S. will make you more money by:
★ increasing profit with purchasing discounts
★ increasing savings with insurance and tax benefits
★ increasing loan-power with loan privileges
★ increasing working capital with surplus stock disposal, debt collection and equipment rentals
★ increasing security with all-phase programs
★ increasing customer appeal with a service package
★ increasing productive time with simplified bookkeeping
For Complete details on these and many more services mail in the following coupon today!
FEDERATED MERCANTILE SERVICES OF CANADA LIMITED
JOHNSON BLDG. 727 JOHNSON STREET, VICTORIA, B.C., PHONE 384-4167
THE SERVICE CENTRE OF SUCCESSFUL INDEPENDENT BUSINESS
F.M.S. OF CANADA LIMITED
727 JOHNSON STREET, VICTORIA, B.C.
I would like complete details on how your many services will make me more money. Naturally I am under no obligation.
NAME .....
ADDRESS .....
CITY ..... PHONE No. .....

Turkish Motoring No Delight for Racers

From Page 1

Bentley to a Ford not long off the assembly line.

The trip involved two water passages, from England to France and from India to Australia (nine days). But the driving task was herculean.

Of the 100 starters, just 56 finished. The British soldiers were 49th.

Their Land Rover looks like a tank . . . which spent some time in the workshop of Rube Goldberg.

It has nine lights in front, for example, windshield wipers in the rear, heated windshields, three fuel tanks, two horns (for driver and navigator), radio and tape cartridges, a tank cooker and gadgets galore.

★ ★ ★

Unfortunately, one of the things it does not have is speed.

"The race was set up with the idea that you had to make certain checkpoints in a prescribed time," said Thompson. "We missed a few of them. Our machine has only four cylinders."

But she's a sturdy creature, five months in the modification. Nothing was left to chance.

"See this here," says Thompson, grabbing a sturdy steel grillwork at the front of the Land Rover. "This is a roo bar.

"For kangaroos, of course," he says. "Bloody things can ruin a vehicle if you hit one. Fortunately we didn't. But lots of people have been killed in Australia when their cars struck the things."

★ ★ ★

"We couldn't go over the Khyber Pass at night," said Thompson. "There are still bandits in the mountains who will fire on cars — if it's dark."

In India, crowds 30 deep in some places packed the route. Some of the Indians threw "anything they could get their hands on" at the racers. And if nothing were handy to toss, they'd beat on the roofs of the cars with their fists.

In Iran, the people had apparently never seen cars driving with their headlights on in daytime — for safety reasons. So some of the more exuberant of them hopped into their own cars, turned their lights on, and joined the parade.

★ ★ ★

The terrain often was tough, too.

In Afghanistan, where the sultan decreed that no camels should be allowed on the road until the racers got through, a rough, high mountain trail — previously closed — was opened, to make things more interesting.

Some of the worst roads, "if you call potholes roads," says Thompson, were on the Nullarbor Plain of Australia.

Thompson and his crew — Christopher Marriott, Mel Lewis and Charles Skelton — were lucky. Their chief complaint was their vehicle's lack of oomph.

"We did get ditched once, in Iran," Thompson said. "We got lost in Turkey on a mountain road and we had a couple of tire punctures. But everything else went well."

★ ★ ★

Others were not so fortunate. Accidents and injuries were almost a part of the ground rules for the race.

One of the most seriously hurt drivers was Lucien Bianchi, who was leading the race just a few miles from the finish in Sydney when a family out for a joy ride collided with his car.

Andrew Cowan of Britain eventually won, in a Hillman Hunter.

★ ★ ★

The British soldiers flew from Sydney to Los Angeles to begin spreading their story in the United States, where they'll stay the rest of the month before returning to England.

They have, they feel, lived up to the nickname of their army unit — "The death and glory boys."

But the recollections of their trip mostly include more prosaic things, such as the comment from one of the drivers when the 10,000 miles journey had been completed.

"All I want to do," he said, "is have a shower, a few beers, and a long, long sleep."

From Page 1

Orange

at the Quebec Coliseum, accompanied by Rural Development Minister Jean Marchand and the queen and duchess of the carnival.

Earlier, Marchand said he had received a "crank call" threatening Trudeau's life Friday afternoon but did not bother to report it to the prime minister's staff.

He said the caller had threatened to "put 25 bullets" through Trudeau's head.

EATON'S
Hearing Aid Centre

Mr. J. A. Dunn

UNITRON Hearing Aid

The Hearing Aid that expands the world of sound for the hard of hearing. Features include:

- No more batteries to buy!
- Recharges while you sleep.
- Made in Canada
- Guaranteed for two years.

These hearing aids have been offered by Eaton's for more than 18 months . . . and have given real satisfaction to their wearers. Why not drop in for more details.

Eaton's also offers:
- Four well known makes of Hearing Aids.
- Complete service and batteries for all Hearing Aids

4th floor at the Elevator

EATON 100 1869-1969

EATON'S

THERE'S MORE FOR YOU DOWNTOWN

100 Years of Service to Canadian Shoppers

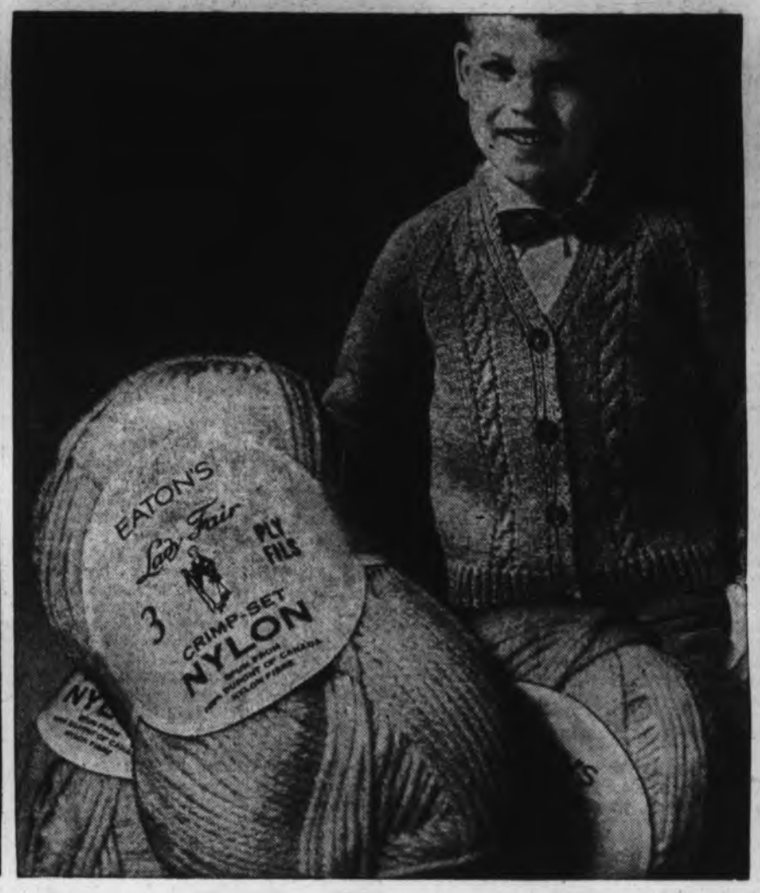

Save! Yarns for All Your Knitting Projects!

Eaton's "Yukon-Klondike" 4-Ply Indian-Type Wool

Reg. 1.15, Save 26c! Outdoor sweaters, hats, knit up in practically no time with this popular yarn. Shrink resistant in a colour choice that includes: snow white, brown, brown tweed, navy black, Danube blue, fawn tweed, royal blue, lovat green, heather, beige mix, scarlet, cranberry heather, fawn, Danish blue heather and lovat blue heather. Approx. 4-oz. skein. Sale, each 89c

Needlepoint Tapestries

A special saving on fine quality tapestries for the needlepoint enthusiast. Choose from assorted designs and sizes.

16" x 20". Sale, each 2.59
20" x 20". Sale, each 2.89
23" x 23". Sale, each 3.99
27" x 27". Sale, each 5.99

Ideas Galore in Knitting and Pattern Books

There's a wide selection of books and patterns for you in the Wool Department. So take advantage of the savings on Eaton yarns and choose from the following:

"Raglan" by Beehive. Mostly sweater patterns in sizes 2 to 42. Each 50¢
"Raglans in Canadiana" by Beehive— Patterns for sizes 2 to 12. Each 50¢
"Family Raglans" by Beehive—Patterns for 3 and 4-ply wool. Each 50¢
"Children's Fashions" by Beehive — Patterns for sizes 6 to 12. Each 50¢

Eaton's "Nilaine" Double Knitting Yarn

Reg. 89c, Save 20c. 50% wool, 50% nylon. Research Bureau approved yarn suitable for many family fashions. White, cardinal, beige mix, grey mix, navy, yellow, aqua, rose, black, scarlet Kelly green and youngwine. Approx. 2-oz. ball. Sale, each 69c

Eaton's "Superior" Sweater Yarn

Reg. 1.98 Save 51c! Great wool for sweaters and socks. Choose from red, maroon, white, blue heather, navy, beige mix, camel, dark dark green, lovat green, heather, Copen blue, brown, black, light grey mix and dove grey. Approx. 4-oz. ball. Sale, each 1.47

Eaton's "Ladyfair" Tapestry Wool

Reg. 67c, Save 20c! A big saving on this mothproof all-wool tapestry yarn. Raisin, antique white, burgundy, black, light sage green, pastel gold, dark tapestry blue, rosewood, walnut and beige. Approx. 1-oz. (52-yd.) skein. Sale, each 47c

Eaton's "Ladyfair" Baby Yarn

Reg. 72c, Save 16c! A soft, washable blend of wool and nylon. Choose from pastel colours as well as white . . . suitable for all baby's knitted needs. Approx. 1-oz. ball. Sale, each 56c

Eaton's "Ladyfair" Sayelle Worsted

Reg. 99c, Save 20c! Moth-proof, machine washable and dryable for all the quick-knit sweaters, afghans, children's fashions, etc., you have planned. White, Copen, sky, spruce, Nile, cardinal, sunstar, oatmeal, turquoise, yellow, bright pink beige mix, black, navy, tangerine, gold. Approx. 2-oz. ball. Sale, each 79c

Eaton's "Ladyfair" Crimpset Nylon

Reg. 45c, Save 9c! Spun from DuPont nylon in a 3-ply yarn that's great for knitting up socks, sweaters, baby sets, etc. Strong and long wearing. White, sky, pink, Copen, scarlet, cardinal, beige, brown, pastel yellow, aqua, chalk green and dark green. Approx. 1-oz. ball. Sale, each 36c

Eaton's "Ladyfair" Fingering

Reg. 67c, Save 15c! 3 and 4-ply botany wool treated to be shrink resistant, reinforced with nylon for longer wear. Suitable for most knitting needs, good selection of colours. Approx. 1-oz. ball. Sale, each 52c

Eaton's "Ladyfair" Knitting Worsted

Reg. 93c, Save 22c! All wpol, mothproof and shrink resistant for warm sweaters, toques, agfhans, etc. Colours include white, red, dark wood brown, navy, turquoise, beige mix, black, oatmeal, gold, pale blue, dark grey mix, pearl pink, pale yellow, orange, rust-heather, bronze-heather. Approx. 2-oz. ball. Sale, each 71c

Eaton's "Ladyfair" 3-Ply Blended

Reg. 41c, Save 8c! Wool and rayon reinforced with nylon for longer wear. Suitable for the light-weight knitted fashions you'll want for you and your family. White, black, pink, brown, yellow, wine, scarlet, ade, sapphire, turquoise, grey mix and powder blue. Approx. 1-oz. ball. Sale, each 33c

Wools and Fancy Goods, Dept. 224, Third Floor

Shop Monday for the BIG Savings in Health Needs

Nursing colds and flu can use up many of the health aids you stocked up with last fall! Check now—be sure you and your family are protected with health and hygiene aids such as these . . . all sale priced starting Monday!

Eno Fruit Salt—A sparkling antacid to help relieve upset stomach. Large Size. Reg. 99c, Save 16c. Sale, each 83c

Bayer Decongestant Capsules — Quick acting. Reg. 1.19, Save 31c. Sale, each 88c

Listerine Antiseptic—Mouth wash and gargle. Helps relieve sore throats. 22-oz. bottle. Reg. 1.29. Save 30c. Sale, each 99c

Bayer Aspirin—Quick pain relief! Bottles of 200 tablets. Reg. 1.34. Save 25c. Sale, each 1.09

Magnolax—Gentle laxative for the whole family. Mint or regular flavour. 16-oz. bottle. Reg. 1.19. Save 20c. Sale, each 99c

Metamucil — Natural vegetable powder laxative. 12-oz. bottle. Reg. 2.99. Save 42c. Sale, each 2.57

Lysol Disinfectant Spray—Deodorizer, disinfectant, new fresh scent. 14-oz. tin. Reg. 1.59. Save 30c. Sale, each 1.29

Phospho Lecithin—Nerve food and tonic combination. 16-oz. bottle. Reg. 1.29. Save 30c. Sale, each 99c

Metrecal Liquid — 900-calorie diet plan, assorted flavours. Reg. 4 for 1.19. Save 20c. Sale 4 for 99c

Vitamin Senior Capsules—Formulated for the 40-plus group. Bottles of 250 capsules. Reg. 8.95. Save 1.80. Sale, each 7.15

Vaporizer—Steams all night, dial control, with cord. Reg. 9.95. Save 3.00. Sale, each 6.95

Iron and Liver Capsules — With vitamin B compound. Bottles of 250. Reg. 4.65. Save 93c. Sale, each 3.72

Vitamin and Mineral Capsules—A dietary supplement. Bottles of 250 capsules. Reg. 4.50. Save 91c. Sale, each 3.59

Calcium Gluconate Tablets with Vitamin D—Essential for building healthy bones and teeth. Bottles of 250 tablets. Reg. 2.77. Save 55c. Sale, each 2.22

Cod Liver Oil Capsules—Vitamins A and D. Package of 100 or 200. Reg. 1.45 and 1.98. Save 30c and 39c. Sale, pkg. 100 1.15 pkg. 200 1.59

Facial Sauna—Helps beautify your complexion, pamper your skin. Reg. 12.95. Save 3.06. Sale, each 9.89

Maclean's Toothpaste — Regular flavour, large tube. Reg. 37c. Save 15c. Sale, 2 for 59c

French Castile Soap — 1-lb. bar. Reg. 79c. Save 20c. Sale, each 59c

New! Noxzema Hair Groom — Cream or Gel, 2 3-oz. tubes per package. Ord. 1.78. Save 1.09. Sale, pkg. 69c

Lavoris Mouth Wash and Gargle—22-oz. bottle. Save 30c. Sale, each 1.19

Sudden Action—New breath spray. Reg. 98c. Save 29c. Sale, each 69c

Noxzema Medicated Skin Cream—Two 4-oz. jars. Reg. 1.59. Save 30c. Sale 2 for 1.29

Aqua Net Hair Spray—Unscented super-hold. 14-oz. tin. Reg. 1.39. Save 51c. Sale, each 88c

Anusol Suppositories — Helps relieve discomfort due to hemmorrhoids. 12s. Reg. 1.19. Save 31c. Sale, pkg. 88c

Phisohex — Anti-bacterial skin cleanser. 5-oz. bottle. Reg. 1.47. Save 18c. Sale, each 1.29

Personna Super Stainless Steel Blades—Packages of 5. Ord. 75c per package. Save 89c Sale 2 pkgs. for 61c

Brylcream — Men's hair dressing, large tube. Reg. 78c. Save 9c. Sale, each 69c

Man Power Deodorant—In aerosol tin. 4.5-oz. size. Reg. 1.35. Save 36c. Sale, each 99c

Desert Flower Roll-on Deodorant—Reg. 75c. Save 16c. Sale, each 59c

Iodized Throat Tablets—Helps relieve simple sore throats. Reg. 80c. Save 21c. Sale, pkg. 59c

Toiletries, Dept. 212, Main Floor

Direct Telephone Line for Newspaper or catalogue shopping

BUY-LINE 388-4373

Residents of Cobble Hill, Gulf Islands, Jordan River, Ganges, and Port Renfrew

Dial Toll Free: Zenith 15000

EATON 100 1869 • 1969

Final Big Week!

Eaton 100 Home Fashion Sale

Colonial Chesterfield Suite

Save 90.50, Reg. 450.50—At home in living room or den. Sofa has foam cushions, box pleated skirt, semi-attached back. Tweed-covered in brass, burnt orange, blue/green.
Sale, 2-pce. suite **379.00**

Furniture, Dept. 270,
Second Floor, Home Furnishings Building

"Ready-to-Finish" Furniture

French Provincial styling with strong birch veneers, antique pulls and knobs.
9-drawer Dresser—Reg. 58.95. Sale **46.99**
6-drawer Dresser—Reg. 41.95. Sale **36.99**
Single Dresser—Reg. 39.95. Sale **34.99**

Furniture, Dept. 270,
Second Floor, Home Furnishings Building

Space Saving Bunk Beds

Colonial style with maple finish on bunk ends, frame and ladder. Fitted with Sealy smooth-top mattress and 39" pallet board. Use them as bunk beds or as single size units.
Sale, set **174.99**

Furniture, Dept. 270,
Second Floor, Home Furnishings Building

60.00 Off Italian Provincial

Reg. 419.00. "Old vintage" finish with authentic-looking brass hardware. Nine-drawer dresser, framed mirror and 60" headboard. **Sale, 3-pce. suite** **359.00**
5-drawer chest. **Reg. 149.50. Sale** **129.00**
Night Table—Reg. 89.50. Sale **74.99**

Furniture, Dept. 270,
Second Floor, Home Furnishings Building

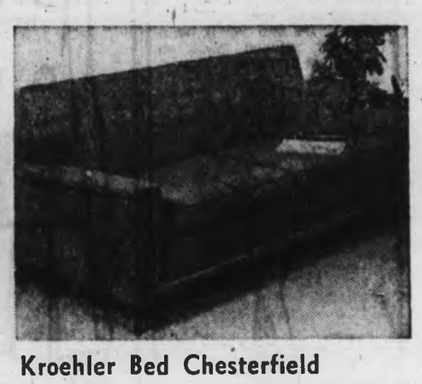

Kroehler Bed Chesterfield

Contemporary styling with comfortable moulded back. Opens to full-size 4'6 bed in seconds. Tweed covering in moss, blue, green and rum gold. Excellent savings on extra sleep unit.
Sale **199.00**

Furniture, Dept. 271,
Second Floor, Home Furnishings Building

Comfortable High Chairs

Designed in gleaming chromium plated finish with shaped back, padded seat and sides. **Sale, each** **17.99**

Wooden Commode in hardwood with natural varnish finish. Removeable tray and chamber. **Sale, each** **3.99**

Youth Furniture, Dept. 271,
Second Floor, Home Furnishings Building

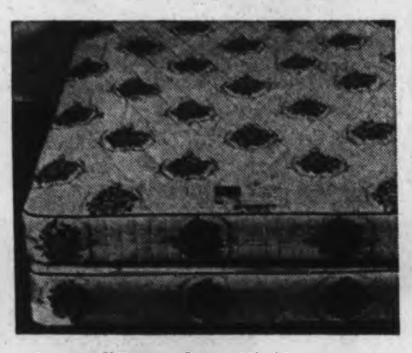

Sealy "Firm Guard" Unit

312 coil mattress with quilted scroll top. 63-coil matching base. Mattress or box spring.
Single or Double size Mattress or Box Spring. **Sale, each** **59.99**
Extra long size. **Sale, each** **69.99**
Queen Size Unit (Mattress and Box Spring) **Sale, unit 169.99**
King Size Unit (Mattress and Box Spring) **Sale, unit 249.99**

Furniture, Dept. 271, Second Floor
Home Furnishings Building

Concord De Luxe Continental

312 coils, Auto-Loc construction, printed damask ticking quilted to ¼" foam covering. Comes complete set of six screw-on legs.
Size 4'6". **Sale, each** **119.89**
Size 3'3". **Sale, each** **99.89**

Mattresses, Dept. 271,
Second Floor, Home Furnishings Building

Open Stock Modern Dinette

Selected and matched walnut veneers with easy-care lustre.
Buffet—Reg. 129.50. Sale **113.99**
Table—Reg. 99.50. Sale **83.99**
Hutch—Reg. 139.50. Sale **118.99**
Arm Chair—Reg. 59.50. Sale **51.99**
Side Chair—Reg. 47.50. Sale **38.99**

Furniture, Dept. 270,
Second Floor, Home Furnishings Building

Apartment-Size Dinette Set

Save 7.96, Reg. 52.95—Fits easily into breakfast room or even apartment kitchen. Table has easy-care Arborite top and chromium-plated legs. Chairs have upholstered seats, deep padded backs.
Sale, 3-pce. set **44.99**

Furniture, Dept. 270,
Second Floor, Home Furnishings Building

"Nitelife" Nylon Broadloom

Save 2.46, Reg. 10.95—Tip-sheared design in clear shades of olive, perno-green, aquamarine, regal blue, antique gold, fernel gold, Etruscan red, kelly green and sandalwood. 12-foot width.
Sale, sq. yd. **8.49**

Floor Coverings, Dept. 272,
Main Floor, Home Furnishings Building

Fortrel Broadloom

Save 1.96, Reg. 11.95 sq. yd.—Random sheared and backed with double jute for long life. Moth and mildew-proof, easy to clean. Willow green, pine, gold, beige, blue or red. 12-foot width.
Sale, sq. yd. **9.99**

Floor Coverings, Dept. 272,
Main Floor, Home Furnishings Building

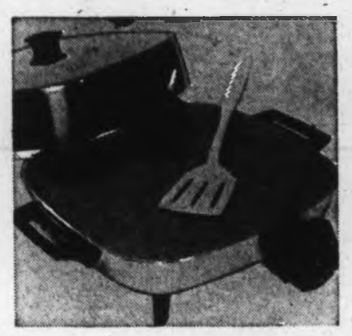

G-E De Luxe Frypan

Reg. 32.98, Save 7.09—It's the large buffet-style, electric frypan with a deep lid for cooking roasts, chicken, etc. Features a non-stick Teflon lining for easy cleaning. Removable remote control makes it completely immersible.
Sale, each **25.89**

Electricals, Dept. 277,
Main Floor, Home Furnishings Building

Mason and Risch Pianos

Best buy you'll make in a piano for your home. Features: full 88-note keyboard, perma-crown sounding board, copper-bound bass strings, overstrung scale, double repeating action. Agraffe scale. **Sale, each** **794.99**

Pianos, Dept. 269,
Main Floor, Home Furnishings Building

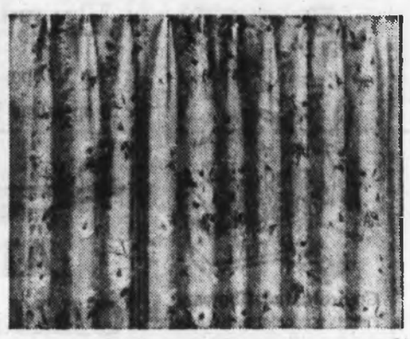

Flocked "Poppy" Drapes

Brushed florals on flocked Fiberglas in gold, melon, white. Washable, no-iron for easy housekeeping. 84 inches long. Sizes:
1 W. to cover 50". **Sale, pair** **16.59**
3 W. to cover 150". **Sale, pair** **49.99**

Draperies, Dept. 267,
Second Floor, Home Furnishings Building

Popular Reproductions

Included are the works of Corot, Renoir, Rembrandt, Constable and Puyet. Choose from a wide range of ornamental and modern frames in various sizes to suit your wall space.
Sale, each **29.89**

Pictures, Dept. 276,
Second Floor, Home Furnishings Building

"Baroque" Mirrors

Premium sheet glass mirrors, handsomely framed in antique goldtone to complement both provincial and traditional decor.
Oval and Rectangular Shapes.
Sale, each **15.89**

Mirrors, Dept. 276,
Second Floor, Home Furnishings Building

"Frost-Free" Refrigerators

Viking family-size, two-door model with 16.1 cu. ft. capacity and separate freezer that holds 164 pounds. Two crispers, handy storage door, removable egg basket.
Model 6916FX.
Sale, each **329.89**

Refrigerators, Dept. 256,
Main Floor, Home Furnishings Building

Viking 30" Electric Range

A gourmet's delight with infinite heat controls, automatic clock, rotisserie and timed appliance outlet.
Model A35X. Sale **219.89**

Coppertone and Avocado, 10.00 extra.

Ranges, Dept. 256,
Main Floor, Home Furnishings Building

Viking Wringer Washer

Sleek, square tub styling holds up to 11 pounds dry wash. Features lint filter, timer, pump, full skirted porcelain tub, deep cleaning agitator, auto roll-stop wringer. **Model 947T.**
Sale, each **144.89**

Washers, Dept. 256
Main Floor, Home Furnishings Building

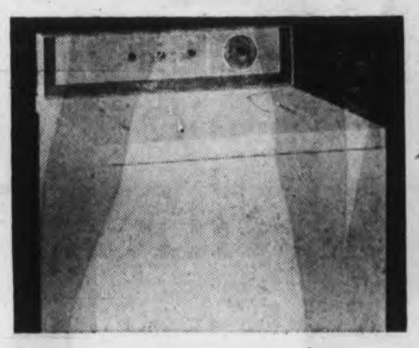

Viking Automatic Washer

Two-speed cycle washer lets you dial a combination of five wash and rinse temperatures. Has soak cycle and cold-water wash cycle for wash 'n' wear items. Positive fill, variable fill selector switch, lint filter. **Model W69FX2NS.**
Sale, each **259.89**

Automatic Washers, Dept. 256,
Main Floor, Home Furnishings Building

Viking Canister Vacuum

Low, modern styling with wide wheels for greater balance and mobility. Wrap-around bumper protects furniture and large capacity cloth bag holds disposable paper liners. Full set of tools and swivel hose.
Model V242.
Sale, each **49.89**

Vacuum Cleaners, Dept. 265,
Main Floor, Home Furnishings Building

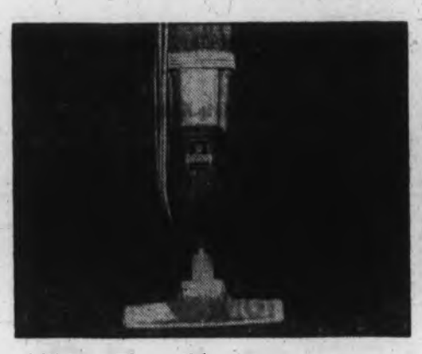

Viking Electrikbroom

Lightweight, easy-gliding appliance for rugs and floors. Swivel nozzle for fast pick-up and dirt cup that empties as easily as an ash tray. Fingertip off/on switch, easy clip-on dry mop.
Sale, each **28.99**

Vacuum Cleaners, Dept. 256,
Main Floor, Home Furnishings Building

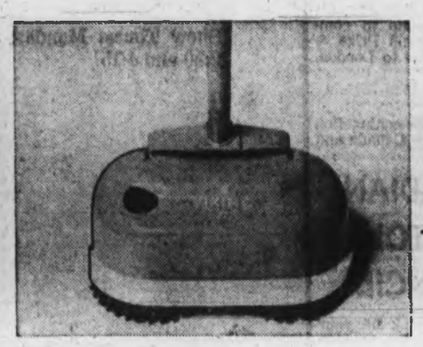

Viking Floor Polisher

Keep your floors gleaming with this handy appliance. Centre-mounted handle prevents tipping and 20-foot cord lets you polish a greater area. Brushes and pads.
Model 5521.
Sale, each **24.89**

Polishers, Dept. 256,
Main Floor, Home Furnishings Building

Viking 23" Lowboy TV

Your best buy in black and white TV in handsome walnut-veneered cabinet with Perma-Deep protective finish. New Viking M-4 transformer-operated chasis with three-stage IF, direct vision picture tube, rapid-on picture and sound.
Model PSC7323
Sale each **269.00**

Television, Dept. 260,
Main Floor, Home Furnishings Building

More About Eaton's

If you are to be one of Spring's beautiful brides, you'll be planning your wedding now. Protocol, custom, all the tender traditions you want to observe for your wedding are the special concern of Eaton's Bridal Consultants. Let them guide you through the happy maze of wedding plans . . . from the choice of your trousseau to the planning of your new home . . . and you'll be a radiantly relaxed bride on your Most Important Day.

Your Bridal Gown

from a breathtaking collection now in our Bridal Salon. Here's where our Bridal Trousseau Advisor can help you in countless ways; in the choice of your gown, in colour schemes for your attendants and in fashions for the Mother-of-the-Bride.

Bridal Salon, Floor of Fashion

Gift Registry

Here you may register your gift preferences on a special card ready to help your wedding guests choose the gifts you need and prefer. This card will be kept on file to help in the selection of gifts for anniversaries, etc. Gift Registry is next to Fine China on the main floor, home furnishings building.

Co-ordinated Showers

This is a special service your friends will find invaluable. All they need do is tell our consultant what type of shower they plan: kitchen, linen, lingerie, miscellaneous; the amount of money collected from guests and she does the rest. Matching gifts will be selected, wrapped and delivered to the home of the hostess. All without extra cost or obligation.

Gift Registry, Main Floor, Home Furnishings Building

Your Wedding Cake

a thing of beauty custom designed, baked and decorated by Eaton's Hostess Shop. Your cake should be ordered four weeks or so before your wedding, our bridal consultant will gladly make the appointment for you.

Gift Registry, Main Floor, Home Furnishings Building

Wedding Stationery

Everything you need in the way of stationery before and after the wedding, including your Guest Book, can be arranged through Eaton's Bridal Consultants. It's part of A Century of Service to Canadians—your assurance.

Gift Registry, Main Floor, Home Furnishing Building

EATON'S is wise in the ways of Weddings

GIRLS!

13 to 19 years

WIN!

a Trip for 2 (Expense Paid) to Swinging

LONDON England

Plus 100 pounds sterling to spend as you like.

AIR CANADA

Jets you there and back!

ENTER Eaton's Teenage Sewing Contest

and start sewing today! Entries must be in by closing time Saturday, March 15th, 1969. All it takes is a length of cotton and one of the new-for-spring '69

McCalls

PATTERNS

If you are chosen a finalist in the Southern Vancouver Island region, you will have the chance to model your own outfit in a special fashion show to be held here at Eaton's, April 11th and 12th. Winner will be flown by Air Canada to Toronto to compete for the Grand Prize — the Trip for Two to London, England.

The contest is in conjunction with Eaton's, Air Canada and the

CANADIAN COTTON COUNCIL

Remember to pick up your entry form from the Fashion Fabric Department of any Eaton store. Contest is open to girls 13 to 19. Consolation prizes include a Viking TV set and Viking sewing machine!

EATON'S

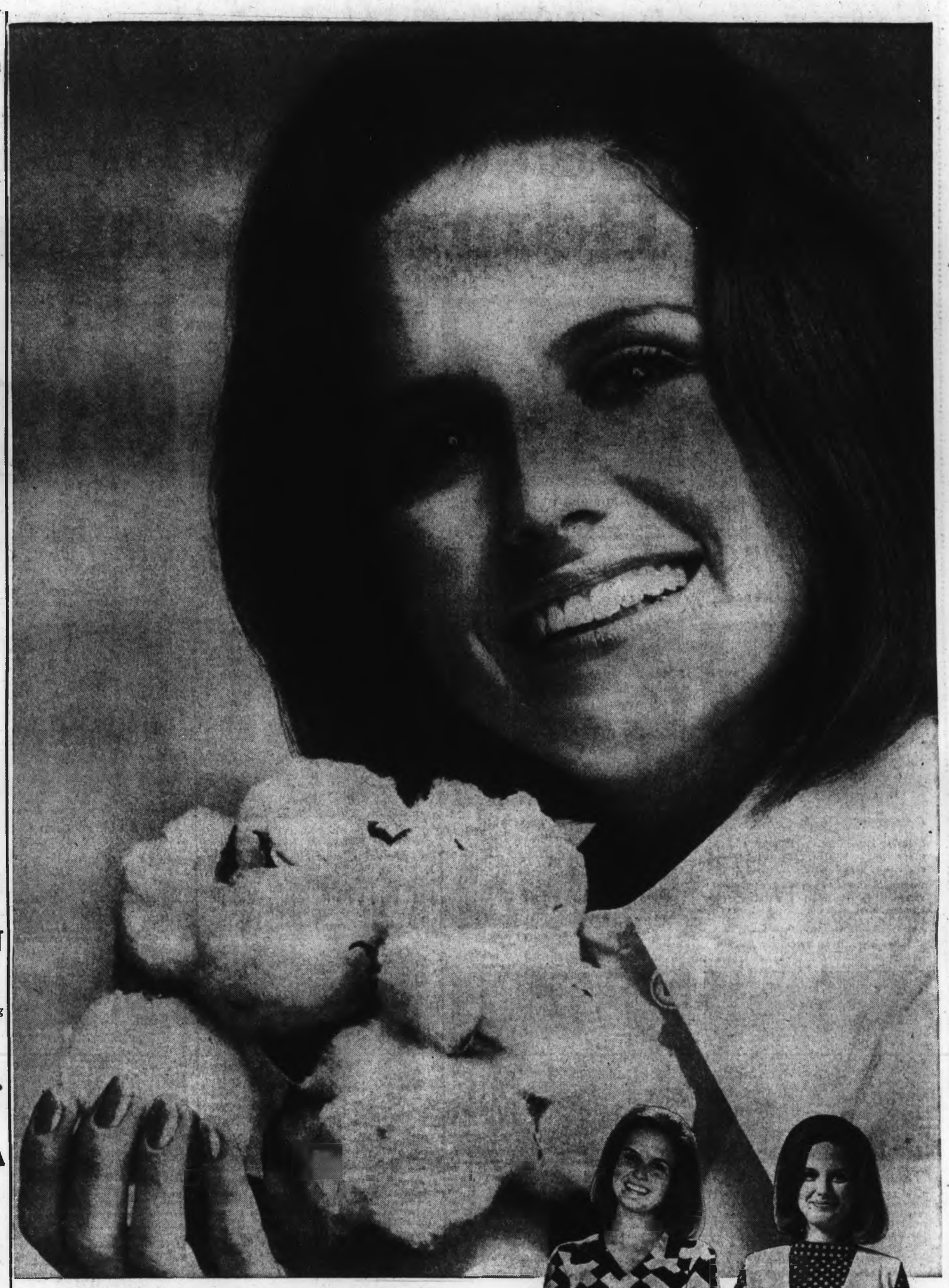

Maid of Cotton Fashion Shows

Mon. and Tues., Feb. 17th, 18th.

in conjunction with the Canadian Cotton Council and McCall's patterns. Come meet 19-year-old Cathryn Louise Muirhead, a liberal arts student at Texas Women's University and the 1969 Maid of Cotton. She'll model her all-cotton wardrobe **during the Monday showings only.** Pat Gwyer of McCall's patterns will provide informative and interesting commentary throughout all showings Monday and Tuesday. Plan to attend these exciting shows and meet Cathy and Pat Gwyer informally after each show Monday.

Show Times: Monday, February 17th, Tuesday, Febraury 18th, at 12:30, 2:30 and 4:15

In the Third Floor Fabric Area

COMFORTABLE · CAREFREE COTTON

EATON KXO 1869 • 1969

EATON'S

Air Canada will provide transportation for the 1969 Maid of Cotton and her company on their Cross-Canada tour.

Chinatowns to Fight for Rights

By PETER LEUNG

The Chinese community in Victoria has been invited to participate in a nation-wide conference on urban renewal and redevelopment as it affects the Chinese communities in Canada.

The conference, to be held in Calgary, April 6 to 9, is organized by Sien Lok Society of Calgary.

Representatives from Chinese communities in various big cities in Canada as well as government officials are expected to attend.

In a circular accompanying the invitation, the society states that it seems that whenever urban renewal and redevelopment takes place in a Canadian city, "Chinatown" is involved.

"What usually happens is that the Chinese community is caught unaware of its rights, unable to speak with a unified voice, unable to 'hook' into the decision-making process."

The society says "Chinatowns" are slowly being wiped out, relocated without planning or forethought — creating many new social problems that have never before existed.

"For example, if the clan homes in Chinatowns are closed because of renewal and redevelopment, the single aged Chinese will become homeless.

"Because most of them are pensioners without families, they cannot afford the high rents outside the clan homes and would lose their sense of identity and dignity which they are able to maintain in clan homes," the society says.

Sam Lun, president of the Chinese Consolidated Benevolent Association, the leading Chinese organization in Victoria, said Saturday the Chinese community here was considering the invitiation, and he expressed the hope that someone from Victoria would be able to attend the conference.

Busy as at any . . .

downtown corner . . .

Queen Hunt

Jaycee Eyes On Girls

With the onset of spring, Victoria Jaycees, like most men, are girl-watching.

In May, Victorians will have the chance to watch the girls the Jaycees are watching when Miss Victoria is crowned at the Jaycees Fair.

About 35 to 40 contestants between the ages of 18 and 26 are needed, according to chairman Rennie Heckert. The young women must be single and Victoria residents for at least a year.

Entries must be in by March 15, and the semi-final judging will be April 2. The 10 finalists will be given instructions in modelling, public speaking, poise and makeup.

Miss Victoria will be crowned the last night of the Jaycee Fair, which runs May 19 to 24.

Young women in the Greater Victoria who would like to be queen can enter the contest by calling the Jaycee office.

Rape Case Bail $5,000 Each

Bail was set at $5,000 each for three Brentwood Bay men who appeared on rape charges in Central Saanich magistrate's court Saturday.

Remanded without plea for one week by Magistrate D. G. Ashby were Wilfred Joseph Henry, 23; Simon James Smith, 31, and his brother, Fraser Henry Smith, 23.

Police said they were called about 10 p.m. Friday to a house on Senanus Drive where a Vancouver girl said she had gone for help. She said she had been attacked after accepting a ride from downtown Victoria to the Swartz Bay ferry terminal.

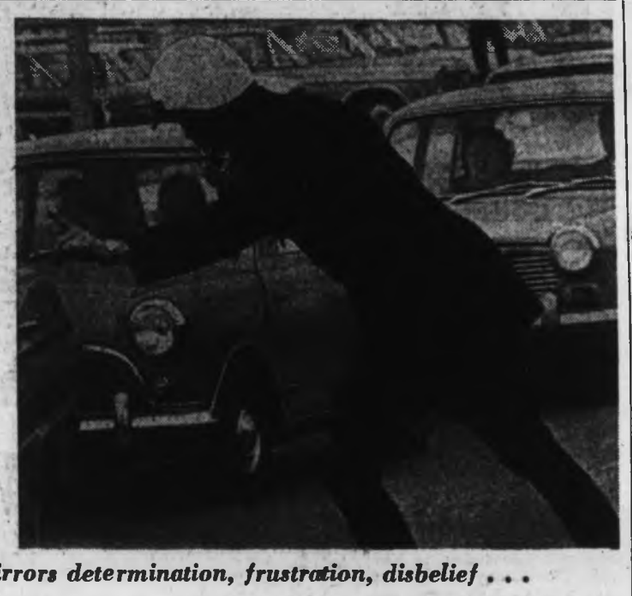

Constable Bryan Bailey mirrors determination, frustration, disbelief . . .

Early Start Expected

Convention Centre Confirmed

Project Leak 'Unfortunate'

By BILL THOMAS

Victoria will definitely get a convention centre, and construction could start this year. President of Imaginaction International Ltd. of Vancouver, N. J. R. McKinnon, said Saturday his company was already developing detailed plans for the site bounded by Douglas, Blanshard, Pandora and Cormorant.

The same site was the basis for a program submitted earlier to City Hall by Oxford Leaseholds.

First report of the proposal came Thursday from a brief paragraph announcing the company's other plans for Vancouver projects. Word of the $15,000,000 Victoria project caught City Hall officials completely off guard.

Mr. McKinnon said, "It was just unfortunate that news of our plan leaked out before we were ready to make a formal announcement."

CITY REACTION

The original report said the plan called for a 25-storey hotel and apartment-building and a 20-storey office block, along with the convention centre and a shopping mall. Mr. McKinnon said size of the project would depend on reaction from City Hall.

Mr. McKinnon said, "We feel Centennial Square is the focal point of the city and is the ideal area for the location of a convention centre and hotel. We will go ahead regardless of what the CPR does at the Empress Hotel site. There is no question of our looking for handouts from anybody. We are ready to go ahead on our own.

BROAD CONCEPT

"We have a broad concept of what we feel is needed. In the next few months we will have detailed plans to present to the city. Our basic idea is to have maximum utilization of the centre for day and night activities.

"Naturally, the size of the CPR project could influence our plans in designing our hotel and convention centre, but we will go ahead no matter what they do.

'IDEAL SPOT'

"We hope to be able to complete negotiations for all the properties in the block, so that we can draw a comprehensive plan for the whole block. It is an ideal spot.

"Our plan calls for a hotel, apartments, stores, offices and the convention hall.

"I want our people to have all their homework done before we go before the city officials.

NO HANDOUTS

"How soon we get moving will depend a lot on the reaction we get from the city. We don't want any public money and we don't want any handouts, but we will need the city's co-operation."

Mr. McKinnon said, "This is not the Oxford plan in any way. I have never seen the Oxford plan."

Imaginaction International Ltd. is now developing a property at Georgia and Seymour in Vancouver. This is a combination office building that has facilities for lodge meetings.

PLANNERS AT WORK

Mr. McKinnon said planners for the Vancouver development company were working on details of the Victoria plan and the company is in active negotiation with hotel management organizations.

The property was recently sold to Imaginaction International by the Edmonton-based Oxford Leaseholds.

Oxford had presented the city with a development plan for the block a year ago, but dropped the scheme after failing to reach agreement with city officials.

CPR PLAN

Meanwhile, negotiations are still going on between the city and CPR for construction of a convention centre "plugged in" to the Empress Hotel.

Under the propsoed terms of this plan, the city will absorb the cost of building the $2,000,000 centre while the CPR will absorb one-quarter of the operating deficit.

Architect:

Historian Prompted By Pique

It was pique which prompted historian James K. Nesbitt to argue against saving Fernwood House from demolition, architect Peter Cotton charged on Saturday.

Mr. Cotton, past president of the Greater Victoria Historical Buildings Foundation, said Mr. Nesbitt condemned 109-year-old Fernwood largely because he is interested in preserving other Victoria landmarks.

Mr. Nesbitt, B.C. representative on the Historic Sites and Monuments Board of Canada, said Friday:

"Fernwood is not worth saving and it is of no historical importance."

The former home of Victoria pioneer B. W. Pearse, Fernwood has been temporarily repreived from demolition to make way for a 200-suite apartment development.

Mr. Cotton said that he had discussed the controversy with Mr. Nesbitt.

"He has two or three reasons for his stand, chief among which is pique that no one in our group has done much for Craigdarroch Castle," said Mr. Cotton.

"Mr. Nesbitt is basically a journalist who hasn't much appreciation of the architectural factors involved."

Cool-Off Urged Before Elections

By NANCY BROWN

A cooling-off period is needed before any elections are called in Colwood, Metchosin and Langford, says a former member of the incorporation study committee.

Alex Chow, 530 Cairndale made the appeal as one more name was added to the flurry of resignations which has plagued Langford, Colwood and Metchosin since the defeat of the Feb. 1 incorporation referendum.

Rev. W. J. O'Brien, who has served on the zoning advisory commission since its inception five years ago, announced his resignation.

NOT REFLECTED

"I feel that the time and effort required of the members are not reflected in its accomplishments," he said.

Father O'Brien said his resignation was sparked, as was chairman Stan Hiscock's, by a municipal affairs department decision to grant re-zoning applications for five mobile home parks, which the zoning committee had recommended against.

He noted that at a recent meeting, Municipal Affairs Minister Dan Campbell had said he would effect legislation for taxation of trailers in municipalities, but not in unorganized districts.

Mr. Chow said he was sorry to see so many resignations following the referendum defeat. "I don't think they were necessary," he said.

BIGGER BOARDS

He advocated enlargement of the three district fire trustee boards to include representatives to the regional board and to the pool commission.

Present fire districts of Colwood, Langford and Metchosin have three trustees each. Mr. Chow suggested that they be enlarged to five to enable them to cope with new functions, and to give representatives a governing body to report back to.

Meanwhile, former school Trustee Fred Boulter accused the resigning community leaders of acting like "crybabies."

"Because the people wouldn't go along with their desire to incorporate, they're refusing to do anything at all," he said.

Groos Joins Critics

CNR Delays, Stalls Over Ogden Point

By DON GAIN

Victoria Liberal MP David Groos said here Saturday that he, too, is "fed up to the teeth" with the CNR's handling of the Ogden Point docks.

"I agree with everything George Dawson said," the federal member said.

Mr. Dawson, a shipping agent with King Bros., said Friday that facilities were inadequate at Ogden Point and he was convinced that the CNR wasn't going to do anything to improve them.

HARBOR BOARD

He said operation of the docks should be taken away from the crown corporation and a harbor board should be set up. Mr. Dawon deals daily with the drawbacks of the too-shallow basins at the docks and with the lack of modern facilities.

"I don't blame him for blowing his stack," Mr. Groos said Saturday, "and I'm glad he spoke out. The publicity will be very helpful, I hope."

Mr. Groos said he had been dealing with the federal transport department for a year and still had no satisfaction.

REPORT SOUGHT

"Just a year ago, I asked the transport department for a report on the future of Victoria Harbor, and they've been stalling and stalling and stalling. They keep telling me they will have a report in a few days or a few weeks.

"I think the CNR are experts at hiding behind the department of transport in their delaying tactics and in evading a confrontation with the facts we have.

MONEY TAKEN OUT

"On Friday I was told by the public works department that the CNR and the transport department were ready to meet with me. But, because of the past performance of both the CNR and the transport department, I'd be very hesitant to give a forecast as to when the meeting will take place."

Mr. Groos said the CNR had been taking money out of Ogden Point for 50 years, and "it's time they put some money back in."

He said the port should be taken over by a harbor commission if the railroad didn't get going soon on improvements.

DREDGING NEEDED

On the question of updating Esquimalt Harbor for giant bulk carriers which will be calling at Roberts Bank superport by the end of the year, Mr. Groos said he would ask the public works department about it "this coming week."

The Esquimalt Graving Dock is the only drydock in B.C. which could handle emergency repairs to larger ships, but it would have to be enlarged to handle the giant ships now being built. Esquimalt Harbor will have to be dredged to allow the ships in. Its present depth is only about 32 feet and this is not sufficient.

"I will take up the question of both the possibility of enlarging the graving dock and dredging the necessary channels to the graving dock with the department of public works this coming week," Mr. Groos said.

NOTHING IN WRITING

From Ottawa, Esquimalt-Saanich MP David Anderson said he and Mr. Groos "have nothing in writing from any shipping company saying they plan to use the docking facilities in Victoria. Until we do receive assurances that they are interested, it's hard to get the appropriate departments interested."

Mr. Dawson had said that unless modern facilities were available, shipping companies would not use Ogden Point.

"If David Groos and I would only receive letters from the shipping companies themselves, we'd have a real weapon," Mr. Anderson said.

—Jim Ryan

in Hillside centre's Saturday rush

Daphne

Seen In Passing

Daphne Sudlow at an adding machine . . . (A bookkeeper for a fuel firm, she lives at 1347 Basil Avenue with her four children, **Rick, 15, David, 12, Sherri-Lynn, 10, and Raymond, 8. Daphne's** favorite hobby is curling.) . . . **Doug Adderley** planning a display panel design . . . **Peter Adams** doing very well at his first game of bowling . . . **Marion Elgreaves** talking about woodpeckers . . . **Stella Smith** with a good book . . **Doreen Baker'** telling her husband that potato peelings should be less than an inch thick .

From Government House Pond

Deliveryman Saves Child

The sharp ears of a Victoria deliveryman saved a small girl in an icy predicament at Government House Thursday.

"I was driving by when I heard a little girl screaming," said Ronald Lee, 33, of 1750 Teakwood, who delivers for Victoria Unity Produce.

"Through the fence I could see a little girl in the middle of the lily pond."

Mr. Lee parked his truck, ran around the Government House fence and in through the driveway. He found a girl he thought was about four years old in water up to her waist.

"There was ice on the pond," he said Saturday. "Apparently she had walked across the ice and broken through. The ice was keeping her from moving and she was very frightened."

Mr. Lee broke the ice with his fists and walked into the pond. The girl put her arms around him but he had difficulty getting out because the sides sloped, the said.

"A lady had followed me into the grounds and I handed the little girl to her."

The woman who delivered the little girl to her home told The Colonist she thought Mr. Lee should be congratulated on his act. She said she was driving by, too, but didn't realize anything was wrong until she saw Mr. Lee park and start running.

"Nobody else saw or heard what happened," she said. "I think he should get some recognition."

Canadiens Display Top Form To Continue Drive for Lead

Montreal Canadiens, in top form against the injury-weakened Boston Bruins, scored a 3-1 win Saturday night to continue their drive for the National Hockey League's East Division lead.

Victory, third in a row and extending an unbeaten streak through a sixth game, moved Canadiens within two points of the Bruins.

Playing without Bobby Orr, Derek Sanderson, John McKenzie, Ron Murphy, Tom Williams and Gary Doak, the Bruins couldn't cope with the Canadiens and were in the fight for the points until the third period mainly because of the standout goaling of Gerry Cheevers.

CHEEVERS SPECTACULAR

Cheevers made fine stops on Yvan Cournoyer, Dick Duff and Jean Beliveau in the early minutes. Later in the period he moved smartly to get in front of a deflection by Jacques Lemaire, then made a spectacular gloved stop on Lemaire in the second period as well as balking Cournoyer and teammate Glen Sather, who forced a great save with an attempted clearance.

With Cheevers keeping the score down, the Bruins several times came close to going ahead. They missed the first goal when a power-play try by Ken Hodge hit a post and Gump Worsley had to come up with a couple of exceptional stops to prevent a tying goal until the last minute of the second period.

Henri Richard opened the scoring late in the first period when Eddie Shack let Bobby Rousseau get by him on the right boards in the Boston zone. Rousseau went in deep and passed back to Richard, who got away a quick shot past Fred Stanfield to beat Cheevers cleanly.

Careless play by Jacques Laperriere inside his own zone brought the Bruins the equalizer 12 seconds before the end of the third period. A hard shot from the left point by Don Awrey was tipped past Worsley by rookie Don Marcotte.

Canadiens, cheered on by 18,290 fans, just two short of a Montreal record, dominated the third period.

Ferguson, who did a fine job in marking Hodge, got what was to be the winning goal in the fifth minute. Ralph Backstrom, who spent most of the evening shadowing Phil Esposito, made the play and Ferguson got his shot under Cheevers from the right side.

Beliveau completed the smartest play of the game to end the scoring less than three minutes later.

Dick Duff started it with a crisp blue line-to-blue line pass which put Cournoyer in. Cheevers came out to block the sizzling shot but the puck came out to Cheevers' left side and the alert Beliveau, following up on the play, grabbed it and backhanded into the wide-open goal.

Elsewhere in a full schedule:

Toronto Maple Leafs, who have scored 18 times in winning three straight games, moved within two points of third place in the East Division by clobbering New York Rangers, 6-2, in Toronto. Toronto-goalkeeper Bruce Gamble settled down after the first period to play a brilliant game as the Leafs built a 3-2 lead into a safe margin;

Jacques Plante played another superb game, blocking 45 of 46 shots while his team was held to 17 shots as St. Louis Blues defeated Los Angeles Kings, 4-1, before 15,187 noisy St. Louis fans;

Minnesota's aroused North Stars continued their steady climb towards a West Division playoff spot by running over Detroit Red Wings, 6-2, before 14,606 fans in Minneapolis;

Chicago Black Hawks, who had yielded 42 goals in losing six and tying two of their eight previous games, blanked the Flyers, 3-0, in Philadelphia as Dave Dryden starred with 48 stops;

And Ted Hampson brought Oakland Seals a 4-4 tie with Pittsburgh Penguins by scoring with a booming shot 90 seconds from time.

★ ★ ★

EAST DIVISION

	P	W	L	T	F	A	Pts.
Boston	56	33	10	13	218	146	79
Montreal	57	34	15	8	203	155	76
New York	57	20	23	8	156	166	48
Detroit	57	27	28	6	177	188	62
Toronto	58	25	17	11	168	145	61
Chicago	57	36	15	6	208	158	78

WEST DIVISION

	P	W	L	T	F	A	Pts.
St. Louis	56	30	16	10	168	147	70
Oakland	57	21	27	9	138	183	51
Los Angeles	56	20	28	8	132	171	48
Philadelphia	57	13	36	8	131	173	34
Minnesota	56	14	33	9	136	194	37
Pittsburgh	56	11	36	9	133	194	31

Next games: Today—Montreal at Pittsburgh; Toronto at New York; Boston at Chicago; Los Angeles at Detroit; Oakland at Philadelphia; Minnesota at St. Louis.

BOSTON 1, MONTREAL 3

FIRST PERIOD

1. Montreal, Richard (11) (Rousseau, Harris) 17:44.

Penalties—Stanfield (B) :31; Sather (B) and Richard (M) 13:33; Savard (M) 13:54.

SECOND PERIOD

2. Boston, Marcotte (1) (Awrey) 19:48.

Penalties—Gauthier (B) 2:13, 13:30; Laperriere (M) 17:11.

THIRD PERIOD

3. Montreal, Ferguson (19) (Backstrom, Laperriere) 4:22.
4. Montreal, Beliveau (31) (Cournoyer, Duff) 7:06.

Penalties—None.

Stops:

Worsley (M)	10	8	4	22
Cheevers (B)	9	13	13	35

Attendance: 18,290.

NEW YORK 2, TORONTO 6

FIRST PERIOD

1. Toronto, Smith (9) (Keon, Oliver) 1:52.
2. New York, Hadfield (22) (Gilbert) 7:31.
3. Toronto, Walton (15) (Horton, Pulford) 12:06.
4. New York, Ratelle (18) (Hadfield, Gilbert) 16:15.
5. Toronto, Keon (19) (Oliver, Smith) 19:33.

Penalties—Balon (NY) and Horton (T) 4:06; Ley (T) 17:06.

SECOND PERIOD

6. Toronto, Ullman (27) (Dorey, Mickey) 4:38.
7. Toronto, Keon (20) 16:44.

Penalty—Dorey (T) 15:58.

THIRD PERIOD

8. Toronto, Sutherland (6) (Horton, Ullman) 7:36.

Penalties—None.

Stops:

Gamble (T)	12	11	15	40
Giacomin (NY)	10	7	11	34

Attendance 16,425.

LOS ANGELES 1, ST. LOUIS 4

FIRST PERIOD

1. St. Louis, Sabourin (19) (Plager, Ecclestone) 4:23.
2. St. Louis, Sabourin (20) (Ecclestone, Plager) 11:17.
3. St. Louis, Crisp (4) (McCreary, Cameron) 13:59.

Penalties—Menard (LA) :08; Picard (SL) 6:07; Menard (LA) 10:42.

SECOND PERIOD

4. St. Louis, Berenson (27) (Plager) 4:28.

Penalties—Sabourin (St.L) 12:34; Anderson (LA) 15:41; Ecclestone (St.L) 17:26.

THIRD PERIOD

5. Los Angeles, Labossiere (10) (Irvine) 2:16.

Penalty—Sabourin (St.L) 12:48.

Stops:

Plante (St.L)	12	20	13	45
Desjardins (LA)	5	x	x	5
Caron (LA)	x	5	3	8

Attendance 15,187.

DETROIT 2, MINNESOTA 6

FIRST PERIOD

1. Minnesota, Larose (18) (Parise) 2:40.
2. Minnesota, McKechnie (2) (Vasko, Orban) 15:41.
3. Minnesota, Goldsworthy (9) 19:02.

Penalties — Popiel (D) 2:00; Grant (M) and Harris (D) 3:16; Harris (D) 5:32; Nanne (M) 11:04; McCord (D) 11:34; Hillman (M) and Leclerc (D) 16:08.

SECOND PERIOD

4. Minnesota, Larose (19) (McKechnie, Goldsworthy) 2:44.
5. Minnesota, O'Shea (13) (Grant, Larose) 14:06.
6. Detroit, Howe (30) (Harris, Mahovlich) 19:40.

Penalties — Baun (D) 1:25; Larose (M) 8:29; Bergman (D) (misconduct) 14:06; Harris (D) 16:46; Orban (D) 18:43; Popiel (D) 19:10.

THIRD PERIOD

7. Detroit, Stemkowski (15) (Bergman, Prentice) 14:06.
8. Minnesota, McKechnie (3) (Orban, Nanne) 16:03.

Penalties — Goldsworthy (M) 0:48; Harris (D) and O'Shea (M) 1:31; Leclerc (D) 15:17.

Stops:

Maniago (M)	7	8	11	26
Edwards (D)	10	8	--	18
Crozier (D)	--	--	8	8

Attendance 14,606.

CHICAGO 3, PHILADELPHIA 0

FIRST PERIOD

1. Chicago, Boudrias (5) (B. Hull, Mohns) 12:36.

Penalties — Van Impe (P) 9:14; Marotte (C) 11:52; Miszuk (P) 19:38.

SECOND PERIOD

No scoring.

Penalties — Mohns (C) 0:10; Hale (P) 7:54; Pappin (C) 17:23.

THIRD PERIOD

2. Chicago, Mikita (20) (B. Hull, Nesterenko) 9:12.
3. Chicago, Mikita (21) (Wharram, Mohns) 11:56.

Penalties — Stanley (P) 10:53; McMahon (C) 16:34.

Stops:

Parent (P)	11	14	10	35
Dryden (C)	20	16	12	48

Attendance 14,558.

OAKLAND 4, PITTSBURGH 4.

FIRST PERIOD

1. Pittsburgh, Rupp (4) (Schinkel, Harris) 2:44.
2. Oakland, Szura (7) (Ferguson, Dillabough) 18:35.

Penalties — Speer (P) 4:02; Roberts (O) 6:33; Swarbrick (P) 6:59.

SECOND PERIOD

3. Pittsburgh, Schinkel (12) (McCreary, Woytowich) 1:55.
4. Oakland, Ingarfield (10) (Perry, Laughton) 12:25.
5. Oakland, Ubriaco (18) (Hampson, Vadnais) 16:55.

Penalties — Vadnais (O) 6:38; Odrowski (O) 1:02; Speer (P) 6:12; Dea (P), Mattiussi (O) 17:35.

THIRD PERIOD

6. Pittsburgh, Price (2) (Schinkel, Fonteyne) 16:28.
7. Pittsburgh, Burns (13) (Watson) 17:07.
8. Oakland, Hampson (17) (Vadnais) 18:30.

Penalties — none.

Stops:

Daley (P)	13	12	6	31
Worthy (O)	12	11	6	29

Attendance 5277.

Cougars' Doug Gibson (12) failed on this chance to beat Lorne Hudson near the start of a busy evening for the Kamloops goalkeeper. Hudson managed to kick out 43 Victoria drives but 10 eluded him.—(William John photo)

Blais, Evans Pace Cougar Victory With Three-Goal Performances

KEVAN HULL

Adrian Blais scored his first three-goal effort in a regular B.C. Junior Hockey League game and Grant Evans scored his fourth three-goal performance of the season Saturday in Victoria Cougars' 10-3 triumph over Kamloops Rockets.

Victory extended Victoria's win streak to four games during which time the Cats have scored 36 goals but wasn't enough to gain ground in their fight for first place with Penticton Broncos, who stopped visiting Vernon Essos, 6-1, in the other game.

Results left Cougars three points behind Broncos, who are one game closer to the end of the 40-game schedule.

WARM UP SLOWLY

Taking the first 10 minutes to get warmed up, Cougars put on a shooting display seldom seen in Memorial Arena during the next 30 minutes to the delight of 2345 fans.

Although slightly outplayed in the opening period, Cougars came out with a 3-0 lead, yielded the first of Ken Tarnow's two goals in the first minute of the period and then rattled seven goals behind Kamloops' goalkeeper Lorne Hudson, who finished wih 43 saves.

HARD SKATING HELPED

Hard skating by Cougars as a team was the underlying cause of the outburst with wingers Blais, Graham Brown, Dave Williams, Scott Munro and Bruce Cowick leading the way.

Blais, who scored four goals in a playoff game for Penticton last season, broke out of his 1969 scoring slump to reach the 20-goal mark. The leftwinger, who scored two goals on four occasions early in the season, had scored only once in eight games since the start of the year.

Blais and Evans each took full turns as penalty killers as well but Evans dulled his performance somewhat by taking three penalties through retaliating on Kamloops' players right in front of referee Bunker Hill.

Brown, making an impressive comeback after missing more than a month with a broken wrist, Williams, Shayne Webster and Munro scored the other Victoria goals.

Hudson lost his temper in the final minute of the second period, receiving a major penalty for wrestling Blais to the ice. But his outburst kept Cougars from parking around his doorstep in the final period and the Rocket player was impressive in the last 20 minutes, turning aside 22 shots.

A bench penalty for too many men on the ice cost Cougars a power-play goal by Don Stewart and a defensive lapse enabled Tarnow to score his second goal in a reversal of the first-period trend when Cougars were outplayed but did the scoring.

At Penticton, the hosts jumped off to a 3-0 lead in the first period before 400 fans, outshooting the visitors 45-24, overall.

Ed Hays, with two goals, Norm Jackson, Pat Laughton, Tom Gawrylets and Robin Agur scored for Broncos. Wayne Dye replied for Essos, who play hosts to Broncos today.

	P	W	L	T	F	A	Pts
Penticton	36	22	11	3	194	162	47
VICTORIA	35	19	10	6	197	135	44
Vernon	35	16	13	6	161	171	38
Kelowna	34	14	14	6	138	160	34
Kamloops	38	9	22	5	127	193	23
New West.	34	8	19	7	138	177	23

Next games: Today—Kamloops at New Westminster; Penticton at Vernon.

★ ★ ★

KAMLOOPS 3, VICTORIA 10

FIRST PERIOD

1. Victoria, Webster (Miles, Blais) 10:18.
2. Victoria, Evans (Cowick, Williams) 13:12.
3. Victoria, Blais (Miles, Bond) 16:21.

Penalties—Moore (V) 7:02 and 14:49; Tarnow (K) 16:07.

SECOND PERIOD

4. Kamloops, Tarnow (Ferg, Sanders) :29.
5. Victoria, Muhro (Gibson, Van Horlick) 4:30.
6. Victoria, Blais (Bond, Miles) 7:42.
7. Victoria, Evans (Gibson, Moore) 10:48.
8. Victoria, Blais (Bond, Miles) 13:41.
9. Victoria, Brown (Gibson) 16:06.
10. Victoria, Williams (Evans, Cowick) 17:49.
11. Victoria, Evans (Williams) 18:18.

Penalties—Evans (V) and Sanders (K) 1:34; Evans (V) 7:15; Harpe (K) 7:30; Hudson (K) (major) and Blais (V) 19:30.

THIRD PERIOD

12. Kamloops, Stewart (Ferg, Tarnow) 9:40.
13. Kamloops, Tarnow (Ferg, Stewart) 19:27.

Penalties—Evans (V) 1:35; Victoria bench 8:23; Moore (V) 10:06; Stocks (K) and Williams (V) 12:47.

Stops:

Hudson (K)	9	12	22	43
Grahame (V)	14	8	8	30

Attendance 2345.

Naimark Within Win Of B.C. Mixed Final

CAMPBELL RIVER — Barry Naimark of the Vancouver Curling Club, balked in the men's playdowns, Saturday moved within one victory of reaching the B.C. mixed rinks final.

Winning three games Saturday to go with an opening victory on Friday night, Naimark's rink (Bobbie Wallace, Terry Paulson, Dell-Jean Miller) won the "A" side of the eight-rink, double knockout Pacific Coast Curling Association playoff and reached the final in the "B" side.

Naimark meets Ozzie Isfeld of North Shore (Kay Wilson, Herb Wilson, Shirley Isfeld) in the "B" final at 9:30 this morning. If Isfeld wins, the deciding game will be played starting at 2:30 p.m.

The PCCA champion will meet the winner of the B.C. Curling Association playoffs in a best-of-three series here Tuesday for the right to represent B.C. in the Canadian final.

Naimark, who started his march Friday by defeating Bill Bennett of Ladner, continued by scoring a 6-5 decision over Isfeld in the "A" semis, then defeated Jim Marasco of Port Alberni in the "A" final before eliminating Harry Whittam of Nanaimo, 11-8, in the "B" semis.

Naimark, who won from Isfeld when he came around a long guard to take out a partially-hidden rock in the four-foot ring, curled exceptionally well un l his game against Whittam. There, he had some takeout troubles but never quite lost an early lead.

Isfeld, who bested Bus Trinder of Haney on Friday, eliminated Vern Thompson of Nanaimo and Marasco to reach the "B" final.

Whittam, who lost to Thompson Friday night, eliminated Chuck Perry of Courtenay and Bennett before losing to Naimark. The 8-6 win over Bennett came when the Ladner skip, one down coming home, failed in a try for a raise and roll. He got the raise but a measure showed he missed by a half inch in cutting out an opposing rock with about half the 12-foot ring.

"A" EVENT

Naimark	010	400	000	01—8
Isfeld	001	011	010	10—5
Marasco	221	020	020	1—10
Thompson	000	301	101	0— 6

Final

Naimark	100	030	200	2—8
Marasco	001	001	001	0—3

"B" EVENT

Whittam	401	002	020	2—11
Perry	010	120	202	0— 8
Bennett	010	220	020	3—10
Trinder	101	000	0.0	0— 8
Whittam	000	020	401	1—8
Bennett	111	101	010	6—6
Isfeld	400	102	06x	x—13
Thompson	021	020	10x	x— 6

Semifinals

Naimark	203	030	201	0—11
Whittam	020	202	010	1— 8
Isfeld	110	110	020	1—7
Marasco	001	002	003	0—6

WALLY OSTAFYCHUK and **Fred Nelson** have been regular competitors in the Daily Colonist's Vancouver Island bowling bonspiels but Wally O will miss for the first time this year, not having found the time to take part in a fivepin league. However, he edged out **Bob Willis** of Duncan by a few minutes to make the first entry in the sixth annual tenpin bonspiel . . . Sports Illustrated has come up with revealing statistics. Although almost all the players in the National and American Football Leagues are selected in the college draft, 50.4 per cent of them have yet to get their college degrees. Minnesota, Houston, Arizona State, Colorado and Iowa State are listed as having the greatest percentage of non-graduates in professional football . . . it was a bit ironic, in a way, when Negro-pro **Charlie Sifford** defeated South Africa's **Harold Henning** in a playoff in the recent Los Angeles Open golf tournament . . . Anyone interested in going to Mexico City for the World Cup soccer finals, June 6-21, 1970, should get in touch with **Harry Christie**, 1116 Hamilton Street, in New Westminster. He's already arranging charter flights and the approximate cost for return air fare from Vancouver, hotel accommodation and tickets is $350 . . . **Cleveland Browns** of the National Football League claimed **Jiggy Smaha** in the recent college draft but it's understood that the promising lineman will remain with the **B.C. Lions**, who got him last season because he didn't complete his college career . . . **Billy Casper** is certainly one of the two or three best golfers in the world today but not many would put him quite on a par with **Ben Hogan**. But Casper earned more last year ($205,000) in tournament play than Hogan did in his career . . . players on Russia's national hockey team went on a buying spree before returning home. Hats, shirts, ties, chocolate bars and gum were among their purchases but the most important package contained 50 Canadian hockey sticks, some of them the curved variety. They'll give the twisted blades a real trial but chances are the Russians won't be long in learning that the curved sticks are a detriment to most players . . .

★ ★ ★

ON THE HOT SEAT: Billy Reay coached Chicago Black Hawks to their first, and only National Hockey League championship in the 1966-67 season but he hasn't much in the way of job security at the moment. Unless the Hawks start winning soon, Reay will almost certainly pay the penalty for that trade which appears to have wrecked his club and made a power out of Boston Bruins. That, of course, was the exchange which gave the Hawks Gilles Marotte, Pit Martin and Jack Norris for Ken Hodge, Phil Esposito and Fred Stanfield.

Esposito had scored 23, 27 and 21 goals in his three seasons for the Hawks and was the centre for Bobby Hull when Hull set the NHL record of 54 goals in the 1965-66 season and followed with 52 in the Hawks' championship season. But Reay, apparently disenchanted when Esposito failed to get a single point in the 1967 playoffs and believing that Marotte was the coming defence star, agreed to the trade.

Hull, Toronto-columnist Jim Proudfoot writes, was flabbergasted after the trade and commented at the time that "I don't see how we can make the playoffs now."

The Hawks did make the playoffs last season, but barely, while the Bruins rose from last place to third. This season, the Bruins are looking like a championship is likely, the Hawks are foundering and Chicago morale is not the best.

In a recent game, Esposito scored a smart goal against the Hawks in Chicago and, Proudfoot says, Hull turned to Reay and said: "Well, now are you satisfied?"

★ ★ ★

DAVE ADLESH, 24-year-old catcher obtained by **St. Louis Cardinals** in a trade with **Houston Astros**, is lavish with his praise. Interviewed in St. Louis, Adlesh credited **Harry Walker**, his last manager with "some of his plate improvement." Poor Harry. Figures show that Adlesh batted .181 in the 1967 season and "jumped" all the way to .183 last season . . . making up rinks for youthful **Jim Armstrong** to skip next season is a favorite curling pastime at the moment. Latest combination is Jim with **Gary Leibel, Jack Trueman** and **Barry Harvey** . . . **Indian Jack Jacobs**, former Winnipeg passing star, is now busy as a scout for **Minnesota Vikings** . . . **Sam King** is out of hospital and looking chipper after his illness . . . **Harold Hole**, making good on a pre-playoff promise to himself, is accompanying Gordie Moore's Victoria Curling Club rink to the Canadian seniors' championship in Hamilton next week . . . everyone interested in basketball hopes that **Victoria Chinooks** will be back next season despite their disappointing elimination in the junior men's playoffs. They have been one of the best run, and also one of the most successful, sports organizations in the area . . . **Rick Cassata**, back-up quarterback for **Saskatchewan Roughriders**, was picked by **Washington Senators** in the recent major league draft of college baseball players. Cassata was a promising third-baseman as well as a football star at University of Syracuse . . . **Don Drysdale, Bill Shoemaker, Wilt Chamberlain, Pancho Gonzales, Parnelli Jones, Roman Gabriel** and **Deacon Jones** are partners in a new private club, called Sportslamp, in Los Angeles . . . **Carol Mann**, leading money-winner among women professional golfers last year, average 72.4 strokes for 93 official tournament rounds. Not too many men did better than that.

UVic's Howe Top Gymnast

Darryl Howe of the host University of Victoria won individual honors in the three-team individual gymnastic meet Saturday but Everett Community College of Washington State took team honors.

Howe won the floor exercise, still rings, parallel bars and high bar events and placed second in the sidehorse to take the individual championship over teammate Mike Blades. Everett finished with 125.22 points followed by UVic with 117.28 and UBC, 103.93.

Thunderbirds Top Vikings

University of British Columbia Thunderbirds defeated University of Victoria Vikings, 69-52, in an exhibition men's basketball game Saturday at UVic gym.

Neil Williscroft led the winners with 21 points, 13 in the last half, after the visitors had taken a 29-28 halftime lead. Vikings top scorer was Stan Piper, with 11 points.

SOLUNAR TABLES
WHEN TO FISH OR HUNT

by Richard Alden Knight

According to the Solunar Tables calculated for this area, the best times for hunting and fishing for the next 10 days will be as follows (Times shown are Pacific Standard time):

TODAY			
A.M.		P.M.	
Minor	Major	Minor	Major
4:45	11:10	5:20	11:20
TOMORROW			
5:35	11:45	5:55	—
TUESDAY			
6:25	12:05	6:50	12:35
WEDNESDAY			
7:10	1:00	7:40	1:25
THURSDAY			
8:00	1:50	8:25	2:10
FRIDAY			
8:45	2:35	9:15	3:00
SATURDAY			
9:35	3:25	10:10	3:55
SUNDAY			
10:25	4:20	10:55	4:40
MONDAY			
11:20	5:10	11:50	5:35
TUESDAY			
—	6:00	12:10	6:30

Major solunar periods lasting 1½ to 2 hours, dark type.

Minor periods, shorter in duration, light type.

City Runner Sets Record

Dave Weicker of Oak Bay High School Saturday broke the Canadian junior record in the 3000 metres with a time of 8:56.8 Saturday in the high school portion of the Achilles Indoor Track and Field meet in Vancouver.

Ten Canadian and two British Columbia records fell during the schools' meet.

Running for the Victoria Track Club, Weicker was the only Vancouver Island competitor to set a record.

Eight Rinks Reach Prizes

Seven rinks from the Victoria Curling Club and one entered by Sybil Magnusson of Port Alberni reached the prizes Saturday in the annual women's bonspiel at Esquimalt Municipal Centre.

Flora Martin and Dorothy Fukuyama, who meet in one semifinal, and Mrs. Magnusson and Clare Duncan are in the fours of the "A" event. In the fours of the "B" event are rinks skipped by Helen Edwards, Elin Petch, Marion Smith and Kay McDonald.

Finals in all four events are scheduled this evening.

Twin Wins For Vikings

University of Victoria scored wins in swimming and water polo over Pacific Lutheran University of Tacoma Saturday at Crystal Garden.

The Victoria swimmers won seven of nine events and outscored the visitors, 37-31.

In water polo, Vikings gained an 8-6 decision with Brian Pearce scoring five goals. Rick Minkler, Len Hindle and Jim McConnon added the other Victoria goals.

Wanderers Trim Seattle

SEATTLE (AP) — Oak Bay Wanderers from Victoria, shut out the Seattle Rugby Club in two contests Saturday. The visitors won the varsity game, 16-0, and took the second team match, 6-0.

Daryl Moulette, Bruce Clarke and Ken Wilke scored tries while Pat Briaden had two conversions and a penalty kick, in the varsity test. Moulette had a try and Tommy Walton booted a penalty in the second match.

First United Club Wins B.C. Title

First United won the British Columbia junior women's basketball championship, taking the two-game total-point series, 69-66, despite a 30-31 loss to University of British Columbia Jayvees Saturday at S. J. Willis Junior High.

The Victoria team, which had to come from behind a total-points deficit, were led for the second night by Anne McKeachie, who sank the last four points for First United. Miss McKeachie, who also scored her team's last six points in Friday's 39-35 win, topped First United scorers with 16 points in the final game.

In a presentation ceremony following the game, Dierdre Ogden of the First United team was named the championship's most valuable player while her teammate Pam Harknett and University of Victoria's Lyn Carlson shared the most improved junior player award for the league.

First United will meet the Alberta junior champions in a best-of-three series for the Western Canada championship starting March 1 at a place to be named later. The winner of the Western Canada series will be one of the finalists in the national championship.

Buckaroos Beaten But Retain Margin

	P	W	L	T	F	A	Pts
Portland	55	28	14	13	201	150	69
Vancouver	56	27	19	10	188	167	64
San Diego	54	21	19	14	168	173	56
Seattle	51	23	21	10	181	166	56
Phoenix	56	17	29	10	155	196	44
Denver	55	16	33	6	180	224	38

Next games: Tonight — Phoenix at Seattle. San Diego at Denver.

League-leading Portland Buckaroos were edged, 4-3, Saturday night by San Diego Gulls but second-place Vancouver Canucks failed to gain ground in the Western Hockey League as they absorbed a 5-0 bombing by the last-place Denver Spurs.

In a third game, Seattle Totems topped Phoenix, 4-1.

PORTLAND 3, SAN DIEGO 4

FIRST PERIOD

1. Portland, Leach (Carlin) 14:22.
2. San Diego, Nicholson (Lebrun, Ronson) 17:21.

Penalties—Hunt (SD) 1:22; Madigan (P) 4:39.

SECOND PERIOD

3. Portland, Hebenton (Saunders) 14:12.
4. San Diego, Hynes (Sinclair, Ronson) 17:30.

Penalties—Van Impe (P) 4:35; Carmichael (SD) 12:10; Messier (P) and Ronson (SD) 14:59; Donaldson (P) 17:22; Huculak (SD) 17:31.

THIRD PERIOD

5. San Diego, Hunt (Hills, Hynes) 7:56.
6. San Diego, Lebrun 10:32.
7. Portland, Bellerive (Goyer, Hebenton) 18:44.

Penalties—Messier (P) 1:18; Goyer (P) and Eagle (SD) 4:04; Van Impe (P) 6:41; Johnson (P), Leach (P), Eagle (SD) and O'Ree (SD) 8:13; Hay (P) 11:52; Nicholson (SD) 16:57.

Stops:

McLeod (P)	12	12	16	40
McCartan (SD)	9	6	12	27

Attendance 13,998.

VANCOUVER 6, DENVER 0

FIRST PERIOD

1. Denver, Martin (Schella, Carter) 19:22

Penalty—Hall (V) 2:30.

SECOND PERIOD

2. Denver, Vejprava (Johnson, Hoeksira) 4:34.
3. Denver, Holdaway (Johnson) 6:39.
4. Denver, Carter (Rodzer, Foley) 15:57.

Penalty—Holdaway (D) 18:41.

THIRD PERIOD

5. Denver, Johnson (Hoeksira) 2:20.

Penalties—Hextall (V) 5:49; Taylor (V) and Mavety (D) 11:12; Cherry (V) and Schella (D) (major) 11:20.

Stops:

Vancouver	8	18	8	36
Denver	10	14	12	36

Attendance 5923.

PHOENIX 1, SEATTLE 4

FIRST PERIOD

1. Seattle, Larose (Fielder, Courcy) 16:32.

Penalties—Erickson (P) and Larose (S) 4:36; Kabel (P) 7:04; Heiskala (S) 14:37.

SECOND PERIOD

2. Seattle, Michie (Fielder) 2:13.
3. Seattle, Leonard (Chitz, Ward) 5:53.
4. Phoenix, Marcetta (Kabel, Dunville) 15:02.

Penalties—Erickson (P) 2:41; Hanna (S) 14:05; Ward (S) 17:38.

THIRD PERIOD

5. Seattle, Holmes (Heiskala, Stratton) 16:37.

Penalties—Kilpatrick (S) 5:03; Polanic (P) 7:43; Head (S) 18:36.

Stops:

Charron (P)	9	4	7	20
Head (S)	8	7	9	24

Attendance 6789.

Peninsula Basketball

Results of games played in the Peninsula Basketball League at Saanichton Agricultural Hall Saturday:

PRE-MIDGET BOYS
Saanichton 14, Brentwood 6.

MIDGET BOYS
Saanichton 33, Brentwood 21.

BANTAM GIRLS
Brentwood 35, View Royal 17.

Vikings Win

University of Victoria Vikings shut out Red Lions, 7-0, Saturday at Heywood Avenue Park in Victoria and District first division soccer. Greg Pearson scored two goals for the winners. Owen Richman, Jack Magi, Jindy Johl, Russ Ball and John Pennington scored one goal each.

Pacific Coast League
SOCCER
Macdonald Park
SUN., FEB. 16
2:00 P.M.
Victoria O'Keefe's
(P.C.L. Champions)
— versus —
Columbus
Event No. 13

Entries for Colonist Fivepin Bonspiel Soar Past 100

Boosted in the past few days by Up-Island bowlers, entry in the Daily Colonist's sixth annual Vancouver Island Fivepin Bonspiel soared past 100 teams on Saturday, leaving only about 20 berths unfilled.

The popular competition, scheduled at Gibson's Recreations March 20-23 and this year offering a guaranteed $1,800 in cash prizes as well as 16 engraved individual trophies, has a limit of 128 teams. That's all that can be put through three events in one weekend and entries received after the first 128 will be placed on a waiting list in the order received in the event of a cancellation.

As in the past few years, there is a large entry from Nanaimo. The Tub City has so far entered 11 teams, and there was a call yesterday for more entry forms. There are also five teams from Chemainus, three from Duncan, two from Campbell River and, of course, the Lake Cowichan Omows.

Bowling on the first two days, Thursday and Friday, will be confined to the evenings. Victoria-area teams drawn against each other will start Thursday night and get more action on Friday night along with any Up-Island teams wishing to lighten their schedule by making a Friday start. Bowling will be continuous from the Saturday morning through Sunday until the three finals have been played.

★ ★ ★

Latest complete entries:

GLOBE HOTEL, Nanaimo (340): Bill Brien 180, John Branston 159, Ernie Ross 203, Ross Waring 208.

ROBINSON'S ROLLERS, Nanaimo (288): Ted Arsenault 222, Mary Arsenault 155, Betty Stinman 184, Ron Sandnes 227.

C.C.F. HALL NO. 1, Nanaimo (385): Marge Wells 208, Alice Stevenson 188, Arleen Sandnes 180, Art Clarck 226.

GRAMEK MOTORS, Nanaimo (367): Mildred Coulthard 194, Chuck Ward 189, Clare Morrison 143, Ray Forrester 213.

BROWN'S BODY SHOP, Nanaimo (187): Beverly Rosta 193, Len Rosta 197, Jeannie Gerard 208, Joe Perry 224.

DANA CABINETS, Nanaimo (189): Grant Stephen 206, Svend Hansen 189, Helmuth Leerholm 204, Ted Coulthard 242.

CAMPBELL RIVER ACES (288): A. Moretto 208, Bob Wattie 181, Helen Lancashire 184, Howard Totten 207.

QUINSAM HOTEL, Campbell River (92): Gary Hamilton 215, Ray Hughes 203, Ed Brunt 238, Doug McDonald 200.

OMOWS, Lake Cowichan (319): Betty Mahrell 202, Buster Wear 194, Hazel Olson 181, Jim Olson 218.

DUNCAN SHMOES (83): Jim Sellers 214, Paul Foucher 208, Ernie Moon 200, Dunc Attawell 204.

CHEMAINUS BOWL (417): Eldon O'Dell 184, Ben Frehlick 177, Betty O'Dell 197, Joe Frehlick 208.

GOOD NEIGHBOURS, Chemainus (232): Fred Stevenson 224, Connie McKin 200, David DeClark 173, Jean Stevenson 208.

DUNCAN HEADHUNTERS (160): Errol North 208, Reid Piling 205, Sandy Linde 208, Larry Zalucki 214.

HOPEFULS, Duncan (472): Gloria Attawell 186, Wendy Zalucki 159, Dot Robson 171, Olive Hills 187.

RAINBOWS, Sooke (489): Omar Robertson 189, Sharon Pedneault 154, Joan Miller 172, John Atterbury 171.

KILAPTS, Chemainus (398): Carl Stevens 180, Doris Stevens 188, Lorraine Green 208, Art Green 217.

FIVEPINNERS, Nanaimo (429): Viv Tannock 198, Tracey Willton 168, Doreen Mayovsky 162, Fred Mayovsky 182.

BLOWERS, Nanaimo (398): Sven Wedholm 181, Kent Wedholm 182, Jan Wedholm 208, Norma Wedholm 175.

ALLSORTS, Nanaimo (374): Mickey Daniels 202, Helene Leerholm 183, Rene Ward 152, Don Milburn 208.

KONKERS, Nanaimo (397): Alice Weaver 213, Vic Weaver 210, Janet Blank 140, Don Blank 213.

MENZIE'S MISFITS, Chemainus (98): Mike Mahl 209, Margaret Wilkinson 211, Edith Menzies 208, Bob Karr, Jr. 231.

PEN PALS, Chemainus (177): Bob Karr, Sr. 234, Lil Karr 205, Nora Aitken 190, Earl Wilson 197.

BRENTWOOD BUSTERS (405): Don Tregear 212, Jacquie Benn 127, Ron Crocker 188, Phil Benn 204.

DIALS (187): Fred Garside 226, Edith Campbell 193, Karen Mowatt 190, Ray Campbell 213.

LUCKY'S ESSO SERVICE (384): Gordon Amy 195, Herbie Amy 158, Wendy Meriluk 208, Gene Staurik 184.

OCEAN EXPRESS (328): Mike Thompson 220, Pat McCorkell 186, Mario Moretti 200, Mabel Thompson 157.

PINPICKERS (91): Carol Storey 220, Mary Waters 197, Cy Waters 234, Fred Waters 213.

QUESTION MARKS (345): Jessie Burden 189, Ken Burden 162, Cliff Harris 176, Garry Diehl 229.

OAK BAY PHARMACY (86): Clara Bell 203, John Weicker 216, Harry Thomson 201, Stan Bell 244.

MIX-UPS (398): Nel Joule 167, Jurre Roo's 173, Cheryl Redden 190, Keith Terison 204.

TWO BY TWO (338): Bob Edmondson 192, Wyn Edmondson 188, Dot Restall 180, Stan Clarke 207.

PREMS (336): Pam Moore 179, Mike Kachanoski 214, Eleanor Carey 170, Robert Hall 197.

BOMBERS (357): Shirley Craig 180, Madeline Thomson 143, Margaret Warren 202, Stephen Rasmussen 227.

PRICE & SMITH (69): June Rowan 198, Rose Davis 197, King Lee 240, Walt Creed 240.

FOUR VETS (300): Don Kennedy 198, Judy Unger 177, Maynard Lemon 208, Terry Dusseault 200.

PEDDLEFORDS (140): June Peddlesden 251, Brian Peddlesden 195, Glenys Bradford 172, Wayne Forland 243.

SHUTTERBUGS (190): Sena Guest 236, Amy Smith 178, Marv Larson 225, Dave Williams 221.

PICKUPS (328): Eva Nelson 194, Paul Jackman 200, Val Wilkinson 201, Fred Nelson 212.

TUDOR HOUSE (269): Mickey Smith 195, Maxine Wilson 180, Ernie Milliken 223, Ben Price 247.

EIGHT BALLS (103): Bob Beckwith 210, Dennis Beckwith 194, Dennis Parker 224, Ken Jones 231.

SCREW BALLS (576): Erika Weber 164, Kathy Sidorko 144, Wayne Sidorko 164, Barb Dickinson 188.

FOUR TUNES (36): Kay Clarke 228, Barbara Toller 185, Ken Clarke 221, Nick Koudlis 254.

MISFITS (314): Chuck Andrews 205, Jim Becker 190, Terry Cox 182, Russ Hall 202.

HOPEFULS (341): Robin May 220, Joyce May 180, Wes Vogler 201, Bill Mackereth 220.

MAGNET HARDWARE (273): Joe McMillan 188, Don Staples 194, Norm Dalsley 192, Alf Leland 210.

DEFENDERS (187): Robin Milliken 212, Gary Carlson 204, Lil Roberts 204, Jim Ross 202.

GORDON'S MAINTAINENCE (488): Judy Milliken 181, Ev Calve 172, June Stewart 144, Billie Stewart 198.

HUNTS (328): Russel Hunt 187, Darrel Hunt 155, Marge Hunt 209, Alf Hunt 212.

OUTCASTS (88): Ken Stewart 214, Linda Sturrock 215, Jim Munroe 220, Ken Buchanan 214.

EVERYTHINGS (386): Mina Little 183, Vernon Michell 198, Wilmer Michell 215, Jack Mar 198.

CREEPY CRAWLERS (310): Bob Garbutt 198, Gloria Wallis 190, Brian Angus 200, Tom Booth 228.

MIZPRITS (211): Lloyd Warde 215, Tabby Hepner 184, Peggy Warde 201, Cec Hepner 232.

BEES (492): Stan Burfield 189, Vi Burnfield 176, Elsie Erb 150, Ira Erb 180.

BEAVERS (282): Franco Flora 280, Sergio Floritti 186, Zef Morettin 184, Bud Poole 178.

GREASERS (770): Bob Campbell 173, Roberta Mockridge 136, Sam Dorosh 145, Kathy Lawrence 123.

IN-LAWS (287): June Descoteau 186, Audrey Benn 178, Bob Descoteau 186, Ron Benn 211.

LITTLE JIM'S DISCIPLES (30): Jim Lebold 224, Bill Martin 208, Bill Lewis 208, Neil Parker 265.

Emotions ranging from casual confidence to calm concern are evident on the faces of coach Jack Lusk and the Maplettes' bench as other club members fight to stay ahead of Vancouver Molsons in Saturday's B.C. finals' opener. Left to right are: Gail Bonner, Marg Foreman, Marilyn Johnston, Arlene Wallwin and Lusk. —(Jim Ryan photo)

Timely Pressure Pays Off For Maplettes in Opener

By KEVAN HULL

Victoria Maplettes, putting the pressure on Vancouver Molsons when it was most needed, took the opening game in the best-of-three series for the B.C. senior women' basketball championship, 52-50, Saturday at Victoria High School.

Although only ahead, 25-23, at the intermission, Maplettes trailed only once, 17-18, and scored in bursts in the final half to force the visitors to play catch-up ball throughout.

Molsons managed to narrow the gap to two points on the two occassions when Maplettes went out to eight-point leads in the final 20 minutes and narrowed the margin to one point with two minutes left, after Victoria had again gone ahead, 49-42.

However, Maplettes gained a little breathing room on foul shots by Angie Radonovich, Mary Coutts and Doreen Lusk and Molsons could answer with just one field basket by Mary MacDonald as the teams handed the ball to one another in the hectic final minute.

Mrs. Coutts, who topped Maplettes with 17 points, and Miss Radonovich, who added 10 points, each missed foul shots in the final 30 seconds which would have cinched the battle.

But Molsons made the same mistake that plagued them through much of the game, failure to attack quickly, and earned only one good shot in the dying seconds with Vale Kingswood missing with a jump shot just before the final horn.

BAD TURNOVERS

Maplettes were guilty of several bad turnovers throughout the game but with Molsons using a two-platoon system, the Vancouver team lacked the continuity in play to take advantage of the Victoria mistakes.

And when the visitors appeared to be getting close, Diana Brozuk, with 12 points, and Mrs. Coutts would stop the flow with long shots against the sagging zone defence used by Vancouver.

Making it easier in the final half for Vikettes was the foul trouble of Molson playing-coach Darlene Currie. The Canadian-team player hit for nine points in the opening half but picked up five personal fouls trying to get her team back into the game early in the second half, fouling out with more than 10 minutes left.

Second game of the series goes today in Vancouver.

MOLSONS (50) — Sheila Anderson 5, Barb Robertson 12, Pauline Gensick 10, Vale Kingswood, Mary MacDonald 2, Wendy Grant, Darlene Currie, Barb Whidden 4, Maureen Kishleigh 4, Phyllis Allen 4.

MAPLETTES (52) — Mary Coutts 17, Doreen Lusk 3, Angie Radonovich 10, Arlene Wallwin 8, Diana Brozuk 12, Marilyn Johnston, Gail Bonner, Irene Smith, Sylvia Campbell 2, Marg Foreman, Renate Kruegar.

O'Keefes' Coach Plans Changes

	P	W	L	T	F	A	Pts
UBC	14	8	2	4	22	16	20
Columbus	11	9	1	1	24	4	19
Firefighters	13	7	2	4	24	6	18
Westminster	10	7	2	1	21	14	15
North Shore	12	4	4	4	13	15	12
VICTORIA	13	5	6	2	30	28	12
Burnaby	11	2	7	2	11	28	6
Eintracht	14	2	10	2	17	33	6
Croatia	14	1	9	4	11	34	6

Next games: Today—Columbus at Victoria, 2 p.m., Macdonald Park; Eintracht vs. UBC, Callister Park.

Victoria O'Keefes, who received another blow in a bid for a playoff spot in the Pacific Coast Soccer League when Westminster Labatts defeated Croatia, 2-0, Saturday in Vancouver, will try a revolutionary lineup in their game today to try and break out of their prolonged slump.

The fourth-place Labatts, getting a goal in each half from winger Bob Metcalfe, moved three points ahead of Victoria and also hold five games in hand.

Coach Bill Abbott's O'Keefes will be concentrating on more striking power up the middle today at 2 p.m. at Macdonald Park when they meet second-place Columbus.

Abbott plans to have Victoria work a variation of the 4-2-4 system, a 2-2-2 lineup with Ike MacKay and Gill McIlraith working as twin centre forwards supported directly by wingers Pete Wilson and Dunc McCaig in an effort to bring the latter more into the play than in previous games.

Peter Brett and Bruce Twamley, filling in for the injured George Paul, will be in the link positions between forwards and the back wall of Brian Robinson, Ray Telford, Peter Robarts and Howie Anderson.

The rookie Twamley draws the key assignment of containing Columbus' fiery linkman Steve Djoric, who dominated the previous meeting of the clubs here when the Vancouver team rolled to a 4-1 victory with a strong second-half effort.

Littler Grabs Golf Lead With Nine-Under-Par 62

PHOENIX, Ariz. (AP) — Gene Littler exploded a nine-under-par 62 Saturday and surged into the third-round lead of the $100,000 Phoenix Open golf tournament which he has won twice before.

Littler, 38, carded eight birdies, and an eagle on the 18th hole, en route to equalling the Arizona Country Club competitive course record set Friday and matching the best competititve round of his pro career dating back to 1954.

The San Diego star, winner of the U.S. open in 1961, finished the 54 holes in 197, 16 strokes under par, and one stroke in front of Hugh Royer of Colombus, Ga. Royer shot a 65 for his 198 total.

SAME AS SAN DIEGO

Littler today goes into the final round of the Phoenix Open in the same leading spot he held at San Diego, where Jack Nicklaus beat him in the final round. Nicklaus, Arnold Palmer and Billy Casper, aren't playing in this event.

Jerry Abbott, of Boca Raton, Fla., shot one of the day's three scores of 63 to move into a four-way tie at 199. Also there were Don January, who bogied the last two holes to take a 67; Billy Maxwell, 68; and Jack Ewing, the newcomer from Bakersfield, Calif., who fired a 66.

Frank Beard, who shared the 36 hole lead with Maxwell, faltered to a 71 and 202.

Littler won the Phoenix Open in 1955 and 1959, both times at the Arizona Country Club, and holds the tournament record here at 268.

Dave Hill and Tommy Jacobs were the other pros who carded 63s, but both started well back in the field of 78 who qualified for the final two rounds. Hill wound up at 202 and Jacobs, who's younger brother John has commanded more attention the past couple of days, was in at 203.

John Jacobs, a co-leader of the first round and one stroke off the pace for the second, faded to a 74 and a 206 total.

Alone at 200 was Terry Wilcox with a 66 for his third round.

Miller Barber and Rod Funseth were deadlocked at 201 with scores of 66 and 69 respectively.

Defending champion George Knudson of Toronto, who won last year with a 272, was with 13 players at 205 with cards of 67-68-70. So was Al Balding of Toronto, shooting 67-71-67.

★ ★ ★

Gene Littler	69-66-62—197
Hugh Royer	66-67-65—198
Jack Ewing	67-66-66—199
Don January	67-65-67—199
Billy Maxwell	65-66-68—199
Jerry Abbott	67-69-63—199
Terry Wilcox	67-69-66—200
Rod Funseth	66-66-69—201
Miller Barber	65-70-66—201
Ray Floyd	69-65-68—202
Jim Wiechers	67-67-68—202
Frank Beard	66-65-71—202
Jerry Steelsmith	70-67-65—202
Dave Hill	68-71-63—202
Martin Roesink	67-67-69—203
Tommy Aaron	70-66-67—203
Bob Rosburg	70-67-66—203
Dave Eichelberger	69-68-66—203
Jerry McGee	69-69-65—203
Bill Blanton	68-68-67—203
Jack Montgomery	69-66-68—203
Deane Beman	67-69-67—203
Tomy Jacobs	71-69-63—203
Howie Johnson	68-68-68—204
Johnny Stevens	71-62-71—204
Lahron Harris	67-67-70—204
Charles Valpone	68-66-70—204
Bob Lunn	73-64-67—204
Frank Boynton	71-66-67—204
Orville Moody	68-68-68—205
Bruce Crampton	70-65-70—205
Sam Carmichael	69-68-68—205
Larry Ziegler	65-70-70—205
George Knudson	67-68-70—205
Mason Rudolph	72-66-67—205
Fred Marti	69-69-67—205
Ross Coon	68-70-67—205
Kermit Zarley	71-67-67—205
Gardner Dickenson	69-69-67—205
Al Balding	67-71-67—205
Johnny Pott	71-68-66—205

Fifth Straight For Player

DURBAN, South Africa (AP)—Gary Player, with a record eight-under-par 64 over the last 18 holes, raced away to an easy victory in the South African Open Golf championship Saturday.

It was his fifth successive victory in the event.

The black-garbed South African had rounds of 67, 70, 72 and 64 for an aggregate of 273 and won by six strokes. Trevor Wilkes, also of South Africa, was second.

New Record

TORONTO (UPI) — Willie Davenport, the U.S. Olympic gold medalist in 110-meter hurdles with a 5.8 second clocking Friday night at the Telegram-Maple Leaf indoor games. Davenport broke the record he shared with Hayes Jones of 5.9 seconds.

Robinson Wins In Manitoba

WINNIPEG (CP) — The Bob Robinson rink of Winnipeg won the Manitoba curling championship Saturday with a 10-4 victory over Paul Devlin, also of Winnipeg.

Devlin conceded in the 10th end of the third and final game of the best-of-three series to decide Manitoba's representative for the Canadian championships at Oshawa. Robinson won the opening game of the series, 18-7, Friday night. Devlin came back to win the second, 7-4, forcing the third game.

See Maya Beach
(Br. Honduras)
AD ON PAGE 29

See the Complete Collection of
91 VINTAGE CARS
CHRYSLER PRODUCTS
1914 — 1954
Actual Photos
in our Showroom at
NATIONAL CHRYSLER DODGE
819 Yates • 384-8174

$5 UP
LEAVE YOUR INCOME TAX WORRIES TO US!
B.C. Stenographic Tax and Accounting Services
Office: 386-6623, Room 8
Home: 382-2378, 918 Gov't St.

COMPUTER
I.B.M. Keypunch - Programming
Machine Accounting
Training for the Automation Age
Men and Women
Free Placement Service
Drafting
Architectural
Mech., Structural
Days, Evening, Home Study
Student Financing
McKAY TECHNICAL INSTITUTE
204—510 W. HASTINGS, VANCOUVER
Please provide free course outline
NAME ..... AGE .....
ADDRESS .....
CITY ..... PROV. .....

WANTED!!
YOUR OLD TIRES
WILL PAY $75 TO $100 REWARD
When Traded In During Our
SPRING CLEARANCE SALE
On 4-Ply Uniroyal Masters or Tiger Paw Wide Ovals!
ALL CREDIT CARDS ACCEPTED
(Budget Terms Available with Union 76 Cards)

F70-14 OR 775-14
Red or White Wall
COLLECT YOUR REWARD AT
UNION DOUGLAS and BURNSIDE
2900 Douglas, Victoria, B.C.
PHONE 382-0711
ENTER OUR DRAW
WIN A COLOR TV FOR EASTER!
Your UNIROYAL Dealer
UNIROYAL (1966) LTD.

University this Fall?
Canadian Military Colleges offer the finest education.
If you are completing Senior or Junior matriculation, the Canadian Armed Forces Regular Officer Training Plan offers you a chance to get a college degree in Arts, Sciences, or Engineering.
An officer's career in the Canadian Armed Forces has many benefits. If you are planning to go to University this Fall, see us. It could be the beginning of a great future for you.
CANADIAN FORCES RECRUITING CENTRE
1002 WHARF ST., VICTORIA, B.C.
PHONE 386-8021
GO WITH US! THE CANADIAN ARMED FORCES
DR-68-24N

IT WILL STARTLE YOU TO
TEST DRIVE A
'69 MAZDA
AT
ARGYLE MAZDA
"Mazda Lane"
2929 DOUGLAS
PHONE 386-3284

Bowling Roundup

Town and Country Teams Win Three Junior Events

Bowlers from Town and Country Lanes won three of the four team events in the Youth Bowling Council Vancouver Island zone rolloffs at Gibson's Recreations and Duncan Bowling Centre Saturday.

Town and Country teams won both senior YBC team events and the junior boys event at Gibson's.

At Duncan, the boys team beat out Gibson's representatives by eight points with a 2905 total. Wayne Gill (605), Rick Clarke (644), Tom Shea (509), Bill Whittet (615) and Dave Frankson (532) were the team members.

EASIER FOR GIRLS

It was much easier for the senior girls. With Jackie Ramsdale (586), Fay Pickard (643), Kathy Pickard (480), Sandy Mabon (540) and Madelyn Westendale (579) totalling 2828, it had a 448-point margin over Esquimalt Bowladrome.

The junior boys team from Town and Country, led by Phil Gay's 848 series which included a 371 game, scored a 17-point victory over Gibson's. David Grossmith (571), Dave Drysdale (438), David Mann (509) and David White (597) were the other winning team members.

Esquimalt Bowladrome won the junior girls event. Lynne Stafford (521), Janis Hurford (531), Sandie Spaven (584), Cherry McIntosh (479) and Cathy Wilkinson (498) totalled 2613.

Esquimalt bowlers took the boys and girls singles titles in the junior competition. Stephen Bluett, with a 628 series, beat Town and Country's Ken Clarke by 19 points while Karen Roberts' 692 made her a 30-point winner over Colleen Gordon of Sooke.

Duncan bowlers won both seniors singles events. Don Kirkpatrick won by one point over Esquimalt's Lee York with a 660 total. Gibson's Robert Slindell was third with 607.

Heather Bronson of Duncan, with a 581 series, won by 45 points over Delores Miller of Rainbow Lanes in Sooke. Maureen Allison of Esquimalt was third with a 499 total.

★ ★ ★

Bob Karr, Jr., came within one ball of a perfect fivepin game Friday at Chemainus Bowlarena, missing the headpin on his last ball for a 440 total.

His other games in the mixed fivepin league were 334 and 264 for a record-setting 1038 series.

★ ★ ★

A 20-year-old Nanaimo fivepin record was broken last week when 21-year-old Leo Cummings put together games of 368, 371 and 267 for a 1006 total, breaking Art Denton's mark by four points.

Cummings, who has been bowling for about 10 years, did it in the Catalytic League at Pygmy Lanes.

★ ★ ★

Pygmy Lanes hosts a mixed doubles fivepin tournament next Sunday. It will be a three-game event, with 450 being used as the scratch figure and the maximum total for the averages of the partners. Handicap will be calculated on 70 per cent of the difference between the scratch figure and the total average.

Shifts will be bowled at 1, 3, 5, 7 and 9 p.m. Entry fee is $3.50 per couple.

★ ★ ★

Top scores reported last week:

TENPINS

Mayfair Lanes

Men—Bernie Nikkels 627 (228, 208), Norm Hinds 620 (253), Red Dutton 619 (231, 207), Mario De Cicco 612 (232, 205), Andy McLeary 605 (208, 201), Don Inkster 599 (211, 209), Slim Wookey 590 (206, 205), Doug Baird 586 (206, 203), Eric Roberts 585 (225), Ray Rivers 582 (247), Lorne Creighton 581 (232), Sheldon Nipp 580 (243), Don Shaw 579 (208), Terry Moody 576 (211, 208), Dave Alexander 569, Sonny Huget 568 (222), Ted Risebrow 567 (201), Jim Tang 564 (200), Rick Baker 562 (206), Ken Garland 561 (215), Gil Wong 559 (211), Ken Pollock 558 (231), Rick Toller 558 (224), Herb Chandler 558 (200), John Pennington 557 (213), John Edge 556 (253), Bill Prior 556 (232), Rick Bate 555 (223), Bill Metz 555 (200), Jack Thomson 555, Chuck Bennett 555, Con McBeth 554 (202), Ed Seymour 554, Tom Nute 554, Bruce Logie 553 (205), Chuck Mallett 553 (200), Len Dyson 552 (234), Joe Dryer 551 (204), Jack Fisher 551 (200), Mel Davison 551, Keith Snelling 550 (201), Vince Brown 550.

Women—Muriel Dodsworth 610 (236), Peggy Parsons 576 (222), Anne Goodman 565 (201), Ev Noonan 556 (212, 200), Emmy Plesch 542 (209), Nita Moody 539, Hilda Spearman 522, Coby Lobbezoo 517, Faye Cook 514, Sheila Dovey 512, Dot Bennett 511, Elsie Barnes 510, Ida Valleau 509 (215), Kathy Latham 506, Barb McNeilly 505, Leona Peterson 504.

Pygmy Lanes (Nanaimo)

Men—Bus Stoddart 637 (233, 222), Sid Norman 611 (218, 203), John Sedola 609 (223, 216), Jim Soon 598 (220), Bob Willis 564 (214, 200), Carl Grzech 584 (202, 201), Howie Chang 584 (247), Ernie Sedola 576 (214), Lloyd Hansen 564 (220), Eddy Rogers 562 (220), Wilf Gregory 558 (212), Fred Fulla 558, Tony McColl 556, Ron Lloyd 556, Dennis Lum 552.

Women—Lil Muir 562 (244), Phyllis Poirier 531 (214), Joan Bartass 526, Barbara Koravoll 524, Alice Soon 521, Dora Brebber 513, Nan Parkin 504.

FIVEPINS

Gibson's Recreations

Men — Don Corbett 1027 (366, 361, 300), Darrell Prezeau 945 (395), Jack Jacob 878 (326), Bill McKinnon 868 (350), Jack Goldie 845 (361), Bill Cool 843, Stan Jones 831, (318, 305), Stan Bell 825 (313), Nick Koudijs 823 (316), Wally Weinberger 808 (311).

Women — Gwynn King 822 (314), Marion Wood 818, Mary Ball 806.

Pygmy Lanes (Nanaimo)

Men — Leo Cummings 1006 (371, 368), Len Klatt 882 (350), John Cummings 828, Don Milburn 801 (351).

Women — Wilma Gallia 749 (333).

Esquimalt Bowladrome

Men — Ben Price 893 (356, 317), Jack Milliken 860 (304), Dennis Hazard 852 (332), Mike Kachanoski 837 (307), Ernie Milliken 806 (371), Bill McKay 787, Neil Parker 784.

Women — Karen Roberts 789, Lil Roberts 772, Helen Wright 733 (306), Jean Newman 726 (321).

Capital City Bowladrome

Men — Dick Lapp 839 (319), Doug Rouse 769.

Women — Irene Bowe 729.

Mayfair Lanes

Men — Richard Beaverstock 869 (360), Doug Wilson 775, John McDonald 734, Les Mottershead 722 (309), Kent Anthony 707, Owen Lohr 702.

Women — Olive Edgar 775 (309), Nancy Geddes 741, Edna Lindal 706.

FAN FARE

By WALT DITZEN

Casper Slips In Colombia

BOGOTA, Columbia (AP) — Bob Benning, Plainfield, N.J., fired a four-under-par 68 Saturday and moved into a share of the top spot after 54 holes of the Los Lagartos Open golf tournament.

Benning's 207 put him in a tie for the third-round lead with Alfonso Bohorquez of Colombia, who had a third-round 70.

Billy Casper, who held the second-round lead, blew to a 72 for 208, one of four at that figure. He was tied with Manuel De La Torre and Colombia's Rogelio Gonzalez.

At Santa Anita

Solid Favorite Wins Handicap

ARCADIA, Calif, (AP) — The strong team of Quicken Tree and jockey Bill Hartack combined talents Saturday to win the $59,300 San Luis Obispo handicap, driving through rain over a soft track.

Installed as the solid favorite of the 38,800 fans, Quicken Tree, carrying high weight of 124 pounds, took charge of the one and one-half mile test at the top of the stretch.

The winner paid $5.40, $4.20 and $3. Red Vandal, ridden by Arturo Romero, paid $10.60 and $5.20 and Rivet, with Canadian Merlin Volzke up, $3.40.

First Race—$4,500, claiming, three-year-olds, six furlongs:
Target Day (Pincay) $28.80 $14.60 $11.40
Valiantla (Grant) 12.80 9.40
Twisted Piston (Harmatz) 11.20
Also ran: Rose's Envoy, Eastern Idol, Launch Paid, Equine Power, Noholme Atoll, Aboutaglo, Chuckie Boy, Becton Hill, Cherokee Strip. Time: 1:10 2-5.

Second Race—$5,000—claiming, three-year-olds and up, six furlongs:
Xtrasensory (Sellers) $10.60 $4.80 $3.20
Keen Kutter (Blum) 4.00 3.20
Bouncin Tom (Harris) 4.20
Also ran: Monti Curragh, Shining Count, Alabeau, Doubled up, Bear Story, New Concept, Track Plumber. Time: 1:10 4-5.
Daily Double paid $207.00.

Third Race—$4,000, claiming, four-year-olds and up, six furlongs:
Nocturnal Baker (Alvarez) $14.20 $5.80 $3.20
Royal Eiffel (Rosales) 3.60 2.60
Party Suit (Hartack) 2.60
Also ran: Tout Nagea, Mer-Bin, Windflo. Time: 1:12 1-5.

Fourth Race—$6,500, allowance, three-year-olds, one and one-sixteenth miles:
Rapid Indian (Sellers) $5.60 $3.20 $2.40
Tripaville (Pincay) 3.80 3.00
Little Scrib (Rosales) 2.60
Also ran: Foreign Trade, Woody Rambler, Meritorious, Regal Torch. Time: 1:45 1-5.

Fifth Race—$5,000, allowance, three-year-olds, colts and geldings, six and one-half furlongs:
Tell (Shoemaker) $4.80 $2.80 $2.40
Chief Ruler (Belmonte) 3.20 3.00
Derby Day Boy (Fires) 3.20
Also ran Royals Kaled, Quarterback Sneak, Might, Academy's Riot. Time: 1:17.

Sixth Race—$10,000, classified allowances, four-year-olds and up, one and one-sixteenth miles:
Glory Hallelujah (Grant) $26.00 $11.40 $6.80
Estambul II (Belmonte) 7.40 4.80
Diego Security (Hartack) 5.60
Also ran: Royal Comedian, Most Host, Praise Jay, Big John A. Time: 1:43 4-5.

Seventh Race—$8,000, allowance, four-year-olds and up, six furlongs:
Indulto (Pierce) $6.60 $4.20 $3.20
Pataha Prince (Tierney) 8.60 4.60
Baffle (Hartack) 4.00
Also ran: Seagoing Barbe, Alhambra Son, Till Morrow, Royal Fols, Polligloto. Time: 1:10 1-5.

Eighth Race—$50,000-added San Luis Obispo handicap, four-year-olds and up, one and one-half miles, turf:
Quicken Tree (Hartack) $5.40 $4.20 $3.00
f-Red Vandal (Romero) 10.60 5.20
Rivet (Volzke) 3.40
Also ran: Fast Count, Te Vega, Noble House, Palestin, Biggs, Easy Mark, Quilche, Over The Counter, f-Gamelight, f-Jet's Kingdom. Time: 2:37 3-5.
f-Mutuel Field.

Minor Soccer Scores

Results of matches played in Lower Island Junior and Juvenile Soccer Association Saturday:

DIVISION IV

Gorge Canadians 2, Langford SC 1.
Lake Hill Stein Construction 1, Gorge FC 1.

DIVISION V

Whytes Shopeasy 2, Boys' Club 6.

DIVISION VI

Peninsula Firefighters 2, Oak Bay Optimists 1.
Esquimalt Lions 3, Pro Pats 2.

DIVISION VII

Ruby Road Esso 0, Lake Hill Kiwanis 3.
Bob's Colwood Shell 6, West Coast Insulation 0.
Gordon Head Stevedores 12, Boys' Club 1.
Boys' Club 6, Lake Hill Canadians 0.
Gorge FC 6, View Royal Eagles 0.
Cadboro Bay Merchants 11, Greaves Movers 0.
Cadboro Bay Firefighters 2, Evening Optimists 1.

DIVISION VIII

Colwood Stylers 1, Cosmo Royals 0.
Lake Hill Checkers 2, Langford Lions 1.
Gorge FC 0, Lake Hill Tidelines 0.
Peninsula Lions 5, View Royal Recreations 0.
Lansdowne 0, Lake Hill Whites 0.
Cordova Bay "A" 3, Brentwood 0.
Cordova Bay "B" 0, University Realty 0.
Gorge Canadians 5, Saanich Lions 0.
Peninsula Wanderers 1, Langford "C" 1.
Northridge 0, Esquimalt Lions 6.
Cadboro Bay 0, Gordon Head 0.

Fourth Straight

Ron Northcott of Calgary skipped his rink to a fourth straight Alberta Men's Curling Championship Saturday at Calgary completing a four-game sweep with a 10-6 victory over Al Delmage of Yellowknife, the Northwest Territories representative. The victory moved Northcott into his sixth Canadian championship to be held March 3-7 at Oshawa.

Weather Wrecks Schedule But Soccer Pools Continue

LONDON (CP) — Leeds United opened up a three-point gap at the top of English League soccer's First Division on Saturday when Liverpool was defeated.

For the second consecutive week, the British soccer schedule was wrecked by the weather. Thirty-four games—23 in England, 11 in Scotland—were called off because of snow, frost and ice.

POOLS KEEP GOING

Companies which operate pools set up a panel of experts to assess the results of unplayed games so millions of bettors would not be disappointed.

But where there was play, there was plenty of action as players fought to keep their balance on treacherous surfaces.

Lowly Nottingham Forest produced the biggest surprise when it became the first team to triumph at Liverpool this season, winning, 2-0.

LORIMER SCORES

Leeds established itself as favorite for the league crown by beating Chelsea, 1-0. Peter Lorimer scored the vital goal in the 56th minute.

Winger Ronnie Rees was the man who inspired Nottingham. He provided the centres for Joe Baker and Barry Lyons to score.

FLOUNDERS IN SNOW

Liverpool floundered in the snow and lost its first game since Dec. 14.

Jimmy Greaves, Britain's leading marksman, scored his 30th goal of the season to enable Tottenham to draw, 1-1, with London rival Queen's Park Rangers. The little inside-forward slammed home a pass from Roger Morgan, signed by Tottenham from Queen's Park last week.

ARSENAL BEATS BURNLEY

Fourth-placed Arsenal kept up its championship challenge with a 2-0 home victory over young Burnley. Centre-forward Bobby Gould scored both goals.

The only other two First Division games ended in draws. European champion Manchester United fought back from two goals behind to draw, 2-2, with Wolverhampton Wanderers. There was no score in a Southampton-Newcastle game.

MOST POSTPONED

Only five Second Division games survived the freeze. The best performance came from Bristol City which sunk highly-rated Carlisle with a three-goal barrage in eight minutes.

It was so cold at Millwall that three Portsmouth players wore gloves. The game ended 0-0.

In the Third Division, promotion-chasing Plymouth Argyle scored a valuable 2-1 away win over Orient. Richard Reynolds celebrated his 21st birthday by scoring Argyle's first goal in the first minute.

Aldershot moved to the top of Division IV by beating Chesterfield, 2-0, at home.

THREE GAMES PLAYED

Scottish League giants Celtic and Glasgow Rangers were both out of action because of the weather and only three First Division games were played in Scotland.

Dunfermline moved up into third place with a 1-0 victory over Arbroath, while Falkirk and Clyde ended a six-goal thriller on level terms. Airdrieonians defeated St. Mirren, 2-1.

★ ★ ★

ENGLISH LEAGUE

First Division

Arsenal 2, Burnley 0.
Leeds 1, Chelsea 0.
Liverpool 0, Notts Forest 2.
Queen's Park Rangers 1, Tottenham 1.
Southampton 0, Newcastle 0.
Wolverhampton 2, Manchester United 2

Second Division

Aston Villa 1, Bury 0.
Bristol City 3, Carlisle 0.
Fulham 0, Charlton 1.
Millwall 0, Portsmouh 0.
Oxford 3, Huddersfield 0.

Third Division

Barrow 0, Swindon 3.
Brighton 3, Walsall 0.
Orient 1, Plymouth 2.
Torquay 2, Watford 1.

Fourth Division

Aldershot 2, Chesterfield 0.
Lincoln 1, Scunthorpe 2.
Newport 1, Bradford City 3
Workington 0, Chester 0.

SCOTTISH LEAGUE

First Division

Arbroath 0, Dunfermline 1.
Falkirk 3, Clyde 3.
St. Mirren 1, Airdrieonians 2.

Second Division

Ayr United 2, East Fife 1.
Berwick 1, Stranraer 5.
Clydebank 5, Montrose 0.
Queen's Park 2, Forfar 2.

IRISH LEAGUE

Coleraine 1, Larne 0.
Portadown 0, Ards 1.

Vikings, Saxons Trim James Bay

University of Victoria rugby teams, leading the first and second divisions of the Victoria Rugby Union, scored impressive wins Saturday in matches against James Bay Athletic Association teams.

First division Vikings blanked JBAA, 25-0, at Macdonald Park. Paul Carnes and Gary Johnson scored two tries each. Neil Bonnell, Reg Hoole and Dave Slater scored one try each, Al Foster kicked a convert and Michael Eckardt added a convert. Vikings held an 11-0 halftime lead.

Second division Saxons beat JBAA Crusaders, 25-3, at Gordon Head. Dave Pugh kicked a penalty goal and two converts to lead the winners. Ron Macdonald scored two tries, Bruce Panton added a try and drop goal, while Bill Walton and Chris Bennett socred one try each. John Howe scored Crusader's points on a try.

Walters' Mastery Eclipses Record

SYDNEY, Australia (Reuters) —Another record belonging to the legendary Sir Donald Bradman was eclipsed here Saturday as Australian batting wonder Doug Walters continued his mastery over the West Indian cricketers.

On the second day of the vital fifth test, Walters blazed his way to a magnificent double century and Australia, 583 for 8 at the close, took an iron grip on the series.

Australia leads by two tests to one and the West Indies must win this test to level the rubber and retain the Frank Worrell Trophy—symbol of cricket supremacy between the two countries.

Walters, who resumed his innings in the morning on 122, boosted his total to 242 before he was bowled by Lance Gibbs after eight hours at the wicket.

Walters' 242 set an individual record for tests between Australia and the West Indies, bettering Bradman's 233 in Brisbane in the 1930-31 series.

It was Walters' highest score in test cricket and the third time in successive tests that he had topped a century against the West Indians.

Skipper Bill Lawry raised his aggregate to 650, equalling the previous record established by Neil Harvey in the Caribbean in 1955.

Lawry's 151 Saturday was the third time this series he has scored more than a century in seven completed innings.

Powell River Bows, 6-4, In Opener

POWER RIVER — Victoria Nixons scored a 6-4 win over Powell River Saturday afternoon in the first game of a two-game, total-goal series for the Vancouver Island juvenile hockey title.

Dale McLachlan scored two goals as the winners took a 4-2 lead in the first period and ran the score to 6-4 by the end of the second period. Don Olderness, Ray Mounsey, Bill Wheeler and Jerry Caldwell fired the other scoring shots for Nixons.

Jim Humphrey, Bob Milne, Bob Rice and Daryl Stewart scored for Powell River.

The second game of the series will be played Saturday in Victoria's Memorial Arena at 4:30 p.m.

Pickering Wins Title

REGINA (CP) — Bob Pickering of Milestone, defeated Merv Mann of Saskatoon, 7-5, Saturday to win the men's Saskatchewan curling championship in two straight games. Members of the winning rink are third Garnet Campbell, second John Thomas and lead Gary Ford.

Simon Fraser Tops Alaska

BURNABY (CP)—Simon Fraser University took an 81-76 victory Saturday as University of Alaska picked up a string of fouls trying to force the pace in an exhibition college basketball game.

SFU, which lost 66-65 to the Alaskans Friday night, led 37-23 at the half and was ahead 63-51 early in the final quarter. Alaska closed to within three points but blew chances by taking fouls under pressure.

New Coaches

GREEN BAY, Wisc. (AP) — Zeke Bratkowski, 37, called by many the finest backup quarterback in the National Football League, has signed as an assistant coach of Green Bay Packers. Veteran tackle Forrest Gregg was named an assistant

Vikettes Third In Volleyball

VANCOUVER — University of Victoria Vikettes won two of four final round matches to finish third in the Western Canada Intercollegiate Athletic Association women's volleyball tournament Saturday.

Vikettes dropped their opening match to University of Alberta Pandas and lost their second match to University of Manitoba Bisonettes, who went on to win the tournament with a four-win, no-loss record. Vikettes then defeated University of Calgary Dinnies and University of British Columbia Thunderettes.

Pandas, with a 3-1 record, were second, Dinnies finished fourth with one win in four matches and UBC were last, winless in four matches.

$1000 REWARD

For any information leading to the whereabouts of

Mr. W. E. OSLAND

PHONE 388-4331

SPECIAL NOTICE

MV "QUEEN of PRINCE RUPERT"

Departures along the Inside Passage between Kelsey Bay, Vancouver Island and Prince Rupert will be interrupted on the following four days only, to permit annual drydocking and inspection.

NORTHBOUND: Tues., Feb. 25th; Thurs., Feb. 27th

SOUTHBOUND: Wed., Feb. 26th; Sat., Mar. 1st

Normal spring schedules will resume on Tuesday, March 4th with sailings departing Kelsey Bay northbound Tuesdays and Thursdays at 1:30 p.m.; departing Prince Rupert southbound Wednesdays and Saturdays at 12:30 p.m.

25% DISCOUNT

On all fares, staterooms, automobiles (campers and trailers too!) will continue until May 14th.

For further information, reservations see your travel agent or contact:

BRITISH COLUMBIA FERRIES

P.O. Box 1388, Victoria, British Columbia

Phone: Victoria – 386-8515

Prince Rupert – 624-5115

Vancouver – 682-4433 (B.C.A.A. Offices)

HARD OF HEARING?

COMPARE OUR PRICES ON HEARING AIDS and BATTERIES BEFORE YOU BUY

Guaranteed Factory-fresh Hearing Aid Batteries

SIZE	Reg. Price	SALE PRICE	YOU SAVE
.675 (Pack of 6)	2.42	1.49	93c
.541 (Pack of 6)	2.52		1.03
.513 (Pack of 6)	2.52		1.03

Many Other Sizes At Low, Low Prices

Battery Prices Increase March 1st — Stock Up Now

These Prices Are For New QUALITONE Hearing Aids

SOLD and SERVICED WORLD WIDE

$169.50—Behind the Ear

$189.50—In Your Glasses

WRITE, PHONE OR COME IN

TRANSISTOR HEARING AID CENTRE

386-2321 613 YATES ST. 386-2321

MAVERICK MARKET

Esquimalt Road and Head Street

Store Hours:

Mon., - Wed., 10 - 7; Thurs., Fri., 10 - 9; Sat., 9 - 6; Sun., 11 - 5.

We reserve the right to limit quantities.

SWIFTS' TENDERED BEEF

GOV'T INSPECTED STEAK Sirloin, Club, T-Bone LB. 87c

FREEZER BEEF SIDES Cut and Wrapped LB. 49c

Golden Ripe No. 1 BANANAS 8 LBS. FOR 89c

Comp. Reg. Retail 1.95 MILKO Instant Skim Milk 5-lb. poly bag 1.49

Easifirst SHORTENING 4 1-lb. prints 69c

Prices Effective Sunday, Monday, Tuesday Feb. 16, 17, 18

MM TRUE DISCOUNT PRICES

MONEY

FOR HOMEOWNERS

CALL

385-9741

J. A. HENDERSON REALTY

MORTGAGE DEPARTMENT

Recommended by so many . . . Victoria's highly-trusted funeral directors, serving families of all faiths for nearly 50 years.

Floral Funeral Chapel Exterior

McCALL BROS

FUNERAL CHAPELS 1400 Vancouver St. at Johnson, 385-4465

ENSIGN CHRYSLER PLYMOUTH

IMPERIAL
CHRYSLER
PLYMOUTH FURY + BELVEDERE
BARRACUDA and VALIANT
SUNBEAM and SIMCA
FARGO TRUCKS

TAKE ADVANTAGE OF YEAR-END SAVINGS NOW! CHECK THESE PRICES AND RECEIVE FREE 1969 LICENCE PLATES WITH EVERY CAR!

NEW '69 VALIANT

2-Door Sedan, Fully Safety Equipped

5-Year 50,000-Mile Warranty

FULL PRICE $2898

NEW '69 BARRACUDA

2-Door Hardtop, Fully Safety Equipped

5-Year 50,000-Mile Warranty

FULL PRICE $3359

NEW '69 FARGO

Sport Truck, Fully Equipped

5-Year 50,000-Mile Warranty

FULL PRICE $2898

NEW '69 FURY

2-Door Hardtop, Fully Safety Equipped

5-Year 50,000-Mile Warranty

FULL PRICE $3292

NEW '69 BELVEDERE

4-Door Station Wagon, Fully Safety Equipped

5-Year 50,000-Mile Warranty

FULL PRICE $3479

NEW '69 CHRYSLER

Newport Sedan, V8, Automatic

5-Year 50,000-Mile Warranty

FULL PRICE $4498

IMMEDIATE DELIVERY — 200 NEW CARS IN STOCK

NEAR NEW '68 BARRACUDA

2-Door FASTBACK. V8 motor, automatic, power steering, radio, whitewalls, power brakes, vinyl seats. Company driven car. Balance 5-year 50,000-mile warranty.

SAVE ..... $ 700
COST NEW $4284
Full Price $3684

NEAR NEW '68 V.I.P.

2-Door HARDTOP. V8 motor, automatic, power steering and brakes, radio, whitewalls. Company driven car. Balance 5 yr. 50,000-mile warranty.

COST NEW $4635
SAVE ..... $ 838
Full Price $3797

USED CAR BUYERS

WE HAVE THE MOST BEAUTIFUL STOCK OF USED CARS TO CHOOSE FROM-ALL MAKES-MODELS

BUICK '68 SKYLARK 2-Dr. Hardtop — $3895 FULL PRICE — No Down Payment $120 for 42 mths.
V8, automatic, power radio, vinyl roof. Gold Seal.

BUICK '68 SPECIAL 2-DOOR — $2995 FULL PRICE — No Down Payment $98 for 42 mths.
V8, automatic, radio, 6,000 miles. Gold Seal.

DODGE '68 CORONET 500 2-DOOR — $3695 FULL PRICE — No Down Payment $120 for 42 mths.
Hardtop. V8, automatic, power, radio. Gold Seal.

CHRYSLER '68 NEWPORT 4-DR. H'TOP — $4195 FULL PRICE — No Down Payment $120 for 48 mths.
Fully powered incl. factory air-conditioning. Gold Seal.

CHRYSLER '68 NEWPORT 2-DR. H'TOP — $3795 FULL PRICE — No Down Payment $110 for 48 mths.
Fully powered. Gold Seal.

PLYMOUTH '67 SATELLITE 2-DR. H'TOP — $2995 FULL PRICE — No Down Payment $105 for 36 mths.
Bucket seats, V8, vinyl roof, automatic, radio. Gold Seal.

PLYMOUTH '67 FURY I 4-DOOR — $2095 FULL PRICE — No Down Payment $77 for 36 mths.
V8, automatic. Gold Seal.

CHRYSLER '67 NEWPORT 4-DR. SEDAN — $3395 FULL PRICE — No Down Payment $110 for 42 mths.
V8 motor, automatic, power steering, brakes. Gold Seal.

PLYMOUTH '67 FURY III 4-DOOR — $2495 FULL PRICE — No Down Payment $87 for 36 mths.
Sedan. Fully powered. Gold Seal.

DODGE Polara '66 4-DOOR SEDAN — $2295 FULL PRICE — No Down Payment $80 for 36 mths.
V8 motor, power steering, power brakes. Gold Seal.

GOLD SEAL

Only those cars displaying our Gold Seal have a 100% guarantee at no cost to you.

PARTS and LABOR

This seal states that ENSIGN CHRYSLER PLYMOUTH LTD. guarantees the motor, transmission and rear end against defects for a minimum of 100 days.

WHITE SEAL

Those cars displaying our White Seal are guaranteed to pass the Government Safety Inspection and carry a six-month written warranty on parts and labour.

WAGONS and TRUCKS

Plymouth '68 Satellite Station Wagon V8 motor, automatic, power steering and brakes. Gold Seal — $3695 FULL PRICE — No Down Payment $120 for 42 mths.

Plymouth '67 Belvedere 4-Door Stn. Wgn. V8 motor, automatic transmission, radio. White Seal. — $2395 FULL PRICE — No Down Payment $63 for 36 mths.

Fargo '66 ½ Ton Pickup. With canopy. Gold Seal. — $1895 FULL PRICE — No Down Payment $66 for 36 mths.

Ford 67 Town and Country Stn. Wgn. V8 motor, automatic, power steering and brakes. White Seal. — $3095 FULL PRICE — No Down Payment $107 for 36 mths.

Dodge '64 440 4-Door Stn. Wgn. Big V8 motor, automatic transmission, power steering, power brakes. White Seal. — $1795 FULL PRICE — No Down Payment $63 for 36 mths.

Chevy '66 Handivan Heavy Duty Van. Bucket seats and radio. White Seal. — $1995 FULL PRICE — No Down Payment $70 for 36 mths.

Acadian '67 Beaumont 4-Door Stn. Wgn. V8 motor, automatic transmission. Gold Seal — $2995 FULL PRICE — No Down Payment $105 for 36 mths.

Ford '67 ½ Ton Pickup. V8 motor with high canopy. White Seal — $2295 FULL PRICE — No Down Payment $80 for 36 mths.

Mercury '64 ½-Ton Van. White Seal. — $1295 FULL PRICE — No Down Payment $46.50 for 36 mths.

DATSUN '67 1600 SPORT Roadster — $2195 FULL PRICE — No Down Payment $77 for 36 mths.
Convertible. Radio. White Seal.

AUSTIN '66 1800 4-DOOR SEDAN — $1695 FULL PRICE — No Down Payment $57 for 36 mths.
White Seal.

CONSUL '64 315 SEDAN — $1095 FULL PRICE — No Down Payment $40 for 36 mths.
White Seal.

VAUXHALL '64 VIVA SEDAN — $995 FULL PRICE — No Down Payment $35 for 36 mths.
White Seal.

SUNBEAM '64 RAPIER 2-DR. HARDTOP — $1195 FULL PRICE — No Down Payment $42 for 36 mths.
White Seal.

Volkswagen '63 1500 4-DR. STN. WGN. — $1295 FULL PRICE — No Down Payment $45 for 36 mths.
White Seal.

CONSUL '63 315 SEDAN — $795 FULL PRICE — No Down Payment $28 for 36 mths.
White Seal.

TRIUMPH '61 HERALD 2-DR. SPORTS — $595 FULL PRICE — No Down Payment $27 for 30 mths.
White Seal.

MORRIS '60 MINOR 1000 — $595 FULL PRICE — No Down Payment $27 for 30 mths.

ZEPHYR '60 4-DOOR SEDAN — $595 FULL PRICE — No Down Payment $27 for 30 mths.
White Seal.

ENSIGN CHRYSLER PLYMOUTH LTD.

VICTORIA'S CHRYSLER CENTRE BOTH SIDES OF YATES

New Car Department ..... 1061 Yates
Import Cars ..... 1061 Yates
Truck Centre ..... 1041 Yates
Used Car Dept. ..... 930 Yates
UNDER THE "BIG SIGN"
Service Dept.
Body Shop — VIEW AT COOK ST.

ALL LOCATIONS OPEN 8 A.M. - 9 P.M. DAILY
SALES DEPTS. SAT. 'TIL 6

PHONE 386-2411

Fish 'Cooked' with Salt Just Out of This World

ALEC MERRIMAN

If you want to put a different taste into your fish, try cooking them in salt. Trout, salmon, steelhead, or even cod pickled in salt can be just out of this world.

It was just too miserable to go out steelheading at Campbell River during our recent trip. We dressed in chest waders, rigged the tackle and got ready to go, but when we opened the door the chilly blast and a blizzard of snow nearly bowled us over. Instead of going fishing we brewed another coffee and sat down with guide John Ebert and had an enlightening conversation about catching, preparing and cooking fish.

★ ★ ★

"You should never use fresh water to wash fish, or it will spoil," Ebert advised, and he applies this principle to cleaning fish as well as to preparing them for the pickling crock.

The long and the best way to prepare fish for pickling is to "cook" them in a crock.

First put a layer of rock salt on the bottom of the crock. Any size crock from one gallon to 10 gallons is fine, depending upon how much fish you want to pickle.

★ ★ ★

Then place a layer of filleted salmon, trout, steelhead or cod, skin-side-down on the salt at the bottom of the crock. Then prepare another layer of salt over the fillets, and carry on layering fish and salt, flesh to flesh, skin to skin.

You can make as many layers as you want, adjusting it to the amount of fish you have . . . and you can keep adding to it.

Then leave the fish in the crock from three weeks to more than a year.

★ ★ ★

The fish will automatically brine in the salt.

When you finish preparing one lot of fillets, put a heavier layer of salt on top, then a plate and a rock on top.

When you are ready to use the fish, take it out and skim off the brine.

Soak the fish in fresh water for five or six hours depending upon the length of time it has been salted. If it has been cooked in the salt brine for longer than — say six months — wash it for 12 hours. All this does is take the salt out. Some like it saltier than others, so it is a matter of taste, by trial and error.

When you have the fillets soaked, cut them into bite-sized pieces.

Now you are ready to pickle.

For three cups of undiluted vinegar use one to two cups of sugar, depending upon how sweet a tooth you have.

Put this mixture on stove and bring it to a simmer.

★ ★ ★

Add pickling spice — how much you use is a matter of choice and based upon experimentation — but use five or six tablespoonsful or more.

Let simmer for half an hour or more to release the flavors of the spices.

While this is simmering take a bowl and cover the bottom with a layer of fish. Cover the layer with some sliced onions and repeat the layering to the desired amount.

Then take your vinegar-sugar-spice mixture off the stove and let it cool.

When it is cool, dump it in the bowl and let it sit for 12 to 24 hours . . . 24 hours is best.

"Then put it on the table and watch the wolves go to work," says Ebert.

★ ★ ★

The fish won't really be raw. The salt will have "cooked" it.

The same method may be used for pickled herring, but herring must be scaled before brining.

A wire brush is effective for scaling herring.

Herring caught before Christmas are better than those caught later when they are more advanced into spawning stages, advises Ebert.

★ ★ ★

If you wish quick-pickled fish, fillet and take the skin off the fish, cut into bite-sized pieces. Put it in a bowl and to every quart of fish use a half to ¾-quart of table or rock salt. Cover this with vinegar, put in fridge and let sit for six to eight days.

Then take it out and soak in freshwater for four to six hours.

Then follow the last of the previously described pickling procedure with the same spice and sugar combination.

Let it sit for 24 hours and it will be ready to eat.

Strip Mining Report On Agenda Monday

A first-hand report on strip mining, illustrated with slides and movies, will be given by B.C. Wildlife Federation executive director Howard Paish at the general meeting of Victoria Fish and Game Club at 8 p.m. Monday.

The meeting will be open to the public and will be held in the Newcombe auditorium of the new provincial museum, and not as usual in the Goldstream clubhouse. Mr. Paish has just returned from California and Kentucky where he visited open-pit mining operations.

'Nothing to Hide'

Young Canadians Open Up

VANCOUVER (CP) — An open-book policy has been adopted by the Company of Young Canadians, says Claude Vidal, 38, of Montreal, the company's new executive director.

"We have nothing to hide," he said. "We have had an image in the past which has been unpopular with some people. They wanted to know who we were and what we were doing."

Vidal, on a tour of the country to assess the CYC, said he is getting involved in his new job "just like the volunteers."

★ ★ ★

He said a hippie label was hung on the organization by the press which criticized unconventional individuals within the government-financed organization and represented them as typical of the group.

"But the people who work with us are getting involved and they are fulfilling a need in society."

W. E. BECK, O.D.
Optometrist
EATON'S
Store Building
Victoria, B.C.
Fourth Floor, 382-7141

RENT TO OWN-25" ZENITH
COLOR TV

Put a New 25" ZENITH COLOR TV in Your Home Today and Start Enjoying a WHOLE NEW WORLD OF TELEVISION ENJOYMENT!

It's so easy to rent or own a color set. No need to scrimp and save. Have that 25" ZENITH COLOR TV NOW and at a price you can afford!

Simply RENT a color television from COLOR-VU TV at a small monthly rental charge. Then, if you decide to BUY THE SET, we will deduct the rental money you've paid for the purchase price.

- All Rental Money Applied Against Purchase Price — if You Decide to Buy.
- The Purchase Price is a Most Competitive Price.
- $35.00 a Month is All You Pay for Rental.
- We Will Buy Your Black and White Set or Give You a Trade-In Allowance.
- You Do Not Have to Purchase.

SEE US SOON — FOR YOUR 25" ZENITH COLOR TV

CLEARANCE USED 23" TV SETS
All Have 1-Year Picture Tube Warranty.
EACH, ONLY
99.00

FOR EXPERT COLOR TV REPAIRS
Service is our most important product! We specialize in servicing all makes of color TV and guarantee our work. Over 20 years experience. — CALL US FOR
SPEEDY SERVICE—INCLUDING EVENINGS

• SPECIALIZING IN COLOR-TV SERVICE •
COLOR-VU TV LTD.
20 Years TV Experience
1520 FAIRFIELD RD. OPEN 9 A.M. to 9 P.M. 386-6311

"If you are not at home when I arrive, I will wait on your doorstep . . . or if you are busy, I will wait at your favorite chair. Thus all the things I have gathered from at home and afar you can enjoy at your own convenience. If you wish, you can save them for future reference because I took time to have them printed for you."

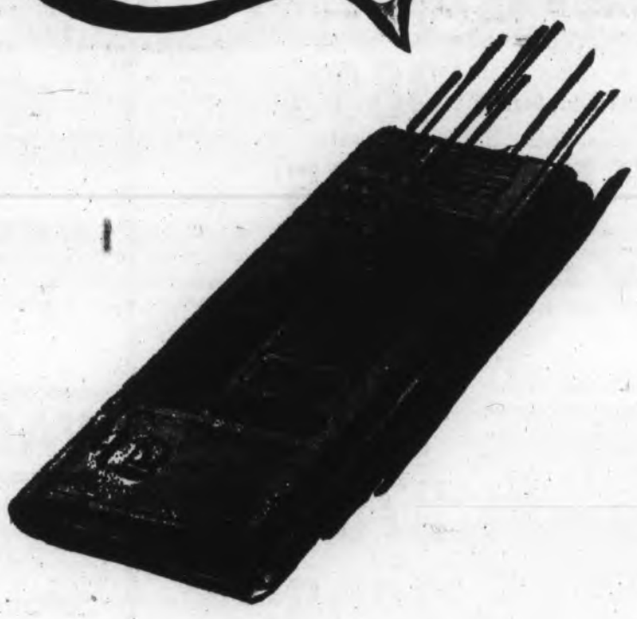

Thank You for Your Attention . . .

THE DAILY COLONIST

Bombs, Terrorism

Raids Catch Nazi Group

MENLO PARK, Calif. (UPI)—Nine members of a nazi-style "Bible study group" were arrested Saturday as suspects in a series of 31 bombings and other terrorist acts against liberal and leftwing groups on the San Francisco Peninsula.

Early-morning raids carried out simultaneously by 40 officers from five communities also netted 30 guns — including shotguns, rifles and revolvers — 75 pounds of black powder, bomb-making equipment and pictures of Adolf Hitler and slain American Nazi Party chief George Lincoln Rockwell.

Menlo Park police chief Victor Cizanckas told a news conference, in a room crowded with confiscated Nazi armbands and flags, that he allowed himself to be portrayed as a "commie dupe" so an undercover agent could gain the confidence of the suspects, identified as members of "Society of Man," which passed itself off as a Bible study group.

The nine were charged with conspiring to sabotage and commit "unlawful acts of force and violence as a means of accomplishing or effecting political change."

Gun Charges Added

They also face various gun and bomb manufacturing charges and were specifically charged with bombing and tear gassing a class on Mao Tse-tung held at a Palo Alto church.

Since October the homes, cars and headquarters of liberal and leftwing persons and groups on the peninsula have been hit by bombings and other terrorist acts.

The targets included the Mid-Peninsula Free University; experimental Pacific High School; Probe, an East Palo Alto anti-poverty group; the liberal Kepler's bookstores; Palo Alto City Councilman Kirke Comstock and the antipoverty Kennedy Action Corps.

Cizanckas said police "were attempting to connect the suspects with the other bombings."

Eight suspects were arrested during the early-morning raids. Steven Brent McClean, 20, Menlo Park, surrended at police headquarters about 12 hours later.

The raids followed a three-week investigation in which Menlo Park officer Armand Lareau, 25, acted as an undercover agent.

'Fed Up' with Chief

Lareau passed himself off as a right-wing policeman "fed up with his commie dupe superior officer," Cizanckas said.

Lareau attended several meetings at the home of Mr. and Mrs. James McGhee in Menlo Park until sufficient evidence was developed for issuance of warrants, Cizanckas said. Other officers had members of the study group under surveillance for three weeks.

The chief said Lareau took phoney documents on left wing groups — supposedly stolen from police files — and a spurious letter of reprimand to the suspects to gain their confidence.

"He also let them dry-fire guns at his head," Cizanckas said. "They would put blanks in the gun, put it to his head and fire to see his reaction. Then they would laugh."

Those arrested included McGhee, 34, a dental technician, Menlo Park; his 32-year-old wife; Walter Lamar Petty, 24, painter, Redwood City; Robert Lake, 24, clerk, Redwood City; J. D. Cooney, 50, chemical engineer, Menlo Park; Donald Smith, 22, clerk, Palo Alto; Don Mirto, 24, technician, Palo Alto, and Douglas Maher, 18, service station attendant, Redwood City.

Bail $12,500 Each

Bail for the suspects was set at $12,500 each and arraignment scheduled for Monday

Mirto was also identified as the founder of Palo Alto Citizens to Uphold the Second Amendment, which was formed last summer to oppose a proposed city gun control ordinance. His group, which had about 30 members, threatened the ordinance's sponsor, Councilman Grant Spaeth, with a recall campaign if the bill passed.

The bombings began in October and continued through Thursday night, when the Mao Tse-tung class at Palo Alto Unitarian Church was bombed and tear-gassed. The suspects were specifically charged with involvement in that incident.

A favorite target of the bombers was Mid-Peninsula Free University, an ultraliberal Palo Alto institution featuring courses in nudity, sex, non-violence and politics. Both offices and home of its faculty members were bombed.

Menlo Park police were joined in the raids Friday night and Saturday morning by officers from Palo Alto, Redwood City, Mountain View and Los Altos.

Four Injured

Four Targets Feel Puerto Rico Blasts

SAN JUAN, Puerto Rico (UPI) — Four bombs exploded within two hours in separate sectors of the city Saturday, two of them at hotels in the plush beachfront Condado section.

Four persons were injured, one of them a policeman. The other three were Puerto Rican women.

FOUR SPOTS

The bombs were planted in cans at the Sheraton and Howard Johnson Hotels in the Condado section, the police station in Hato Rey, and the entrance to the Government Development Bank in Santurce.

The explosion at the Howard Johnson hotel shattered a glass door and four plate glass windows of the hotel's restaurant as well as the windows of an adjoining beauty shop. The force of the blast also damaged an automobile parked nearby and injured three women.

Shortly afterward, a bomb exploded in the nearby Sheraton hotel at the passageway from the hotel swimming pool area to the beach. The explosion at the Sheraton hotel caused neither damage nor injuries, police said.

POLICEMAN HURT

Earlier, a bomb at the entrance to the bank, which was closed, knocked out plate glass windows. Another bomb exploded in a trash can at the police station, where policeman Bienvenido Rosado was injured by metal fragments.

Rosado and the three women injured at the Howard Johnson hotel were taken to hospitals for treatment. Their conditions were reported as satisfactory.

Prize

It's herring-jigging time in the Gorge, and 12-year-old Peter Konschuh hooked into big one Saturday near Gorge Bridge. Silvery fish bring days of fun to young and old anglers, who each year spend holidays and weekends trying their luck off such spots as Craigflower Bridge and fishing float near Gorge Bridge.—(Jim Ryan)

Team Explodes Book Package

MONTREAL (UPI) — An Army demolition team blew up a "package" at Montreal International Airport late Saturday only to find the package contained harmless books and rags.

Police said "a person approached a bus and put a large package on one of the seats. Then he ran away. And we received a call that a bus was going to explode."

Police found the package to be large and securely wrapped. They called in an army demolition team and cordoned off roads in the vicinity of the airport.

The army team, police said, removed the package from the bus and placed it in a vacant area of the airport parking lot near the terminal.

"They blew it up because it might have been too dangerous to try to unwrap the package," Dorval police said. "Somebody has a weird sense of humor — the package was just full of books, old papers and rags."

No Possessions

Religious Law Foils Synagogue Bandits

PHILADELPHIA (AP) — Jewish Orthodox law foiled a holdup attempt in a synagogue Friday night.

The 20 worshippers attending service at Anshe Sodom Loven Synagogue were obeying the religious rule which forbids carrying wordly possessions on the Sabbath, from sunset Friday to sunset Saturday.

So they had nothing to give the three men who burst through a side door and ordered the congregation to hand over their money at gunpoint.

Before the intruders fled empty-handed, they punched two members of the congregation who had ordered them out of the synagogue.

Martian Probe Switched To Meet Launch Date

CAPE KENNEDY (UPI) — The U.S. Space Agency said Saturday it will switch its Mariner 6 Mars probe from a damaged rocket to another launcher and still attempt to meet its Feb. 24 launch date.

The original Mariner 6 Atlas was damaged Friday when it lost gas pressure and began deflating like a leaking balloon. The gas loss was stopped, but the rocket's paper-thin stainless steel skin was wrinkled in one section like a piece of foil.

★ ★ ★

The space agency said the damaged Atlas will be shipped back to the General Dynamics-Convair plant at San Diego, Calif., for repair.

Since a two-month long Mars launch opportunity comes only once every two years, the space agency prepared two Mariners for launch a month apart to double chances of success.

The second Mariner is scheduled for launch March 24, but engineers were following an accelerated checkout schedule on its rocket to have it ready for flight in February if necessary. Because of this, engineers are able to move the Mariner 6 probe to the Mariner 7 launcher and still meet the original Feb. 24 launch timetable.

Another Atlas is being shipped to the Cape later this month and it will be used to launch Mariner 7 in March.

The two $64 million Mariners each carry two television cameras to photograph 20 per cent of the Martian surface in 12 times more detail than ever before seen. They also will examine the planet's atmosphere and measure the temperatures of its surface.

Nigeria Aid Cuts Toll

LAGOS, Nigeria (AP)—Radio Biafra said Friday that international relief efforts have cut the death rate inside secessionist territory from 10,000 deaths a day to 1,000.

MEN WANTED NOW
TO TRAIN AS CLAIMS ADJUSTERS

Insurance Adjusters and Investigators are badly needed due to the tremendous increase of claims resulting from automobile accidents, fires, burglaries, riots, storms, and industrial accidents. Over 80 million dollars worth of claims paid each day. Insurance Adjusters Schools of 1572 N.W. 7 St., Miami, Florida, can show you how to earn top money in this exciting, fast moving field, full or part time. Work at your present job and train at home, then attend resident training for two weeks at our facilities at MIAMI BEACH, FLA., or LAS VEGAS, NEVADA. Excellent employment assistance. For details without obligation, fill out coupon and mail today.

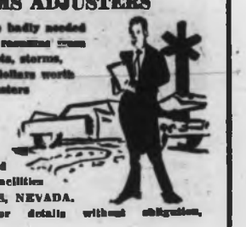

Accredited Member National Home Study Council

INSURANCE ADJUSTERS SCHOOLS, Dept. 2714
7915 State Line / Kansas City, Mo. 64114

Name .....
Address .....
City ..... Province .....
Age ..... Phone .....

DON'T SQUEEZE PIMPLES

Squeezing pimples bruises the skin and leaves dark disfiguring marks. It's easy now to combat pimples and blackheads by clearing the skin with NIXODERM Soap and using antiseptic NIXODERM ointment at night while you sleep. Quickly dries and cleans out pimples and helps heal the skin softer, smoother, clearer. Ask druggist. Look better fast. Advt.

INCOME TAX

Charlie says...

"RELAX & HAVE A FREE CUP OF COFFEE WHILE WE COMPILE YOUR TAX RETURN"

$5 up

CENTA SERVICES LTD.

1322 GOVERNMENT ST.

Weekdays—9 a.m. to 9 p.m.—Saturdays, 9 to 5—388-9121

OPEN SATURDAY

ANNOUNCEMENT

George E. Dunkin is pleased to announce the opening of his new optometric office in the Simpson-Sears Building at the Hillside Shopping Centre.

Telephone 383-6062

• NEW COURSES •
ADULT EVENING CLASSES
GREATER VICTORIA SCHOOL BOARD

(For information phone 592-1211, ask for Adult Education)

	Day	Time	School	Begins	Sess.	& Fee
Barbecuing "Z"	T	7:30-9:30	1464 Hamley St.	May 20	5	$12
Barbecuing "Y"	W	7:30-9:30	1464 Hamley St.	May 21	5	$12
Clerk-Typist Rec. "Y"	Th.	7:30-10	I.A.S.	Feb. 27	12	$18
Defensive Driving "Y"	T&Th.	7:30-9:30	Vic. Sec.	Feb. 18	4	$ 8
Driver Training "Z"	T&Th.	7:30-9:30	OBJ	Mar. 11	20 hrs.	$30
Freeze with Ease "Z"	Th.	7:30-9:30	Gen. Jr.	Mar. 27	5	$ 8
Medical Terminology "Y"	T	7:30-9:30	I.A.S.	Mar. 4	15	$20
Millinery "Y"	F	1:00-3:00	I.A.S.	Mar. 7	4	$ 8
Wills and Estate Admin.	T	7:30-9:30	Senior Cit.	Feb. 18	6	$ 8

GOLF—Phone 592-1211 for details. Outdoor instruction under the direction of a first-class teaching professional commences March 3, 6, April 28 and May 1. Fee: 8 sessions $16.

PLAY AND EDUCATION—A workshop Saturday, March 15, from 9:30 a.m. to 3:30 p.m. Phone 592-1211 for brochure. Fee: $3 single, $5 double.

DRIVER TRAINING—Instruction includes 10 hours classroom, 8 hours BCAA simulated road training and 2 hours on road behind wheel. Fee: $30.

TO REGISTER—Send name, address, telephone number, course desired and fee, made payable to Greater Victoria School Board, to: Adult Education Division, Box 700, Victoria, B.C., or register at school night of class (if space available).

FOR INFORMATION—Phone 592-1211 (Greater Victoria School Board) and ask for Adult Education.

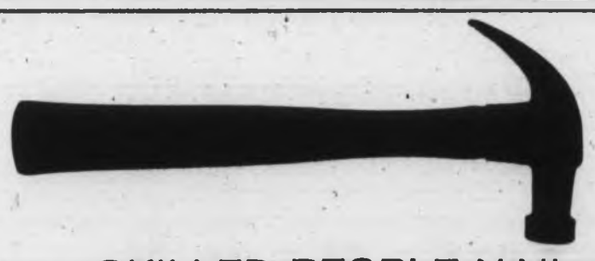

SKILLED PEOPLE NAIL DOWN THE BEST JOBS

Your Canada Manpower Centre can help you acquire the skills that lead to promotion through career counselling, and training programmes. Call your local office today. It could be the first step to a more rewarding job with your present employer.

Canada Manpower Centre
Department of Manpower and Immigration

1415 Vancouver Street
385-6711

CMC-48

FAIRWAY DISCOUNT HOUSE
272 GORGE RD. W.
SAVE MORE!
Prices Effective Sun., Mon., Feb. 16, 17
Week Days 9-9, Sundays 10 to 7
We reserve the right to limit quantities.

MILK O — Instant Powder Skim Milk — Comp. Reg. Price $1.39 — 5-lb. bag — 1.49

NABOB DELUXE TEABAGS — Comp. Reg. Price $1.65 — 125's — 1.29

CREST — Family Size — Comp. Reg Price 99c — 69c

PEANUT BUTTER — York — Comp. Reg. Price $1.29 — 48-oz. — 97c

KLEENEX — 400's Sheets — Comp. Reg. Price 2/89c — 4 for 1.00

B.C. Granulated SUGAR — Comp. Reg. Price 53c — 5-lb. bag — with $3.00 order or over — 29c

FRESH BEEF SAUSAGE — Comp. Reg. Price 59c — lb. — 39c

FRESH PORK CHOPS — Gov't Inspected and Cut — Comp. Reg. Price 89c — 75c

SWEET ORANGES — Comp. Reg. Price 2/39c — 4 lbs. — 49c

FRESH CELERY — Comp. Reg. Price 29c — ea. — 19c

FROZEN ORANGE JUICE — Shore 6-oz. tin — Comp. Reg. Price 00c — 5 for 89c

WILSON'S FROZEN PEAS — Fancy Grade. 2-lb. bag. — Comp. Reg. Price 57c — 2 for 85c

Trinidad Sends Minister To Computer Fire Site

Williams

PORT OF SPAIN (Reuters) — Senator George Richards, Trinidad and Tobago attorney-general, left Saturday for Montreal to make a personal assessment of the situation at Sir George Williams University where some Trinidad students were arrested with others on conspiracy charges.

Ninety-seven persons were arrested after a two-week occupation of the university culminated Tuesday in the destruction of the university's $1,000,000 computer centre.

LEGAL AID

Before leaving here, Richards said the Trinidad and Tobago government would provide legal aid to the students "regardless of the wrongs or rights of the matter."

The government's decision to send the attorney-general to Canada was taken after Prime Minister Eric Williams conferred with the leader of the opposition, Vernon Jamadar.

The two agreed on the immediate course of action for the students who were arrested at the university and held without bail this week, following a riot at the university.

There is widespread concern in this country about the incident, particularly as it has occurred in a country which has been showing continued interest in helping the economic development of Trinidad and Tobago and other Commonwealth Caribbean countries.

In Georgetown, Guyana, the external affairs ministry has requested Guyana's ambassador to the United States and Canada, Sir John Carter, to look after the interests of any Guyanese students involved in the disorders.

One of the Guyanese students named was the son of Guyanese opposition leader Cheddi Jagan. At a news conference today, Jagan said he had been in telephone contact with Canada and had requested someone to provide legal aid if his son should need such aid.

The student rampage started as a protest against the makeup of a university committee hearing charges of racism levelled by six West Indian students against an assistant professor.

In U.S.

Turmoil Spans Nation

From UPI

Unrest on U.S. college campuses continued Saturday from coast to coast with threats of renewed turmoil from students.

● A class boycott continued at Duke University and a convocation was cancelled on the advice of North Carolina Adjutant General Claude Bowers.

● Striking students at the University of Wisconsin held a seven-hour dance Saturday to raise money for their protest. They vowed new disruptions Monday.

● The University of Chicago announced the administration building, which student sit-ins vacated Friday after a 16-day occupation, may remain closed for a week to eradicate the damage done by the demonstrators.

● At San Francisco State College, scene of the oldest student strike, hecklers, — including the director of the black studies program — disrupted a faculty meeting Friday by shouting "down with the puppet" at acting president Dr. S. I. Hayakawa. Four persons, including the director, were arrested.

● Protesters vowed more demonstrations at the University of Massachusetts unless there are "substantial changes" at the school.

● The Afro-American Society, which occupied the communications building at Brandeis University for 11 days in January, announced Friday it was dissatisfied with progress toward meeting its demands.

● More than 1,500 University of Michigan students began a rent strike to force landlords in Ann Arbor to make improvements in off-campus housing.

● Drama Expert Eric Bently, who criticized Columbia University's administration for bringing police to the campus during last year's student revolt, announced his resignation from the school's faculty.

● A Congressional reception for 500 college newspaper editors was disrupted in Washington Friday night by reporters for an "underground" press service, who threw bottles and shouted slogans.

NDP Youth Wing Asks Defence Fund Support

OTTAWA (CP) — The youth wing of the New Democratic Party appealed in a statement Friday for contributions of funds to support students of Sir George Williams University who were arrested Tuesday in Montreal.

Gordon Flowers, federal organizer for the New Democratic Youth, said: "While we do not support the destruction of university property, we feel that the students were not totally responsible for the damage.

"In order to prepare an adequate case, students will require substantial contributions to a defence fund."

Anti-Radical Professors

Intimidation Claimed

VANCOUVER (CP) — Four Simon Fraser University faculty members said Friday they were subjected to harassment and intimidation after they opposed radicals in the political science, sociology and anthropology (PSA) department.

They are Prof. R. P. Srivastava, of the department of social and philosophical foundations who was a member of the PSA department until last May 1; archeology professors Dr. Roy Carlson and Dr. Phillip Hobler, who were under the PSA department until earlier this month when the SFU senate transferred responsibility for archeology to the faculty of arts; and Dr. A. H. Somjee, a full professor in the PSA department now on leave writing a book in England.

OPINIONS REPRESSED

The four men told of being shouted down when they tried to express opinions at departmental meetings, of being treated "vindictively" by departmental authorities and of being called "reactionary bastards" because they wouldn't go along with the radiial majority.

The faculty members charged that a "revolutionary spirit" has been fostered in SFU students to serve the department's purposes and said bitter strife in the PSA department led to telephone threats and a variety of other actions against non-radicals.

Comments by the four followed disclosures earlier by a former PSA department head, Dr. D. G. Bettison, that a series of anonymous threats were made against him by telephone before he resigned as PSA head last year.

Dr. Bettison said his wife received seven phone calls in April and May of 1968 in which the caller said someone was going to get him (her husband).

SFU history professor Allan Cunningham earlier told a University of British Columbia audience an anonymous threat had been made against the children of an SFU faculty member.

The four professors told of long and bitter infighting in a department sharply divided between radicals and moderates.

Prof. Mordecai Briemberg, current head of the department, said Saturday he had no comment to make on the statements.

Student Political Party Urged To Fight Education Program

VANCOUVER (CP) — Rob Walsh, Simon Fraser University student president, proposed Saturday the new British Columbia Union of Students start its own political party to oppose the Social Credit government in the next provincial election.

He made the proposal at a conference of student leaders of all but two of B.C.'s higher education institutions, representing about 40,000 students.

The Simon Fraser student leader said that if the BCUS campaigns against Social Credit educational policies in the next election, the government could accuse students of being a tool of one of the opposition parties.

He suggested the student party as an alternative by which students could "maintain political virginity and stay out of the NDP — Liberal — Social Credit thing."

Mr. Walsh said the BCUS could nominate candidates in certain ridings and oppose Social Credit educational policies through its candidates' campaigns.

Karl Acton, SFU student delegate, opposed the party idea. He said the students would lose any election and it is more important for them to put regular party candidates on the spot at political meetings.

What's an eight letter word that means growth?

Abercorn

The Abercorn Growth Fund has set its sights on the future by investing in those Canadian and U.S. stocks that have shown above-average growth. It's what successful investing is all about.
For full information, mail this coupon today or phone 682-6331.

Abercorn Management Corporation Ltd.
521, 789 West Pender St.
Vancouver 1, B.C.
Please send me a descriptive folder and prospectus on the Abercorn Growth Fund.
Name _____
Address _____
VP6N _____

Abercorn

Naturalizer
THE SHOE WITH THE BEAUTIFUL FIT

Swing into spring with flower colour

- New Spring patterns, leathers and colours so fitting for the bold, bright, coming season.
- Delightful is the word for them, styles and shades to entrance you.
- All graced with the famous Naturalizer comfortable fit.
- Fine footwear awaiting your choice at our store. Come in and see—or shop by phone!
- Available in sizes 5 to 11 and in AAA, AA, A, B and C fittings in most styles. (Some outsizes may have to be ordered).

Simpsons-Sears Hillside: Women's Shoes (54)

Simpsons-Sears

Teleshop: 386-3161

3190 Shelbourne Street... Always lots of free parking when you shop Simpsons-Sears

Port Alberni Shift Closedown Deferred

Union Plans Camp Survey Of Island Log Shortage

PORT ALBERNI — Members of Port Alberni IWA local 1-85, from four MacMillan Bloedel Island divisions, will discuss the current log shortage this week.

The decision was made Friday after union officials and company representatives met in the Port Alberni IWA office to study the provincial and Island position.

The talks followed opposition of the union to a company proposal that loggers should work Saturdays. Earlier this week MacMillan Bloedel announced that the graveyard shift at the Alberni Pacific division would close Monday.

However, Maurice Corbeil, local IWA financial secretary, said Friday that the company had decided to defer the closedown.

He said that the possibility of milder weather increasing production was given as a reason for deferment. The closedown would have put 127 men out of work.

Woods operations have been at a standstill since just before Christmas. They restarted last week but production was estimated at only 25 per cent of normal output because of thick snow and cold weather.

A union statement said there was "frank discussion" at Friday's meeting.

"There would appear to be a shortage and a need for extra production at this time," said the statement.

"There was a review of the alternatives of overtime but these only partially fill the bill. Extra crews and night-shift work are being tried and the normal inventory of a 2½-month log supply in the Alberni Inlet is well below safe operating levels.

"Daily consumption of about 2,500,000 board feet used by local mills is not being maintained by the logging divisions of Cameron, Franklin River, Sproat and Kennedy Lake."

Russian Visit Speech Topic

An illustrated talk on her recent trip to Russia, Siberia and Mongolia will be given by Dr. Joyce Clearihue at 8 p.m. Thursday in the Douglas Building cafeteria at a public meeting of the Thetis Park Nature Sanctuary Association.

Durante

Nomination Sought

PORT ALBERNI — Richard Durante, former Liberal MP for Comox-Alberni, plans to contest the seat again when a byelection is held.

Mr. Durante, who was unseated by a B.C. Supreme Court ruling this month, made the announcement Friday.

"I intend to seek the nomination as Liberal candidate as vigorously as I did last time and if I am successful, I intend to campaign even harder."

On Friday the government was given six months in which to set a date for the byelection.

Speaker Lucien Lamoureux gave the Commons formal notice that the seat had been declared vacant following the court decision.

Mr. Durante said that although he had never felt he would not seek nomination, he thought the whole situation required careful consideration before a final decision was made.

"However, it became apparent to me, on my visit to Ottawa, that the projects initiated by me have to be pursued, and we must have an active member there to pursue them."

Among the projects which Mr. Durante mentioned were Port Alberni waterfront expansion, a proposed marine park on the Island's west coast, development of Goose Spit area in Comox-Courtenay for regional recreation purposes and harbor development, and television development for the northern Island area.

Chief Hits MLA's 'Half-Truths'

By NANCY BROWN

A Socred backbencher has been emplying half-truths to appease the racial bigots amongst his constituents, says Tsartlip chief Phillip Paul.

Dr. H. R. McDiarmid (Alberni) told the Legislature Thursday that the personal uncleanliness of many Indian youngsters posed a serious threat to the integration of Indian children in his local school district.

"I take exception to these political outbursts by members of the provincial government in reference to the Indian people," said Mr. Paul.

"Particularly when it is quite obvious that they are endeavoring to pacify their constituents at our expense.

"This is particularly so when it is quite obvious that they are endeavoring to justify their apathy and lack of responsibility to the native citizens of this province."

Mr. Paul said only three of the 40 houses on Brentwood reserve have running water — a condition he has protested and which can only be cured by money for new houses.

"We admit that many of our people are poor and that some of us don't have ready access to cleanliness. But what the Indian is today is the shameful product of our Canadian society," he said.

"What this Socred is in fact doing, is employing half-truths to appease the racial bigots amongst his constituents to enlarge his own mandate at the polls in his next election."

Mr. Paul said it took no act of courage to tell of the appalling conditions the Indian people are forced to endure despite the over-advertised richness of this province.

He said the federal government not only pays $2.50 per capita for each Indian child in an integrated school but also contributes to capital costs of construction in the schools they attend.

"What they are receiving in the name of education leaves something to be desired, believe me," he added "And that doesn't only apply to the Indian children."

"Dr. McDiarmid should also tell his overtaxed constituents that we pay every tax to the province with the exception of the land tax and we get very little in return," said Mr. Paul.

Trustees Pick Fund Awards

Awards for 1969 under the Kuper Island Expo Fund will be planned 8 p.m. Monday at trustees' meeting in S. J. Willis junior high school.

The scholarship fund was set up with money left over after the Indian residential school band on Kuper Island went to Expo in 1967 by public subscription.

Paddles Open Scout Week

Seven crews of Rover Scouts will put their canoes into the Gorge just below the Gorge Bridge rapids at 2 p.m. today for the start of a race to the Inner Harbor. The race opens Boy Scout Week.

Tea Time

First Colquitz Guides and Brownies will hold a Valentine Tea at 2 p.m. Saturday in Wilkinson Road United Church Hall.

MONDAY 1.49 DAY

ON SALE 9:30 a.m. MONDAY, FEB. 17

Simpsons-Sears

Quantities Limited! No Phone, Mail or C.O.D. Orders!

PARK FREE ... NO TIME LIMIT ... NO TICKETS

At The New Hillside Shopping Centre

$1.49 FAMILY CLOTHING FEATURES

HOSIERY SAVINGS

SEAMLESS MESH NYLONS — First quality. Popular shades. Sizes 9 to 11. Reg. 49c pair ... Sale Price 4 pair 1.49
SEAMLESS MESH STRETCH TOP NYLONS — Added comfort. Popular shades. Sizes 9 to 11 ... Sale Price 3 pair 1.49
PANTI HOSE—First quality seamless mesh. Beige and Mesh. Sizes S.M.L. Sale Price, Ea. 1.49
STRETCH NYLON THIGH HIGHS—Net pattern, nude heel, assorted colours. Sizes 9-11 ... Sale Price 3 pair 1.49

Personal Shopping: Hosiery (75)
Simpsons-Sears: Victoria

INFANTS' AND CHILDREN'S WEAR

GIRLS' FLANNELETTE PYJAMAS— Sizes 4-6x. Reg. 1.99 to 2.29 ... Sale Price, Ea. 1.49
BOYS' AND GIRLS' T-SHIRTS—Sizes 4-6x. Reg. 1.99 to 2.29 ... Sale Price, Ea. 1.49
RECEIVING BLANKETS—Two per package. Reg. 1.99 package ... Sale Price, Pack 1.49
PLASTIC PANTS—S.M.L.XL. Six per package. Reg. $1 package Sale Price. 2 packs 1.49
COTTON BALLS—Large economy size. Reg. 98c each ... Sale Price 2 packs 1.49
GIRLS' SLIMS—Assorted fabrics. Sizes 4-6x. Reg. 1.99 to 2.29 ... Sale Price, Ea. 1.49

Personal Shopping: Infants' and Children's Wear (29)
Simpsons-Sears: Victoria

BOYS' WEAR

FLANNELETTE PYJAMAS—Fancy patterns. Reg. 2.29 ... Sale Price, Pr. 1.49
COTTON SPORT SHIRTS — Assorted patterns, styles. Sizes 8 to 16. Reg. 1.99 each ... Sale Price, Ea. 1.49
CREW NECK T-SHIRTS—White. Sizes 8 to 16 ... Sale Price 3 for 1.49
DENIM BLUE JEANS—Sizes 8 to 16. Reg. 1.99 ... Sale Price, Ea. 1.49
LONG-SLEEVE SWEATSHIRTS — Assorted colours. Sizes S.M.L.XL. Reg. 1.99 ... Sale Price, Ea. 1.49
TURTLENECK KNIT SHIRTS — 100% combed cotton. Sizes S.M.L.XL. Reg. 1.99 ... Sale Price, Ea. 1.49
BOYS' SOCKS—60% Kroy wool, 40% cotton. Nylon-reinforced. S.M.L.XL. ... Sale Price 3 pair 1.49

Personal Shopping: Boys' Wear (46)
Simpsons-Sears: Victoria

LINGERIE VALUES

TRICOT GOWNS—Assorted colours. S.M.L. Reg. $2 ... Sale Price, Ea. 1.49
TRICOT BABY DOLLS—Assorted colours. S.M.L. Reg. $2 ... Sale Price, Ea. 1.49
ARNEL HALF SLIP—Assorted colours. S.M.L. Reg. $2 ... Sale Price, Ea. 1.49
PETTI PANTS—Assorted colours. S.M.L. Reg. $2 ... Sale Price, Ea. 1.49
RAYON TRICOT BRIEFS— Assorted colours. S.M.L. ... Sale Price 3 for 1.49

Personal Shopping: Lingerie (32)
Simpsons-Sears: Victoria

ACCESSORIES

WOMEN'S UMBRELLAS—Nylon, 10-rib frame, Plain colours. Value 1.99 ... Sale Price, Ea. 1.49
CHILDREN'S UMBRELLAS—Popular floral design. Reg. 1.99 ... Sale Price, Ea. 1.49
WOMEN'S TURTLE NECK SHELLS—Acrylic in plain colours, ribbed design. S.M.L. ... Sale Price, Ea. 1.49
LACEY ACRYLIC SHELLS—White only. Sizes 36, 38, 40 ... Sale Price, Ea. 1.49

Personal Shopping: Accessories (58)
Simpsons-Sears: Victoria

JEWELLERY

ANTIQUE JEWEL BOX — Three styles, gold colour with red lining. Reg. 1.99 each ... Sale Price, Ea. 1.49
STERLING SILVER CHARMS — Choose from large selection of regular charms. Reg. 2.50 each ... Sale Price, Ea. 1.49
PIERCED EARRINGS—Latest style and colours. Reg. $2 ... Sale Price, Pr. 1.49
MINI-CLIP EARRINGS—Large assortment of popular styles and colours. Reg. $2 ... Sale Price, Pr. 1.49
COSTUME JEWELLERY—Regular stock of necklets, pins or earrings. Reg. $3 ... Sale Price, Ea. 1.49

Personal Shopping: Jewellery (4)
Simpsons-Sears: Victoria

GIRLS' WEAR

GIRLS' SHIRT DRESSES—Assorted prints. Sizes 7 to 14. Reg. 2.98 to 3.98 Sale Price, Ea. 1.49

Personal Shopping: Girls' Wear (77)
Simpsons-Sears: Victoria

Lots of Free Parking While You Shop Simpsons-Sears

MEN'S FURNISHINGS

COTTON BRIEFS, VESTS—Sizes S.M.L. Reg. $1 each ... Sale Price 2 for 1.49
CREW NECK T-SHIRTS—One size fits all. Reg. $2 ... Sale Price, Ea. 1.49
BOXER SHORTS—Assorted prints. S.M.L. Reg. $1 each ... Sale Price 2 for 1.49
COTTON HANDKERCHIEFS — White. Package of three. Reg. $1 ... Sale Price 2 pkgs. 1.49
MEN'S BELTS—All leather. Sizes 30 to 38. Reg. $2 ... Sale Price, Ea. 1.49
CREW NECK SWEATSHIRTS—Cotton fleece. Sizes S.M.L. Reg. 2.49 ... Sale Price, Ea. 1.49

Personal Shopping: Men's Furnishings (33)
Simpsons-Sears: Victoria

MEN'S WORK CLOTHING

WORK SOCKS—Grey only. Nylon-reinforced heels and toes. One size. Reg. 89c pair ... Sale Price 2 pair 1.49
WORK GLOVES—Split leather open cuff. Reg. 1.99 pair ... Sale Price, Pr. 1.49
WORK MITTS—Waterproof, with snug cuffs. Reg. 1.99 pair ... Sale Price, Pr. 1.49

Personal Shopping: Men's Work Wear (41)
Simpsons-Sears: Victoria

FAMILY FOOTWEAR

WOMEN'S SNEAKERS—Black only. Sizes 5 to 9. Reg. 1.99 pair ... Sale, Price, Pr. 1.49
BOYS' RUNNERS—Sizes 8 to 13 and 1 to 3. Reg. 1.99 pair ... Sale Price, Pr. 1.49
WOMEN'S ACRILAN BOOTIE—Assorted colours. Sizes 5 to 10. Reg. 1.99 ... Sale Price, Pr. 1.49
ORLON SCUFF—Pink or blue. Sizes 5 to 10. Reg. 1.99 pair ... Sale Price, Pr. 1.49
MISSES' SNEAKERS—Assorted colours. Sizes 10 to 3. Reg. 1.99 pair ... Sale Price, Pr. 1.49

Personal Shopping: Women's, Children's Footwear (54)
Simpsons-Sears: Victoria

MEN'S STRETCH TOE RUBBERS— S.M.L. sizes. Reg. 2.29 pair ... Sale Price, Pr. 1.49

Personal Shopping: Men's Footwear (67)
Simpsons-Sears: Victoria

WOOL, NOTIONS

SPORTS YARN—Weight between double knit and sock and sweater. 50% wool and 50% nylon. 2-oz. pull skein. Reg. 89c each ... Sale Price 2 for 1.49
RENEE BABY YARN—Spot proof, all acrylic. 1-oz. skein. Reg. 62c each. Sale Price 4 for 1.49
RENEE WORSTED—All acrylic. Machine washable. Gaint 4-oz. skein ... Sale Price, Ea. 1.49
THREAD—12 spools in a box. 100 yds. per spool. 50 mercerized. Assorted colours. Value 2.29 ... Sale Price 1.49
SKIRT MARKER—Pins hem line and cutting line at same time. Plated steel parts, 26" long. Individually boxed. Reg. 1.99 ... Sale Price, Ea. 1.49

Personal Shopping: Wool, Notions (23)
Simpsons-Sears: Victoria

PAINTS, ACCESSORIES

VELVET LATEX—Available in 14 decorator colours. Reg. 2.29 quart ... Sale Price, Qt. 1.49
SEMI-GLOSS ENAMEL—Quart sizes in choice of 14 colours. Reg. 2.39 ... Sale Price, Qt. 1.49
HIGH GLOSS ENAMEL—Yellow, Green, Beige, Dawn Pink, White, Dresden Blue. Reg. 1.89 quart ... Sale Price, Qt. 1.49
ROLLER SET—Makes painting easier. Reg. 1.89 ... Sale Price, Set 1.49
2" NYLON BRUSH—For smooth finish. Reg. 2.19 ... Sale Price, Set 1.49
CAULKING CARTRIDGE— Reg. 59c each ... Sale Price 4 for 1.49
VINYL CONTACT PAPER— Reg. 69c yard ... Sale Price 3 yds. 1.49

Personal Shopping: Paints (30)
Simpsons-Sears: Victoria

AUTO ACCESSORIES

SEAL BEAMS— 6 or 12 volt ... Sale Price, Ea. 1.49
TIRE PUMP— For bike or car. Reg. 2.49 ... Sale Price, Ea. 1.49
LIQUID CAR WASH— Allstate. 32-oz. ... Sale Price, Ea. 1.49
SIMONIZE MASTER WAX—Liquid 16-oz. Reg. 2.25 ... Sale Price, Ea. 1.49
MOTOR OIL—Regular. 20 or 30 weight. Sale Price 4 for 1.49
TURTLE WAX— Liquid ... Sale Price, Ea. 1.49
CHAMOIS—Genuine English. 15x16". Reg. 1.99 ... Sale Price, Ea. 1.49
CAR CLOTHES HANGER— Fits across the car ... Sale Price, Ea. 1.49
AUTOMATIC TRANSMISSION FLUID— ... Sale Price 2 qts. 1.49
ENGINE RENU— Reg. 2 for 2.78 ... Sale Price 2 for 1.49
LITTER BASKETS— Reg. 1.99 ... Sale Price, Ea. 1.49

Personal Shopping: Auto Accessories (28)
Simpsons-Sears: Victoria

HOUSEWARES

6" TEFLON FRYPAN—Non-stick. Reg. 2.29 each ... Sale Price, Ea. 1.49
IRONING PAD AND COVER SET—Fits standard size boards. Reg. 2.98 ... Sale Price, Set 1.49
KENMORE RUG SHAMPOO—32-oz. size. Reg. 2.19 ... Sale Price, Ea. 1.49
TWIN WELL PAIL—Plastic. One wash and one rinse section. Reg. 2.29 ... Sale Price, Ea. 1.49
SPONGE MOP— Reg. 1.98 ... Sale Price, Ea. 1.49
PLASTIC LAUNDRY BASKET—Assorted colours. Reg. 2.49 ... Sale Price, Ea. 1.49
PLASTIC CUTLERY TRAY—Keep cutlery tidy. Reg. 1.49 each ... Sale Price 2 for 1.49
CORN BROOM—4-string. Reg. 2.19 each ... Sale Price, Ea. 1.49
JOHNSON'S GLORY RUG SHAMPOO—Enough for 10x14' rug. Reg. 1.98 ... Sale Price, Ea. 1.49

Personal Shopping: Housewares (11)
Simpsons-Sears: Victoria

GARDEN SHOP SPECIALS

10" PATIO TUB—Redwood stained cedar with two bands. Reg. 1.98 ... Sale, Price, Ea. 1.49
BEGONIA BULBS— Packet of eight ... Sale Price 8 for 1.49
LIME SULPHUR DORMANT SPRAY— Reg. 98c quart ... Sale Price 2 qts. 1.49
C.C. FISH FERTILIZER—60-oz. Reg. 1.98 ... Sale Price, Ea. 1.49
30-LB. POTTING SOIL—For house plants. Reg. 1.98 ... Sale Price, Bag 1.49
C.C. SEED PACKETS— Reg. 19c each ... Sale Price 10 for 1.49
10-LB. BONE MEAL— Reg. 1.79 ... Sale Price, Bag 1.49
3" PEAT POTS— Round ... Sale Price 48 for 1.49
2¼" PEAT POTS— Square ... Sale Price 60 for 1.49
10-LB. MOSS KILLER— ... Sale Price 1.49

Personal Shopping: Garden Shop (71)
Simpsons-Sears: Victoria

SPORTING GOODS

HANDLEBARS—HiRise. Reg. 2.99 ... Sale Price, Ea. 1.49
BIKE BASKET—Plastic, 10x15". Reg. 2.49 ... Sale Price, Ea. 1.49
.22 SHELLS—Shorts only. Reg. 3 boxes 2.07 ... Sale Price 3 boxes 1.49
SOCCER BALL—Official size. Reg. 2.29 ... Sale Price, Ea. 1.49
GOLF BALLS—Twelve to a customer. Reg. 6 for 1.98 ... Sale Price 6 for 1.49
RAY-O-VAC BATTERIES—"D" size only. Reg. 6 for 1.95 ... Sale Price 6 for 1.49

Personal Shopping: Sporting Goods (8)
Simpsons-Sears: Victoria

FLOOR COVERINGS

OUTDOOR COCO MATS—Thick, bushy mats, size 14x24". Reg. 2.29 ... Sale Price, Ea. 1.49
NON-SKID NYLON MATS—Foam backed. Red, Green, Blue, or Grey. Size 18x27". Reg. 1.99 ... Sale Price, Ea. 1.49
DORMIDE RUNNER—Heavy vinyl on felt. Beige, Green, Gold or Grey. 34" wide Reg. 2.19 ... Sale Price, Yd. 1.49
OVAL BRAIDED MATS—Colourful in Red, Beige or Green. Size 18x27". Reg. 1.99 each ... Sale Price, Ea. 1.49
STAIR TREADS—Ribbed for non-skid. Black vinyl. Reg. 5 for 1.95. Sale Price 5 for 1.49
NU-TONE DRY RUG CLEANER—1 quart will clean 9x17 rug. Reg. 2.19 quart. Sale Price, Qt. 1.49

Personal Shopping: Floor Coverings (37)
Simpsons-Sears: Victoria

SMOKERS' SUPPLIES

FOUR PACKETS CIGARETTES, ONE CARTON BOOK MATCHES— ... Sale Price 1.49
ONE TIN MATINEE TOBACCO, ONE CARTON BOOK MATCHES— ... Sale Price 1.49
ONE LIGHTER. TWO PACKETS CIGARETTES— ... Sale Price 1.49

Personal Shopping: Tobacco (878)
Simpsons-Sears: Victoria

CANDY SPECIALS

ONE LB. LICORICE ALLSORTS, ONE LB. PETITE OH HENRY, ONE LB. LOWNEY'S BRIDGE MIX— ... Sale Price 1.49
TWO LBS. WHITE HEATHER MIX— ... Sale Price 1.49

Personal Shopping: Candy Counter (87c)
Simpsons-Sears: Victoria

BUILDING SUPPLIES

GALVANIZED EAVESTROUGHING— 10' length. Reg. 1.99 ... Sale Price, Ea. 1.49
GALVANIZED DOWNPIPE— 10' length. Reg. 1.99 ... Sale Price, Ea. 1.49
PLASTIC TILE—Pink, Green, White, Beige. Five sq. ft. Reg. $2 ... Sale Price, Ea. 1.49
CERAMIC TILE, 1x1 SIZE—White, Biege, Green, Pink. Reg. 99c sq. ft. ... Sale Price, 2 sq. ft. for 1.49
PNUEMATIC DOOR CLOSURE— Reg. 1.99 each ... Sale Price, Ea. 1.49

Personal Shopping: Building Supplies (64)
Simpsons-Sears: Victoria

RECORDS AND TAPES

7" RECORDING TAPES—Polyester quality. 1,200' reel. Reg. 1.99 ... Sale Price, Ea. 1.49
RECORD CASES—For 45-rpm records. Reg. 1.99 ... Sale Price, Ea. 1.49
RECORD RACKS—Holds 50 records. Reg. 1.99 ... Sale Price, Ea. 1.49
RABBIT EAR ANTENNA— Reg. 1.98 ... Sale Price, Ea. 1.49

Personal Shopping: Records (57)
Simpsons-Sears: Victoria

SAVE ON TOYS

IMPY TOYS—Die-cast models with actual steering wheels and windows. Reg. 69c each ... Sale Price 3 for 1.49
FRICTION CARS—European series. Good detail. Reg. 1.99 ... Sale Price, Ea. 1.49
FRISBEE—As seen on TV. Glides and soars. Reg. 89c each ... Sale Price 2 for 1.49
KIDDIE COLOGNE—As seen on TV. Reg. 1.99 ... Sale Price, Ea. 1.49
MODEL KITS—Assorted AMT cars. Reg. $3 ... Sale Price, Ea. 1.49
MINI-GASSER—Battery-powered, 9,000-rpm motor. Reg. 1.99 ... Sale Price, Ea. 1.49
SECRET LIGHTER—A Man From U.N.C.L.E. special. Reg. 2.49 ... Sale Price, Ea. 1.49
COLOURING BOOKS—Bright Litho cover. Reg. 29c each ... Sale Price 6 for 1.49
144 BALLOONS—Easy to inflate, variety of colours. Reg. 2.29 ... Sale Price, Pkg. of 144 for 1.49
CONTINENTAL BUS—15" long. Realistic paint. Friction-powered Reg. 1.99 ... Sale Price, Ea. 1.49
HOT WHEEL CARS—As seen on TV. Reg. 99c each ... Sale Price 2 for 1.49
KIDDIES' BOOKS—Beautifully illustrated. Rand/McNally. Reg. 25c each. Sale Price 8 for 1.49

Personal Shopping: Toys (49)
Simpsons-Sears: Victoria

PLUMBING AND HEATING

5' SHOWER ROD— Aluminum. Reg. 2.79 ... Sale Price, Ea. 1.49
18" TOWEL BAR— Chrome. Reg. 2.99 ... Sale Price, Ea. 1.49
LUCITE TOWEL RING— Reg. 2.49 ... Sale Price, Ea. 1.49
TOILET BOWL CLEANER— Reg. 1.39 each ... Sale Price 2 for 1.49
TOILET TISSUE HOLDER— Reg. 1.99 ... Sale Price, Ea. 1.49
1" FURNACE FILTERS— All sizes. Reg. 89c each ... Sale Price 3 for 1.49
HEAT DEFLECTORS—Plastic deflectors keeps heat near floor, protects drapes. Reg. 1.98 each ... Sale Price, Ea. 1.49

Personal Shopping: Plumbing and Heating (42)
Simpsons-Sears: Victoria

ELECTRICALS

SWITCH BOX—With clamps. Reg. 4 for 1.96 ... Sale Price 4 for 1.49
OCTAGON BOX—With clamps. Reg. 4 for 1.96 ... Sale Price 4 for 1.49
SWITCH—Brown. Reg. 4 for 1.96 ... Sale Price 4 for 1.49
RECEPTACLE—Takes 3-wire. Brown colour. Reg. 4 for 1.96 ... Sale Price 4 for 1.49
LIGHT BULBS—60 and 100 watt. Reg. 8 for 2.36 ... Sale Price 8 for 1.49

Personal Shopping: Electricals (34)
Simpsons-Sears: Victoria

VALUES IN FABRICS

TAFFETA LINING—Good quality. 54" width. Washable or dry cleanable. Reg. 1.29 yard ... Sale Price 2 yds. 1.49
PRINTED FLANNELETTE — Softly napped, absorbent. 36" width. Reg. 69c yard ... Sale Price 3 yds. 1.49
ASSORTED PERCALES—For quilts, aprons and all-purpose sewing. 36" width. Reg. 69c yard ... Sale Price 3 yds. 1.49

Personal Shopping: Fabrics (38)
Simpsons-Sears: Victoria

CHINAWARE

BONE CHINA CUP AND SAUCER—Floral designs. Reg. 1.99 ... Sale Price, Ea. 1.49
IMPORTED COFFEE MUGS — Assorted styles, pastel patterns. Reg. to 1.19. Sale Price 2 for 1.49
TEAPOTS—White. 6-cup size. Reg. 2.19 ... Sale Price, Ea. 1.49
MYOTTS ENGLISH DINNERWARE—Invitation and Hawaii patterns. Cup and Saucer or Dinner Plates— Reg. 99c each ... Sale Price 2 for 1.49
Tea Plates or Cereal Bowls— Reg. 65c each ... Sale Price 3 for 1.49
Bread and Butter or Fruit Nappies— Reg. 50c each ... Sale Price 4 for 1.49
Medium Platter or Veg. Bowl— Reg. to 1.99 ... Sale Price, Ea. 1.49
Salt and Pepper, Gravy Boat, Gravy Stand, Creamer or Sugar—Reg. to 1.99. Sale Price, Ea. 1.49

Personal Shopping: Chinaware (35)
Simpsons-Sears: Victoria

CAMERAS/ACCESSORIES

KODACOLOUR 126 FILM—Twenty-exposure roll. For colour prints. Reg. 1.99 ... Sale Price, Ea. 1.49
BLACK AND WHITE FILM—620 and 127 size. Reg. 33c each ... Sale Price 6 for 1.49
FLASH BULBS—AG1B or M2B bulbs. Fits many types of cameras. Sale Price, Pkg. 1.49
SLIDE TRAYS—Universal 40-slide type with plastic top. Reg. 49c each ... Sale Price 4 for 1.49
REELS AND CANS—200 foot plastic 8 mm. movie reels for standard or Super 8. Reg. 59c each ... Sale Price 3 for 1.49

Personal Shopping: Cameras (39)
Simpsons-Sears: Victoria

STATIONERY

BOND TYPING PAPER—8½x11". 250 sheets per package. Reg. 99c package ... Sale Price 2 pkgs. 1.49
PLAYING CARDS—Single deck. Reg. 99c each ... Sale Price 2 for 1.49
LOOSE LEAF REFILLS—Jumbo size. Narrow or wide rule. Reg. 99c package ... Sale Price 2 packs 1.49

Personal Shopping: Stationery (3)
Simpsons-Sears: Victoria

BEAUTY, HEALTH AIDS

CREST TOOTHPASTE—Giant size. Reg. 59c each. Sale Price 3 for 1.49
BAN SPRAY DEODORANT — Long-lasting protection. 3-oz. size. Reg. 89c each ... Sale Price 2 for 1.49
NOXZEMA SKIN CREAM— Reg. 1.59 ... Sale Price, Ea. 1.49
RAYETTE HAIR SPRAY—Holds hair firm! 10-oz. size. Reg. 93c each ... Sale Price 2 for 1.49
PERSONNA BLADES—Package of five. Reg. 75c pkg. ... Sale Price 4 pkgs. 1.49
WHITE VELVET LIQUID DETERGENT— Reg. 99c each ... Sale Price 2 for 1.49

Personal Shopping: Beauty and Health Dept. (8)
Simpsons-Sears: Victoria

HARDWARE SPECIALS

HATCHET—1½-lb. with 15" handle. Swedish steel ... Sale Price, Ea. 1.49
10" GROOVE-NECK PLIERS— Chrome-plated finish ... Sale Price, Ea. 1.49
6" LONG-NOSE PLIERS— Drop-forged steel ... Sale Price, Ea. 1.49
6" DIAGONAL PLIERS— Soft vinyl grips ... Sale Price, Ea. 1.49
7" LINESMAN PLIERS— Drop-forged steel ... Sale Price, Ea. 1.49
8" ADJUSTABLE WRENCH— Triple chrome-plated ... Sale Price, Ea. 1.49
8-OZ. HAMMER— Drop-forged steel ... Sale Price, Ea. 1.49
13-PCE. DRILL SET—Alloy steel. 1/16" to ¼" sizes ... Sale Price, Ea. 1.49
7-PCE. TAP AND DIE SET— ... Sale Price, Set 1.49
12' MEASURING TAPE— White with black numerals ... Sale Price, Ea. 1.49

Personal Shopping: Hardware (9)
Simpsons-Sears: Victoria

LAMPS, PICTURES

LAMP SHADE—Ballerina Clip-on style ... Sale Price, Pr. 1.49
UTILITY SHADE— Clip-on ... Sale Price, Pr. 1.49
LAMP BULBS—40, 60, and 100 watt. Westinghouse "Eye Saver" bulbs. Reg. 6 for 2.10 ... Sale Price 6 for 1.49
REFLECTOR BOWL—10" size. Reg. 2.49 each ... Sale Price, Ea. 1.49
MINIATURE REPRODUCTIONS—Large assortment ... Sale Price, Ea. 1.49

Personal Shopping: Lamps, Pictures (21)
Simpsons-Sears: Victoria

LUGGAGE SPECIALS

NYLON SPORTS BAG—With zipper. Reg. $2 ... Sale Price, Ea. 1.49
PLASTIC SHOE BAG—Assorted colours. Reg. $2 ... Sale Price, Ea. 1.49
LUGGAGE TAGS—Leather, in assorted colours. Reg. 50c each ... Sale Price 4 for 1.49

Personal Shopping: Luggage (14)
Simpsons-Sears: Victoria

STAPLES SALE PRICED

PRINTED COTTON TERRY DISH TOWELS — Assorted colours on white. Reg. 3 for 1.99 ... Sale Price 3 for 1.49
COTTON MESH DISH CLOTHS— Assorted plaids. Reg. 12 for 1.99 ... Sale Price 12 for 1.49
PLASTIC BLACE MATS — With foam back in assorted colours and patterns. Reg. 4 for 1.99 ... Sale Price 4 for 1.49
PRINTED TERRY APRON AND MATCHING TEA TOWEL— Reg. 4 for 1.99 ... Sale Price 4 for 1.49
BOXED GUEST TERRY GUEST TOWELS— Reg. 1.99 box ... Sale Price, Box 1.49
BATH TOWELS— Assorted patterns ... Sale Price 2 for 1.49
LINEN TEA TOWELS — In assorted coloured stripes. Reg. 6 for 1.98. Sale Price 6 for 1.49
VINYL SHOWER OR WINDOW CURTAINS— Reg. 1.99 each ... Sale Price, Ea. 1.49
VINYL MATTRESS COVERS — Contours over mattress. Sizes: 39x75", 54x75", 48x75". Reg. 4.99 ... Sale Price, Ea. 1.49
BUNK SHEETS—In white muslin. 54x90". Reg. 1.99 ... Sale Price, Ea. 1.49
TISSUE DISPENSER—Gold coloured filigree. Reg. 1.99 ... Sale Price, Ea. 1.49
SOAP DISH—Gold coloured base. White glass. Reg. 1.99 ... Sale Price, Ea. 1.49
ASSORTED FANCY SOAPS—In glass dish or package. Reg. 1.99 ... Sale Price, Ea. 1.49
ROLLING PIN WITH TEA TOWEL OR POT HOLDER—Reg. 1.99 ... Sale Price, Set 1.49
COTTON TERRY HAND TOWELS— Assorted colours and patterns Sale Price 6 for 1.49

Personal Shopping: Staples (96)
Simpsons-Sears: Victoria

DRAPERIES

I-BEAM TRACK—8' complete with fittings. Reg. 2.29 ... Sale Price, Ea. 1.49
DRAPERY LINING—48" width. Ivory. Reg. 1.10 yard ... Sale Price 2 yds. 1.49
BURLAP — 46" width. Green, Turquoise, Black, Red or Yellow. Reg. 98c yard ... Sale Price 2 yds. 1.49
PLEATER TAPE—3½" size. Reg. 35c yard ... Sale Price 6 yds. 1.49
PLEATER HOOKS—To fit 3½" tape. Reg. 89c pkg. ... Sale Price 2 pkgs. 1.49
CURTAIN ROD KIT—15' stretch wire with fittings ... Sale Price, Ea. 1.49
WINDOW SHADES—White or Cream. Reg. 2.19 each ... Sale Price, Ea. 1.49

Personal Shopping: Draperies (24)
Simpsons-Sears: Victoria

Simpsons-Sears Hillside, 3190 Shelbourne St.—Park Free While Shopping Simpsons-Sears

Champion Loser Picks Up Life

HOLLYWOOD (UPI) — "I'm glad I didn't defeat Richard Nixon for the presidency," said one of the new president's election opponents, "because the Inauguration fell on the same date as my bowling night."

This gracious admission of defeat combined with rationalization came not from Hubert Humphrey or George Wallace.

The statement was made by the champion loser of our time, Pat Paulsen, who ran on a gag ticket and says he received some 200,000 write-in votes across the U.S.

Comedian Paulsen winces at the thought that those votes might seriously have affected the election. To him that isn't funny.

★ ★ ★

Now, after a hard and humiliating defeat at the polls, Pat is picking up the threads of his life. He plans to run for the presidency again in 1972 because he still is stuck with considerable campaign literature and stacks of books he has written.

Paulsen

But in the interm what will loser Paulsen do?

"People ask me about that," the long-faced campaigner said. "And I didn't have an answer until I stepped out of the bathtub one morning and looked into the mirror. Then the answer was apparent—sports and physical fitness."

Paulsen suffers delusions about his physical attributes. Don Knotts and Phyllis Diller have better chances to play Tarzan than Pat.

★ ★ ★

Apprised of this, Paulsen's visage contorted in pain.

Sorrowfully, he said, "You wouldn't say that if you'd seen me at the Wilma P. Rutherford Manual Arts High School where I starred in football.

"I started playing centre, but the quarterback had cold hands. So I switched to quarterback myself. On the first play a 250-pound tackle hit my left leg and a 235-pound guard hit my right leg. After that I played split end."

Paulsen is signed for regular comedy spots on the new Glen Campbell show for the next eight weeks.

Therefore he is free to do as he pleases. Right now he is hoping to establish himself in movies playing the pathetic little man who might jump off Lovers' Leap and survive.

"In a way President Nixon is lucky. He looked tired at the inauguration. But he's got the next four years to sleep."

Carney Shuns Sewers

NEW YORK (Special)—Actor-comedian Art Carney wants to lose the "sewer image" he has gained through many years as sewer worker Ed Norton on the Jackie Gleason CBS television show.

Carney last week turned down an invitation from Chandler, Ariz., to open its new $2,000,000 sewage disposal plant. His manager gave this reason:

"For professional reasons we are playing down the sewer image. We know for a fact that this sewer business has mitigated against his being considered for serious motion picture roles, and this is the medium he now wishes to invade."

BACKSTAGE

with

Patrick O'Neill

Bastion Theatre has made a switch in musicals for its final production of the season.

Anything Goes by Cole Porter will be presented May 9 to 17, replacing Girl Crazy by the same author.

When artistic director Peter Mannering read the book of Girl Crazy, he found it would take far too much rewriting to bring it up-to-date.

★ ★ ★

Rumple Stiltskin, a musical for children and adults with a strong sense of fun, continues Saturday afternoons at the McPherson Playhouse March 1 to 22.

Bastion will use members of its regular company, most now on tour, in Sleeping Beauty, Easter week.

The play is by Chris Wiggins, who wrote Please Don't Sneeze.

★ ★ ★

Stuart Baker, who has been working on productions in Victoria and Vancouver, will stay here for awhile, teaching drama.

His next assignment is Hay Fever by Noel Coward at the McPherson in April.

Players' Club at University of Victoria has cancelled The Brig, scheduled for the last week in February.

★ ★ ★

The production of this strong anti-war play had been scheduled for the Phoenix Theatre.

Instead, Player's Club will produce three one-act plays in the second week of March.

Victoria Theatre Guild has lined up productions for May and June at Langham Court.

★ ★ ★

In May, the company will present a farce called Running Riot by Derek Benfield. It is directed by Bert Farr.

In June, Allan Purdy will direct Fool's Paradise, with Betty Mayne and Sheila Litt as two women members of the British aristocracy who have come upon dim days.

Bastion Theatre's touring company will be back home at the end of this month, and will spend the whole of March producing the tour package in the Greater Victoria area.

★ ★ ★

This month, the tour is hitting centres like Nelson, Trail, Penticton and Kelowna.

By the end of March, the company will have played 63 performances in just seven weeks.

One of the newest members of the company is Madaline Ponich.

★ ★ ★

She is a dancer from the Win Shaw Dance Studio, and she played Tiger Lily in Peter Pan at the McPherson.

Madeline is playing Louka in Arms and the Man, and the title role in Red Riding Hood.

Others on the tour: Marge Bridgeman, Marge Adelberg, Margaret Martin, Virginia Sinclair, Barry Flatman, Tom Cox, Bill Hosie, and stage manager Charles Harper.

E. POWER BIGGS
CHRIST CHURCH CATHEDRAL
TUES., MARCH 4TH

2½ hours of the cleanest, fastest, funniest entertainment in show business history
REVEEN
WORLD-CELEBRATED AUSTRALIAN CONCERT HYPNOTIST AND MENTALIST
ADVANCE TICKETS ON SALE FRIDAY 10 A.M. At Box Office — PRICES — $2.50 - $3.00 Tel. 386-6221
March 5 - 8 THEN 11 - 15 McPHERSON PLAYHOUSE
ON STAGE

THE RED LION INN
Ken G. Hole, Innkeeper
Returned by Popular Demand
VOCALIST
GAYLE St. CLAYRE
Two Shows Nightly 9:30 and 12:30
For Reservations Call 385-3366
Levy's Lucky No. For Monday 5200

ALADDIN TRAVEL SERVICES Ltd.
Beacon Avenue, Sidney
and
THE ROYAL CANADIAN LEGION
Saanich Peninsula Branch No. 37
present
A Travelogue
"The Four Corners of the World"
or
How to Spend 21 Days in Britain
THE LEGION HALL, MILLS ROAD, SIDNEY
Tuesday, February 18, 8:00 p.m.
Door Prizes Refreshments
Silver Collection for Legion Fund

COMING! MARCH 4th
Royal Theatre — One Night Only
ON STAGE! IN PERSON!
SOUND OF IRELAND
genuine Irish music and fun-show!
SEVEN TOWERS DANCERS
THE BLARNEY FOLK London Records
with LEO McCAFFREY and THE GLENSMEN
JIMMY KENNEDY "Sounds of the world" Records
ALL SEATS RESERVED
Main Floor: 3.75, 4.00.
Balcony: 3.75, 2.75, 2.25.
Loges: 4.50.
MAIL ORDERS NOW
Send cheque or money order, payable to "Sound of Ireland", c/o Royal Theatre, and stamped self-addressed envelope.
BOX OFFICE OPENS FEB. 26TH

THE OLD FORGE
PRESENTS
PETE TURKO — FERN RONDEAU
The Big Voice — Miss Perpetual Motion
TUESDAY, FEB. 18th
FLOOR SHOWS — 11 P.M. and 1 A.M.
A VICTORIA FIRST
Enter Now for TALENT NIGHT
Amateur or Professional
Every Wednesday, 10 P.M. Starting Feb. 19th
DON'T MISS THE FUN!
RESERVE NOW – 383-9913
IT'S HAPPENING AT THE
OLD FORGE

Good Advertising Attracts Customers!

Dine Downtown at the
Family Restaurant
Enjoy satisfying, inexpensive "dining-out" often, at SCOTT'S!
Open 24 Hours Every Day for Your Dining Pleasure
SCOTT'S RESTAURANT
650 YATES, at DOUGLAS

Johnny's Restaurant
Where Old Friends Meet at Fort and Quadra
NOW OPEN
Sundays 11 a.m. - 7 p.m.
For Family Dining at Reasonable Prices
OPEN WEEKDAYS 7 A.M. - 8 P.M.

The McPherson Playhouse
COMING EVENTS
Box Office—10 a.m. 386-6121
Feb. 16—2:30 p.m. Victoria Musical Art Society Concert
Feb. 18—8:30 p.m. Don Kyle Singers
Feb. 19—8:30 p.m. James Dick, Pianist
Feb. 22 2:00 and 8:00 p.m. Parade of Harmony '69, Barber Shoppers

CRYSTAL GARDEN
PUBLIC SWIMMING
SUNDAY
2:00 - 5:00—PUBLIC
6:30 - 8:30—Family Swim
MONDAY
12:00 - 1:00—Adults Only
1:15 - 3:15—Housewives
3:15 - 5:00—PUBLIC

HOTEL DOUGLAS
LUNCH IS FUN WHEN YOU JOIN THE CREW IN THE BOUNTY ROOM

KING SIZE CONCERT
featuring
"THE TRIALS OF JAYSON HOOVER"
Plus Special Guest Stars
Billy Dixon and The New Breed
McPherson Playhouse
FRI., FEB. 21 only — TWO SHOWS: 7:00 and 9:00 P.M.
Tickets $2.00 and $2.50
Reserved seats on sale at McPherson Playhouse and Arena Box Office or at The Door

ART GALLERY OF GREATER VICTORIA
1040 MOSS ST. 384-3123
(1) The Heart of London —Young Ontario Painters, Begins Tuesday.
(2) Paisley and Cashmere Shawls —Recent gifts to the Gallery.
(3) Selections from the Oriental Collection
• 18th CENTURY TAPESTRY in process of restoration. Progress may be viewed in the Main Gallery.
HOURS: Tuesday-Saturday, 11:00-5:00
Sunday, 2:00-5:00
Thursday Evening, 7:30-9:30

THURSDAYS (Weather Permitting)
LUNCH — 12 - 1 P.M.
RECORDED CONCERT 1 P.M.

"Interested in a Night of Fun?"
Remember 10 p.m. February 19th
The Old Forge

ESQUIMALT SPORTS CENTRE
ICE SKATING SUNDAY
1:45 to 3:45 p.m. PUBLIC SKATING
8:15 to 10:00 p.m. UNIVERSITY HOCKEY Alberta Golden Bears versus UVic Vikings
MONDAY — 8 P.M. UNIVERSITY HOCKEY Alberta Golden Bears versus UVic Vikings

MING'S KITCHEN
Victoria's Original Chinese Food — Home Delivery
384-4323
809 YATES STREET

MEMORIAL ARENA
SUNDAY Skating
2:30 p.m.—PUBLIC
8:15 p.m.—PUBLIC

SPECIAL
FRI. - SAT. - SUN.
SHRIMP BURGERS
Reg. 50c Each
2 for 55c
CAR HOP SERVICE
Mello-Spot
DRIVE-IN, Gorge Road
Opposite B.C. Forest Products

Dave Foster AT Barry Cassen
The Old Forge
JAZZ ! ! !
EVERY MONDAY NIGHT FROM 8 'TIL ?
ADMISSION: $1.00 FOOD - REFRESHMENTS
Blaine Tringham Session Rick Reynolds

THE EMPRESS ROOM
PRESENTS
Exciting
BARBARA RANDOLPH
Star of the "Merv Griffin" and "Mike Douglas" Shows.
2 SHOWS NIGHTLY
CONTINENTAL BUFFET every THURSDAY
Reservations — 384-8111
9 and 11 P.M.
Dinner from 6 P.M.
Dancing 8 P.M. to
MUSIC OF BROTHERS FORBES
No Cover Charge Monday thru Thursday

RITE BOWL
RESTAURANT
HOTTEST — FASTEST
Free Delivery in Victoria FROM 4:30 P.M.
Foil containers keep our freshly cooked food steaming-hot . . . right to your table.
DINE-IN — TAKE-OUT
206 ESQUIMALT ROAD
388-6655
FREE PARKING FOR 100 CARS

GEM Theatre Sidney
Divorce Italian Style
Mastroianni
Adult Entertainment
TONIGHT AT 7:45

"★★★★ POWERFUL, DISTURBING FILM!"
Czarist Russia . . . and a man who fought the system!
MGM presents the John Frankenheimer-Edward Lewis Production
the fixer ADULT
starring Alan Bates · Dirk Bogarde
Monday 7 and 9
FOX CINEMA
QUADRA AT HILLSIDE - 383-3378

2ND BIG WEEK
The passionate story of a woman's bold and beautiful adventures in love! FILMED IN ENGLAND
METRO-GOLDWYN-MAYER presents A JOSEPH JANNI PRODUCTION
JULIE CHRISTIE
TERENCE STAMP
PETER FINCH
ALAN BATES
"FAR FROM THE MADDING CROWD"
FIRST TIME AT POPULAR PRICES ...direct from its reserved seat engagement!
PANAVISION® · METROCOLOR
TIMES: MON. TO THURS. — 8:00 P.M. FRI. AND SAT. — 6:30 AND 9:00
— DO NOT MISS —
OAK BAY 2184 OAK BAY AVE 383-2943

SPECIAL MATINEES
NEXT SATURDAY, FEB. 22nd
Columbia Pictures presents A HANNA BARBERA production
"Hey There, it's Yogi Bear"
Yogi Color
HIS FIRST FULL-LENGTH FILM
OAK BAY 2184 OAK BAY AVE. 383-2943
MATINEES ONLY AT 1:00 and 3:00
ALL SEATS 50¢

"THE NIGHT THEY RAIDED MINSKY'S"
Adult Entertainment
Color by de luxe
A BUD YORKIN-NORMAN LEAR PRODUCTION
starring JASON ROBARDS · BRITT EKLAND · NORMAN WISDOM and BERT LAHR as Professor Spats
NIGHTLY 7 and 9 p.m.
Coronet 836 Yates St. 383-6414

Victoria's Finest Entertainment!
THE "DIRTY DOZEN" OF THE DESERT WAR!
HARRY SALTZMAN presents
Michael Caine
Play Dirty
TECHNICOLOR® PANAVISION®
Feature at 1:04, 3:03, 5:02, 7:01, 9:05
Last Complete Show 9 p.m.
Golden Age 50c to 5 p.m.
CAPITOL 805 YATES ST. 384-6815

YVETTE MIMIEUX CHRISTOPHER JONES
3 in the Attic
COLOR
NO ADMITTANCE TO PERSONS UNDER 18
2nd WEEK!
DOORS 12:50
Feature at 1:15, 3:15, 5:20, 7:20, 9:20
Last Complete Show 9 p.m.
ODEON 760 YATES ST. 383-0813

"THE MOST SATISFACTORY FILM I HAVE SEEN THIS YEAR" . . . Life Magazine
PARAMOUNT PICTURES presents A DINO DE LAURENTIIS production
FRANCO ZEFFIRELLI presents
ROMEO & JULIET
ADULT ENTERTAINMENT
TECHNICOLOR®
DAILY AT 1:40, 4:10, 6:35, 9:00
ADULTS $1.50 till 5 p.m. $2.00 after
STUDENTS $1.25 till 5 p.m. $1.50 after
HAIDA 806 YATES ST. 383-4279

It's time to speak of unspoken things...
ELIZABETH TAYLOR
MIA FARROW
more haunted than in "Rosemary's Baby"
IN A JOHN HEYMAN PRODUCTION
JOSEPH LOSEY'S
"SECRET CEREMONY"
and starring
ROBERT MITCHUM
FEATURE AT 1:07, 3:05, 5:03, 7:01, 9:00
LAST COMP. SHOW 8:50
ROYAL 808 BROUGHTON ST. 383-9778
RESTRICTED No Admittance to Persons Under 18

Children by Hundreds

Festival Prospects Boom

Things are booming for the Victoria Music Festival. This year entries are down slightly but the entries in the classes involving large numbers of children are up.

The school choirs division has 15 entries which could involve 1,125 young singers if each school sends in the maximum 75 choir members.

The pop groups are still staying away from the festival. There has only been a single entry in this class so far.

The classical guitar has four entries and the organ has attracted a total of seven entries in junior and senior events.

Publicity director Betty Alexander said "We are really excited about the entries and it looks as if we are going to have an attractive and interesting festival."

□

The Victoria City Chordsmen are offering a night of barbershop harmony Feb. 22 at the McPherson Playhouse but it almost seems a waste of time to recommend buying a ticket. The event will be a sell-out.

The last time I heard a barbership night was as a stage hand in the long-gone Georgia Auditorium in Vancouver. It was a standing-room-only situation in that barn. It will be a sell-out here.

★ ★ ★

This is first-class entertainment and should run an extra show.

The problem is all the entertainers are amateurs and have to go to work.

The guest artists included the Four-Do-Matics and the Howe Sounds. The local chapter of the Sweet Adelines will also do a spot.

This is definitely one of the musical events of the year for those who like close-harmony and a strong dose of pure nostalgia.

□

The Canadian National Exhibition is going ahead with one of the biggest popular musical events to be held in Canada.

The finals of the Canadian College Music Championships and the North American College Music Championships will be held at the CNE from Aut. 20 to 23.

College students from all of Canada's colleges and universities will have an opportunity to compete for national championships in popular music, folk music and jazz categories and then meet the national champions from the United States for the North American titles.

★ ★ ★

Top music personalities have served as judges for the event. When the finals were held in St. Louis judges included Henry Mancini, Stan Kenyon, Billy May, Les Brown and Neal Hefti.

Anyone interested in sending in an audition tape can contact me for the address and general rules.

□

The Old Forge is going to start talents nights Wednesday. The idea is to hold them each and every Wednesday with a top prize of $250 after 16 weeks of competition.

The winners will be decided by ballots cast by the audience. To start the show the singing husband and wife team to Pete Turko and Fern Rondeau have been booked.

Rondeau

BILL THOMAS

What's Next

Today — Talented students' concert, Musical Art Society, McPherson Playhouse, 2:30 p.m.

Today — Playboy of the Western World, Uvic Theatre and Theatre Guild, Langham Court Theatre, 8 p.m.

Monday — Ray Orbison show, Memorial Arena, 8 p.m.

Tuesday — Don Kyle Singers, McPherson Playhouse, 8:30 p.m.

Wednesday — James Dick, pianist, Victoria Symphony Society, McPherson, 8:30 p.m.

Saturday — Parade of Harmony, Victoria Barbershoppers and Sweet Adelines, McPherson Playhouse, 2 and 8 p.m.

SEE

Over 100 Life-Size Josephine Tussaud Wax Figures of Famous People at the

ROYAL LONDON WAX MUSEUM

OPEN DAILY 9 A.M. TO 5:30
SUNDAYS 12 NOON to 5:30 P.M.

In the Crystal Garden Swimming Pool Building, opposite the back entrance of the Empress Hotel. 383-6461

IN PERSON
THE BIG NEW EXCITEMENT
ROY ORBISON
MGM Recording Star

Special Added Attraction
From Atlanta, Ga.
ST. JOHN AND THE CARDINALS
PLUS
THE HAPPY FEELING

DICK DODD — GROVER MITCHELL
GAIL WYNTERS — BILL DEES

MONDAY, FEB. 17 — 8 P.M.
VICTORIA MEMORIAL ARENA
Tickets on Sale at Arena Box Office

Why on earth is

coming to Victoria?

After all, the winner of the Tchaikowsky competition for piano in Moscow is assured of an ovation anywhere in the world. So why should a pianist reminiscent of Van Cliburn bother with Victoria? But let's not question our good luck—instead, hurry to buy tickets for

Recital
McPherson Theatre,
Wed., Feb. 19, 8:30 p.m.
(tickets, McPherson Box Office)

Concert
Royal Theatre,
Sun., Feb. 23, 3 p.m., Mon., Feb. 24, 8:30 p.m. with the Victoria Symphony Orchestra, conducted by Laszlo Gati. Concert will include Chopin's E minor Concerto.

Information—382-7141, local 313

HAPPY NEW YEAR!
(NO! WE'RE NOT CRAZY!)
it's 'GUNG HAY FAT CHOY'
bringing in
"The Year of the Rooster"

We have even minted a good luck coin to celebrate the Chinese New Year commencing **Monday, February 17th, 4467.**

Sample such delicious dishes as Lo Han Jai (all vegetable New Year specialty), Satin Chicken Sun-Nin, Goo Loo Yoke (Pork Loin) and a special Chinese New Year pastry prepared in our own kitchen for this "Year of the Rooster" feast.

Make it a Family Affair
The Chinese New Year Feast is a family affair and all our friends, young, and young at heart will receive a special commemorative coin, wrapped in red paper, from Jack Lee, to bring you good luck through the Year of the Rooster, 4667. Keep it with you at all times.

Reserve your table now for two or more persons

OPEN DAILY 5 P.M.
Luncheon Mon. - Fri. 12 noon - 2:30

Phone 384-8151 for Reservations

Chinese Village Restaurant
755 FINLAYSON ST. AMPLE PARKING
Opposite Mayfair Shopping Centre

DODGE DART "SWINGER"

SWINGER '340' — Exciting ? — YES !
Expensive ? — No !

High performance at a low price! Engine 340 cu in., 4-barrel carburetor, dual exhausts, transmission 4-speed manual with Hurst shift, full-width bench seat, rally suspension, firm-ride shocks, wide-tread tires. Bumblebee stripes with hood "power bulges."

Fully Equipped $3470

"Diamond Anniversary Sale"

NATIONAL CHRYSLER DODGE
819 Yates • 384-8174

IN SUNLAND AT MAYA BEACH!
(BRITISH HONDURAS)
AS LITTLE AS $370 DOWN WILL BUY YOU A WATERFRONT LOT ON THE BEAUTIFUL CARIBBEAN

As Low as 10% Down With Low, Low Interest Rates

● Lagoon Waterfront ● Caribbean Waterfront ● Interior Waterfront

70 NEW WATERFRONT LOTS NOW ON SALE

Our first section was SOLD OUT to 265 satisfied B.C. Clients!

70 NEW LOTS NOW FOR SALE

A HOME OR AN INVESTMENT
Whether you decide to build a home at Maya Beach (and most of our clients are) or buy a lot as an investment, you cannot go wrong on this beautiful waterfront property!

MODERN FACILITIES
Although Maya Beach is far from the everyday business world, you will lack no modern conveniences. Every conceivable comfort and facility is available.

BEAUTIFULLY PLANNED
All lots are at least ¼ acre and each has a view. Everything is being done to retain the unspoiled, tropical charm.

AND SPORTMEN . . .
The waters surrounding Maya Beach abound in all types of game fish. Just across the lagoon you may hunt puma, wild boar, turkey, duck, quail, etc.

Truly . . . a tropical paradise!

The big ones are always biting at Maya Beach.

One of the many fine Vancouver-owned homes at Maya Beach.

You are cordially invited to attend—Free—a
NEW SLIDE PRESENTATION
Depicting MAYA BEACH
GEORGIAN LOUNGE
EMPRESS HOTEL
Tues., Feb. 18, 8:30 p.m.
For your free reservations Phone Mr. Black, Empress Hotel 384-8111

BUY BY MAIL! USE THIS COUPON!
Capilano Highlands Ltd.
102—1237 Burrard St.,
Vancouver 1, B.C.
☐ Please send me further information on Maya Beach.
☐ I enclose $100 cheque to reserve my lot at Maya Beach. (I understand this is fully refundable if I decide not to purchase a lot.)
NAME .....
ADDRESS .....
.....
PHONE .....

HOW TO GET THERE
You can drive over good roads all the way to Maya Beach, or jet to British Honduras from New Orleans, Miami or Mexico City (approximately 1½ air hours). An airstrip is located at Maya Beach to serve your own plane or charter flight from Belize City.

BIG DISCOUNTS ON ALL FOODS AT OAKCREST FOODS 3475 Quadra

OPEN EVERY NIGHT 'TIL 9 P.M.

Prices Effective Mon. - Tues. - Wed.
OFTEN COPIED, NEVER EQUALLED
THE ORIGINAL DISCOUNT STORE
We Reserve the Right to Limit Quantities

Local LARGE Farm Fresh EGGS GR. A DOZ. 49c
Competitive Reg. Price 63c doz.
OAKCREST DISCOUNT PRICE
Limit 2½ Doz. with $3.00 Order or Over

ROBIN HOOD FLOUR 20 LB. BAG 1.29
Large 20-lb. Bag, Competitive Reg. Price $1.79
OAKCREST DISCOUNT PRICE
With $3.00 Order or Over

Lean, Sliced, Rindless BACON LB. 59c
Competitive Reg. Price 79c lb.
OAKCREST DISCOUNT PRICE

FRESH GROUND BEEF 2 LBS. 89c
Competitive Reg. Price 63c lb.
OAKCREST DISCOUNT PRICE

Steakettes or Chopettes LB. 59c
Competitive Reg. Price 89c lb.
OAKCREST DISCOUNT PRICE

BALLET TOILET TISSUE 8 ROLLS 69c
Competitive Reg. Price 4 Rolls 49c
OAKCREST DISCOUNT PRICE

GREEN GIANT NIBLETS CORN 2 TINS 39c
Competitive Reg Price 2 tins 53c
OAKCREST DISCOUNT PRICE

LIBBY'S FANCY TOMATO JUICE 3 48-oz. tins 1.00
LARGE 48-oz. tin. Competitive Reg. Price 45c tin
OAKCREST DISCOUNT PRICE

SOLO Margarine 3 LBS. 49c
Competitive Reg. Price 2 lbs. 55c
OAKCREST DISCOUNT PRICE

SIFTO SALT 2 2-lb. ctns. 29c
Competitive Reg. Price 2-lb. ctn. 19c
OAKCREST DISCOUNT PRICE

FRESH NO. 1 CABBAGE LB. 7c
Competitive Reg. Price 15c lb.
OAKCREST DISCOUNT PRICE

TUESDAY - WOODWARD'S 1.49 SALE DAY

Only First Quality Merchandise Sold in Woodward's Regular Departments . . . No Substandards or Factory Rejects

STORE HOURS 9:30 to 6 P.M. CLOSED MONDAY

WOODWARD'S GREAT ONE PRICE SALE DAY

Featuring exceptional values in practical merchandise for your everyday needs. The bargains on this page have been carefully selected to help you save, and there are many other 'Not Advertised' specials throughout the stores.

SORRY! NO PHONE, MAIL OR C.O.D. ORDERS PLEASE

AMPLE FREE PARKING

OFTEN COPIED - NEVER EQUALLED - WOODWARD'S, THE ORIGINAL 1.49 DAY

DRAPERIES

36" COTTON AND BARKCLOTH PRINTS— Assorted patterns, colours ..... 2 yards 1.49
45" ANTIQUE SATIN ACETATES OR HOPSACKINGS—Wide choice of colours, plains or prints 1.49
PLEATER KITS—For making 4" pleated headings. 2½ yds. tape, 10 hooks, 4 end pins. Each 1.49
I-BEAM TRACK—Two 4' tracks complete with runners, supports and end stops. Each 1.49
DECORATOR CUSHIONS—Wide range of colours, fabrics. Each 1.49
36" COLOURED BURLAP—Multi-purpose fabric in a wide colour range ..... 2 yards 1.49
TERYNET PANELS—Smart white net panels. Washable and drip dry. 42"x81". Each 1.49
54" FLOCKED DACRON—Washable. Assorted designs ..... 1½ yards 1.49
48" DRAPERY LINING— Ecru sateen ..... 2 yards 1.49
48" DRAPERY PRINTS—Wide range of florals or novelty prints ..... 1½ yards 1.49
PLASTIC SHOWER AND WINDOW CURTAINS—Assorted colours. Shower, 72"x72". Each ..... 1.49 Window, 34"x48". Each 1.49

Woodward's Draperies, Second Floor

WOOL AND ART NEEDLEWORK

WOODSONIA BABY YARN—3-ply nylon reinforced, also in silk and wool. White or pastels. Approx. 1-oz. ball ... 4 for 1.49
WOODSONIA CRIMPSET 3-PLY 100% NYLON — Good colour range. Approx. 1¾-oz. ball ..... 4 for 1.49
BAGAIE—French import wool and acrylic. Soft shades. Approx. 1¾-oz. ball ..... 3 for 1.49
WESTERN 100% WOOL—4-ply knits to all worsted patterns, solid shades. Also Marls and heathers. Approx. 1-oz. ball ..... 5 for 1.49
THUNDERBIRD—Indian type, 4-ply, 100% wool. Shrink-resistant. 4-oz. skeins ..... 2 for 1.49
DOMINO CROCHET COTTON—White and ecru. Sizes 10, 20, 30 ..... 4 for 1.49
BAROQUE SPORTS YARN—French import wool and acrylic. 1¾-oz. ball ..... 3 for 1.49
APACHE 4-PLY 100% WOOL—Bulky type. Knits to Indian sweater patterns. Good colour choice. Approx. 1-oz. ball ..... 5 for 1.49
BIRDHOUSE OR BIRD FEEDER KITS — Ready cut wooden parts for easy assembly 1.49
WOODSONIA BLEND 3-PLY WOOL-RAYON—Reinforced with nylon. Approx. 1-oz. ball ..... 5 for 1.49
WOODSONIA SPORTS YARN — Machine washable and dryable. Beautiful colour range. Approx. 1-oz. ball ..... 4 for 1.49

Woodward's Wool and Art Needlework, Second Floor

DRESS FABRICS

45" SHEATH LINING—For all your sewing needs ..... 2¼ yards 1.49
54" BROADCLOTH—Extra fine, firmly woven cotton ..... 2¼ yards 1.49
36" PRINTED FLANNELETTE—Wide range of patterns. Ideal for sleep-wear for all the family ..... 2½ yards 1.49
45" GINGHAM—¼" and ⅛" checks. For dresses, blouses, etc. Yellow, pink, red, black, blue, turquoise ..... 2¼ yards 1.49
36" DOTS AND STRIPES — Fine, firmly woven broadcloth for children's and adults fashions ..... 1½ yards 1.49
45" SPORTS COTTONS—For sportswear, summer suits, jumpers, playwear. Yard 1.49
45" LENTEX LINEN PRINTS — Florals or geometrics. Linen-weave rayon. Yard 1.49
45" SEERSUCKER—Arnel and cotton, wash 'n wear, wrinkle-resistant fabric for suits, dresses, blouses, sportswear. Yard 1.49
45" PERMA-PRESS CHAMBRAY—Polyester and cotton. Machine washable, no ironing. Co-ordinated plains, checks and stripes. Yard 1.49
45" LINEN CHECKS—A linen weave fabric for suits, dresses. Yard 1.49
45" PLAYMATE POPLIN—Cotton prints and co-ordinated plains ..... 1½ yards 1.49
36" SAILCLOTH—Paisleys, neat florals, conventionals ..... 1½ yards 1.49
36" COLONIAL PRINTS—Assorted patterns, colours ..... 2 yards 1.49
45" "MORNING GLORY CREPES" KOOLEETE VOILE PRINTS—Celanese acetate printed crepes, Dacron-cotton Kooleete voile. Hand washable, crease-resistant. Yard 1.49

Woodward's Dress Fabrics, Second Floor

SPORTING GOODS

BICYCLE TIRES— 28x1⅜, 26x1¾, 24x1¾. Each 1.49
BICYCLE TUBES— 28x1⅜, 26x1¾, 24x1¾. Each 1.49
SPORTS BAGS— For gym strip with full zipper 1.49
GOLF BALLS— Canadian made by Campbell ..... 4 for 1.49
SOCCER BALL OR FOOTBALL— Regulation sizes. Hard-wearing. Each 1.49
TACKLE BOX— Plastic, with tray. Each 1.49
FLASHLIGHT— Complete with batteries 1.49
CURLY STYLE ROD HOLDER—Port and starboard. Complete with mounting bracket. Each 1.49

Woodward's Sporting Goods, Main Floor

FURNITURE

SALEM MAPLE MILK STOOL—Solid hardwood. With handle and carrying thong 1.49
BRASS MAGAZINE RACK— With walnut finished handle 1.49

Woodward's Furniture, Second Floor

MEN'S FURNISHINGS

"WOODSONIA" BRIEFS—Double seat, strong ribbed cotton, elasticized waist. 30-44 ..... 2 for 1.49
"WOODSONIA" VESTS—To match briefs. S.M.L.XL. ..... 2 for 1.49
"WOODSONIA" T-SHIRTS—Pre-shrunk combed cotton. Nylon reinforced neckband, taped shoulder seams. Interlock knit. White. S.M.L. ..... 2 for 1.49
SWEAT SHIRTS—Fleece-lined cotton. Long sleeves, crew necklines. S.M.L. 1.49
"WOODSONIA" SPORT SOCKS—Stretchy ankle socks. Good colour choice. 10-13 ..... 2 for 1.49
"WOODSONIA" SPORT SHIRTS—Assorted fancy patterns. Washable. Long or short sleeves. S.M.L.XL. Each ... 1.49
"WOODSONIA" HANDKERCHIEFS— Fine cotton ..... 12 for 1.49
WORK SOCKS—In 8-lb. weight, reinforced heel and toe. Size 11 ..... 2 for 1.49
WORK SHIRTS — Cotton flannelette in assorted colours, patterns. 15-16½ 1.49

Woodward's Men's Furnishings, Main Floor

MEN'S CLOTHING

VINYL RAIN SUITS—3-piece, hat, jacket and pants. Orange in colour. Sizes S.M.L. and XL. 1.49
VINYL RAINCOATS— Smoke shade. S.M.L.XL. Each 1.49
RAYON UMBRELLAS— Standard size. Black. Each 1.49

Woodward's Men's Clothing, Main Floor

MEN'S AND BOYS' SHOES

ATHLETIC FOOTWEAR — Laced-to-toe canvas boots or oxfords. Black or white. Cushioned insoles, moulded outsoles. Boys' 1-5; men's 6-12. Pair 1.49
MEN'S AND BOYS' VINYL SLIPPERS— Padded soles, heels. Pair 1.49
MEN'S STRETCH TOE RUBBERS— Black. Pair 1.49

Woodward's Men's, Boys' Shoes, Main Floor

CHINA AND GIFTWARES

"WOODROSE" DINNERWARE
Cups - Saucers, dinner plates, creamer or open vegetable dish ..... Any 2 for 1.49
Covered Sugar, or platter. Each 1.49
Soups 3 for 1.49 Salad plates 4 for 1.49

Fruits ..... 8 for 1.49
B & B Plates or oatmeals ..... 5 for 1.49
CUPS AND SAUCERS — Fine English bone china. Assorted dainty decors, best gold trim 1.49
COFFEE SPOONS — Silverplated. Fascination pattern. Boxed set of 6 ..... 1.49

SPRING FLOWERS—Realistic synthetics. Tulips ..... 16 for 1.49
Daffodils ..... 24 for 1.49
TEAPOTS — Imported from England. Colourfully decorated. 6-cup capacity. Each 1.49

Woodward's Chinaware, Main Floor

LADIES' AND CHILDREN'S SHOES

LADIES' MOCCASIN SLIPPERS—Indian bead design. Foam soles. Pair 1.49
LADIES' SNEAKERS—Orange, blue, green, navy and white. Pair 1.49
LADIES' SLIPPERS— Assorted styles, colours. Pair 1.49
CHILDREN'S SLIPPERS— Assorted styles, colours. Pair 1.49
LADIES' SUMMER CASUALS— Assorted styles. Pair 1.49

Woodward's Ladies' and Children's Shoes, Main Floor

BOYS' WEAR

"WOODSONIA" LONG PANTS—Polynosic and cotton, half-boxer style pants. Unlined. Brass, loden or beige. Also in 100% cotton blue denim. 4-12. Each 1.49
"WOODSONIA" LINED PANTS—Half-boxer style, cotton. Assorted colours. 4-6x. Each 1.49
"WOODSONIA" KNITTED SHIRTS—Long sleeves. Assorted styles, colours. 4-6x. Each 1.49
KNITTED SPORT SHIRTS— In spring colours. Short sleeves. 4-14. Each 1.49
SWEATSHIRTS—In fleece-backed cotton. Long or short sleeves. Blue, green, gold or white. S.S. cotton terry shirts in chili, blue, beige or spice. S.M.L.XL. Each 1.49
"WOODSONIA" SPORT SHIRTS—Plain or checked cottons. L.S. button-down collars. 8-16. Also in flannelette checks. 8-14. Each 1.49
"WOODSONIA" UNDERWEAR—Briefs, vests in knitted cotton. S.M.L. for 2-14 and 4-6x ..... 3 for 1.49
"WOODSONIA" BOYS' SOCKS—Sorter, wool-nylon, cushion sole or nylon. 7-8, 9-10½ ..... 3 for 1.49
"WOODSONIA" T-SHIRTS—White cotton knits. Short sleeves. Nylon-reinforced neck. 4-12 ..... 2 for 1.49
"WOODSONIA" FLANNELETTE PYJAMAS— Assorted patterns, colours. Sizes 2, 4, 6, 6x, 14 and 16 ..... 1.49

Woodward's Boys' Wear, Main Floor

HOSIERY AND ACCESSORIES

WOODSONIA PANTI HOSE—Stretch nylon. S.M.L.XL. Embergio and tangio. Pair 1.49
WOODSONIA CANTRECH SHEER HOSIERY— Dull finish. Embergio and tangio. 8½-9, 9½-10, 10½-11 ..... 2 pair 1.49
WOODSONIA SHEER, SEAM-FREE HOSIERY— Seam-free foot. 8½-11. Embergio, tangio ..... 3 pair 1.49
UMBRELLAS— Colourful tones, sturdy frames. Each 1.49
HANDBAGS—Smartly-styled in colourful plastics. Especially nice for the teen-age crowd 1.49

Woodward's Fashion Accessories, Main Floor

GIRLS' HOSIERY

STRETCHY NYLON ANKLE SOCKS—Girls' and children's sizes—6-7½, 8-9½ and 9½-11 ..... 4 pair 1.49
COTTON-NYLON BOBBY SOCKS—White only. Girls' and children's—6-7½, 8-9½, 9½-11 ..... 4 pair 1.49
BERMUDA KNEE-HIGH SOCKS—Cotton and nylon blend. 8-9½ and 10-11 ..... 2 pair 1.49

Woodward's Girls' Hosiery, Main Floor

COSTUME JEWELLERY

PIERCED EARRINGS—14 kt. ear wires. Gold or silver colour, pearl, coloured stone studs. Pair 1.49
PIERCED-LOOK EARRINGS— Gold or silver colours, dainty styles ..... 2 for 1.49
EARRINGS AND NECKLET SETS—Single or multi-strand beads with earrings to match ..... 4 for 1.49
FLOWER JEWELRY SETS—Bright enamelled pins and earrings in flower designs. Set 1.49

Woodward's Jewellery, Main Floor

GIRLS' WEAR

STRETCH TERRY SLEEPERS— Dome-fastened front and legs. Medium and large 1.49
COTTON AND RAYON BRIEFS— 2-6x ..... 5 for 1.49 8-14 ..... 4 for 1.49
INFANTS' CRAWLERS— 12-18-24 months 1.49
INFANTS' T-SHIRTS—Short-sleeved style, dome-fastened shoulder, crew necklines. Assorted patterns or plains. Sizes 1 to 3 ..... 2 for 1.49
T-SHIRTS— Short-sleeved style. 2-6x ..... 2 for 1.49
PERMA-PRESS SLIMS— Plains or prints. 4-6x 1.49
PYJAMAS, NIGHTIES—Cosy flannelette pyjajmas and waltz-length nightgowns in assorted colours and prints. 2-6x and 8-14. Each 1.49
GIRLS' FORTREL-COTTON SLIMS— Side zippered. 7-14 ..... 1.49
GIRLS' SQUALL JACKETS— 3 - 6x 1.49
GIRLS' PANTY HOSE— In assorted spring colours. Sizes 4-14 ..... 1.49

Woodward's Girls' Wear, Main Floor

LINGERIE AND FOUNDATIONS

FLANNELETTE SLEEPWEAR—Pyjamas, waltz gowns. Peter Pan collar or round necklines with piping trim. S.M.L. Each 1.49
ARNEL SLIPS—Lace or embroidery trim, shadow panels, white, pastels. Each 1.49
PETTI-PANTS AND HALF-SLIPS—Embroidered or lace-trimmed. Arnel. S.M.L.; petite S.M. Each 1.49
RAYON BRIEFS—Lace and applique trims, band or elastic legs. White and colours ..... 3 for 1.49
SATIN-FINISH BRIEFS— Elastic leg. White and colours. S.M.L. ..... 2 for 1.49
OVERSIZE BRIEFS—Shantung rayon finish, elastic band or flare leg. White, aqua or pink ..... 2 for 1.49
COTTON SHIFTS— Prints, plains, stripes. S.M.L. Each 1.49
CONTOUR OR PLAIN BRAS—Kodel contour bra, lace with stretch straps; all-lace bra with adjustable stretch straps. White. 32-38. Each 1.49
PLAIN AND CONTOURED BRAS—Cotton or satin. Adjustable straps. White. 32-38 ..... 2 for 1.49
OUTSIDE GIRDLES— Lastex stretch, pull-on style. White. 32-40 ..... 1.49
LYCRA GIRDLES—Pull-on or panty, satin front panel. White. S.M.L. 1.49

Woodward's Lingerie, Main Floor

HARDWARE

WOODWARD'S FISH FERTILIZER— 64-oz. size. 5-2-2 emulsion, 100% organic ... 1.49
WOODWARD'S VELVET GREEN GRASS SEED— No. 1 mix of Fescue, Colonial Bent and Kentucky Blue grasses ... 2 lbs. 1.49
CEDAR TUBS—10" tapered style, octagonal cedar tubs, brass-banded. Each... 1.49
BONE MEAL GRANULAR FERTILIZER — For lawns, garden shrubs, bulbs ..... 12 lbs. 1.49
MOSS KILLER—Hydrated Ferrous Ammonium Sulphate. Helps feed grass, kills moss ..... 10 lbs. 1.49
PLASTIC TARP— For home or camp, 9'x12'. Each 1.49
CERAMIC TILES—1"x1" size tile in approximately one sq. ft. sheets. Choice of five colours ..... 3 for 1.49
8" PRUNING SHEARS—Vinyl grips. Chrome-plated. Anvil style. Set 1.49
LIME SULPHUR DORMANT OIL — 40-oz. lime sulphur, 40-oz. dormant oil. Both for 1.49
ROOF SEAL—Semi-plastic, helps preserve old roofs. Gallon 1.49
8" AND 16" FURNITURE LEGS—Natural finish, plastic-tipped brass finish feet. With screws and brackets 1.49
"AQUA THRUST" FORCE CUP—Professional-type plunger for hard-to-move stoppages 1.49
VISE GRIPS—Locks onto work with ease. Heavy-duty type, chrome finish 1.49
HACKSAW—Tubular steel, high-chromium plate. Adjustable from 10" to 12". Each 1.49
PLANTERS—Floor-type with brass stands. Various colours and styles. Each 1.49
SAWHORSE BRACKETS—Make your own sawhorses with these handy brackets. Enamel finish ..... 1 set 1.49
12" BOW SAW—Comes complete with extra blades. Suitable for cutting firewood, pruning, etc. 1.49

Woodward's Hardware, Main Floor

APPLIANCE ACCESSORIES

HOOVER VACUUM BAGS.— To fit Constellation upright and dial-a-matic models ..... 2 pkgs. 1.49
EUREKA VACUUM BAGS—To fit most models ..... 2 pkgs. 1.49
LEWYT VACUUM BAGS— ..... 2 pkgs. 1.49
ONE PAIR DE LUXE LAMBSWOOL PADS Plus one pair felt pads OR pair steel wool pads 1.49
RECORD CARRYING CASE— Holds fifty 45 RPM's 1.49
RECORD RACK— Hold 30 LPs 1.49
AMPEX RECORDING TAPE—2,200 ft. individual box 1.49
MAILING TAPES— 225 ft. each ..... 3 for 1.49
CASSETTE TAPES—C60, 1 hour 1.49
STURDY CANVAS LOG CARRIER— Each 1.49
HARMONICAS—21 Tones. Brass reeds 1.49
POPULAR LP RECORDS 1.49
CHILDREN'S LP RECORDS 1.49
FURNACE FILTERS—Popular sizes ..... 3 for 1.49
BLANKET STYLE FILTERS 1.49

Woodward's Appliances, Second Floor

TOYS

SPACE PLATFORM KITE—In form of a platform with 30' tail section. Each 1.49
BATTERY-OPERATED TRUCKS — Action-packed trucks, powerful battery-operated motor. Each 1.49
CAKE MIX SETS—Just right for the Junior homemaker. Set 1.49
MATCHBOX TOYS — Popular die-cast metal cars and trucks. English-made, assorted models ..... 5 for 1.49
"BUDDY L. TRUCKS"—Excellent quality metal construction. Choice of dump or fire truck 1.49
GAME CHEST— Chest of 66 popular games 1.49
A.M.T. CAR KITS—Finely detailed. Choice of many models. Each 1.49
PAINT BY NUMBERS—Paint on gold. Includes everything you need. Each 1.49
FICTION BOOKS—Popular and classic titles, in hard-cover books .. 4 for 1.49
KITTY LITTER— 1—25-lb. bag. Each 1.49

Woodward's Toys, Main Floor

FLOOR COVERINGS

COTTON SCATTER MATS—Plush pile, fringed ends. Latex-backed. Approx. 18"x32". Assorted colours. Each 1.49
OVAL BRAIDED MATS — Nylon blend, tightly braided, reversible. Brown, gold, green or red. Approx. 18"x30". Each 1.49
27" JUTE RUNNER — Tightly-woven, reversible. Green, gold, red, turquoise. Approx. 27" wide, 1½ yards. Lineal yard 1.49
RUBBER STAIR TREADS—Black rubber, moulded and corrugated. 9"x28" ..... 5 for 1.49
CAR CARPET—Approx. 40" wide loop pile. Brown, green and blue. Lineal yard 1.49
RUBBER "WELCOME" MAT—Black, red or green. Approx. 15"x25. Each 1.49

Woodward's Floor Coverings, Second Floor

WATCHES, CLOCKS

WATCH EXPANSION BRACELETS—White or yellow metal. For ladies' men's or children's watches. Each 1.49
TYPHOON LIGHTERS— Lightweight, windproof lighters 1.49

Woodward's Clocks and Watches, Main Floor

CAMERAS

CAMERA CASE—Holds Instamatic camera, film and flash bulbs or cubes. Each 1.49
"MAGIC TOUCH" PHOTO ALBUMS—No corners or glue needed. Pictures protected under plastic 1.49
UNIVERSAL "S" SPLICER— Tape-type. With tapes. Each 1.49
WOODWARD'S BRAND FILMS—Black and white; 620, 120 and 127. High speed, high quality ..... 6 for 1.49

Woodward's Cameras, Main Floor

HOUSEWARES

TV TABLES—King-sized metal trays, folding legs. Assorted patterns. Each ... 1.49
THREE-PIECE KITCHEN SET—Drain tray, cutlery tray, dish drainer. Set of three 1.49
FOUR-PIECE CANISTER SET—Colourful plastic, sandalwood, turquoise, yellow. Set of four 1.49
ALUMINUM COOKWARE—Kettle, 7-cup percolator, 3-pint saucepan. Each .. 1.49
PLASTIC PAILS—Assorted decorator colours; 3-quart capacity .... 2 for 1.49
PLASTIC HOUSEWARES—Covered garbage; tall, covered waste basket. Each 1.49
EGG BEATER—Stainless steel, smooth nylon gears. Each 1.49
LIGHT GLOBES—Canadian-made. 40, 60, 100-watt ..... 10 for 1.49
CLEANING AIDS—Corn broom, dust mop, sponge mop. Each 1.49
"LAZY SUSAN" TURNTABLES—Handy for serving, or storage in cupboards. Each 1.49
ENAMEL ROASTER—Blue enamel finish. With cover. Each 1.49
KITCHEN TOOLS—Stainless steel, decorative handles ..... 4 for 1.49

Woodward's Housewares, Main Floor

AUTO ACCESSORIES

WEDGE CUSHIONS— Foam-filled. 15"x15". Each 1.49
FLOOR MATS— Popular colours ..... 2 for 1.49
NENETTE OR TURTLE POLISHER—Dust-absorbing polisher, cleans and polishes 1.49
CHAMOIS— Medium skin, cod-oil tanned 1.49
STEERING WHEEL COVER—Foam-lined leatherette. Laces on. G.T. styling 1.49
MAGNETIC FLASHLIGHT—Magnetic, with batteries. Sticks to dash or fender.. 1.49
OIL TREATMENT—Add "King of the Road" to your crankcase for better performance ..... 2 for 1.49
TISSUE DISPENSER—With self-adhesive fastener. Comes complete with extra tissues. Each 1.49
SNACK TRAYS— Assorted colours 1.49
TURTLE WAX AND CLOTH — Liquid wax and polishing cloth. Provides one-year protection 1.49
CLOTHES ROD—Telescopic bar with anti-slide rings 1.49

Woodward's Auto Accessories, Main Floor

LAMPS

PLASTIC BED LAMPS— Clip-on style. Assorted colours. Each ... 1.49
BALLERINA SHADES— Assorted colours ..... 2 for 1.49
TRILIGHT AND TABLE SHADES—White or beige. Each 1.49
BOUDOIR LAMP BASE— Each ..... Only 1.49

Woodward's Lamps, Second Floor

STATIONERY, NOTIONS

BLUE-LINED ENVELOPES—No. 8 cheque size for home or office. 200 per pack ..... 2 for 1.49
GIANT WRITING PADS— Large economy size ..... 4 for 1.49
GIANT REFILLS—8½x11 standard 3-hole looseleaf paper, narrow college or wide ruled ..... 2 for 1.49
"SEE TABS"—Woodward's super see tabs with fast-finder notes on back. Five books per pack, narrow or wide ruled 2 for 1.49
YELLOW SECOND SHEETS—For practice typing or scratch paper. 200 sheets ..... 2 for 1.49
BOND TYPING PAPER— Fine bond, letter-size, for school or office ..... 2 for 1.49
DUO TANG ASSIGNMENT COVERS—Holds standard 3-hole looseleaf paper. Seven assorted colours ..... 2 for 1.49
RING BINDER POUCH— 24 colour pencils 1.49
PLAYING CARDS— Double-packed, plastic-coated 1.49
GARMENT BAG—With quilted front and top panels. 57" long, 42" zipper 1.49
PHOTO ALBUM— Coil-type album with picture cover 1.49
SHOE BAG— Rubberized bag with 12 pockets 1.49
IRONING PAD SET— One ironing board pad and one silicone cover set 1.49
WESBRONE HANGERS— All-purpose type ..... 4 for 1.49
COMBINATION HANGERS—Heavy hardwood centre section, vice grip for pants and skirts ..... 2 for 1.49
BRIDGE TABLE COVER— Assorted colours 1.49
PANT AND SKIRT HANGERS ..... 4 for 1.49
APRONS— Bright and pretty ..... 2 for 1.49

Woodward's Stationery and Notions, Main Floor

LINENS AND DOMESTICS

TERRY TOWELS—Florals, stripes or plains. Bath ..... 2 for 1.49
Hand ..... 4 for 1.49 Wash ..... 8 for 1.49
JACQUARD TOWELS— Five decorator colours. Bath. Each 1.49
Hand ..... 2 for 1.49 Wash ..... 4 for 1.49
PILLOW CASES—Embroidered, boxed, or Wabasso gold seal, wrapped. Pair 1.49
PRINTED TABLECLOTHS— Assorted patterns, colours. Approx. 52"x52". Each 1.49
TEA TOWELS— Cotton, linen ..... 3 for 1.49
PILLOWS— Feather or foam filling. Each 1.49
LINEN TEA TOWELS— Attractive designs ..... 5 for 1.49
COTTON SHEETS— 39"x76", fitted, or 54"x90", flat. Each 1.49
COTTON PILLOW PROTECTORS— Zippered ..... 2 pair 1.49
COTTON DISH CLOTHS— Waffle weave. Package of six 1.49
DISH CLOTHS—Assorted colours. Package of 12 ..... 6 for 1.49
LINEN APRON AND TEA TOWEL SET— Assorted patterns. Set 1.49
CORDUROY PILLOW COVERS— Fits standard pillow. Assorted colours ..... 2 for 1.49
APRON AND POT-HOLDER— In colourful patterns. Set 1.49
PLACE MATS—Foam backed. Package of 4 ..... 1.49

Woodward's Linens and Domestics, Second Floor

DRUGS AND COSMETICS

COLGATE 100 MOUTHWASH ..... 2 for 1.49
WOODWARD'S MULTIPLE VITAMINS—110s 1.49
WOODWARD'S SHAMPOO— Egg, creme rinse, protein or castile ..... 2 for 1.49
WOODWARD'S FOAMING BATH OIL— Assorted fragrances ..... 2 for 1.49
BRAND NAME TOOTHPASTE— Pepsodent, Macleans, Ultra Brite. Family size ..... 2 for 1.49
ANACIN—200s 1.49
LYSOL SPRAY ROOM DEODORIZER—7-oz. ..... 2 for 1.49
CURAD'S PLASTIC STRIPS—100s ..... 2 for 1.49
ROLAIDS ANTACID TABLETS— 75 per bottle ..... 2 for 1.49
WOODWARD'S FACIAL TISSUE— 400 double sheets. Per box ..... 2 for 1.49

Woodward Stores (Drugs) Ltd., Main Floor

PAINTS

WOODSONIA — Flat and semi-gloss Latex, semi-gloss enamel, interior cement Latex, interior and exterior porch enamel, exterior oil and Latex paint, interior clear gloss and satin Polyurethane, primers. Quart 1.49
NYLON BRISTLE PAINT BRUSHES— 2", 2½", 3", 3½", 4". Each 1.49
7½" PAINT ROLLER SET 1.49
9'x12' PLASTIC DROP SHEETS ..... 3 for 1.49

Woodward's Paints, Main Floor

CANDY

WOODWARD'S ASSORTED CHOCOLATES
14-oz. box ..... 2 for 1.49
28-oz. box. Each 1.49
MIX OR MATCH ASSORTMENT
White Heather Chocolates and Caramels or Urney's All Chocolate Assortment; plus two 6c Chocolate Bars. YOUR CHOICE 2 lbs. 1.49
BLUEBIRD'S BRAZIL NUT SLAB TOFFEE
1½-lb. box; plus two 10c Chocolate Bars. ALL FOR 1.49

Candy Dept., by the escalator

FOOD FLOOR

PRODUCE

APPLES—Okanagan Cee Grade McIntosh. Bag of 48 ..... 1.49
GRAPEFRUIT — Florida White only. Large size. 14-lb. bag. Each 1.49
No. 1 MEXICAN ORANGES— Great for juice. Three 4-lb. bags 1.49
BEGONIA BULBS — Double-flowering Camelia-type. Eight colours .. 10 bulbs 1.49
OKANAGAN FANCY DELICIOUS— 12-lb. bag 1.49

BAKERY

5 Danish Pastry, 1 Jelly Roll, 1 Supreme White Layer. ALL FOR 1.49
2 loaves Bread, 1 8-inch Pie, 1 Madeira Pound Cake. ALL FOR 1.49
Half Sultana Fruit Cake, half Cherry Cake. Your Choice .. 2 for 1.49

DAIRY

2-lb. Sunray Margarine; 2-lb. pkt. Woodward's Supreme Canadian Cheese Slices. ALL FOR 1.49

MEAT

2 lbs. Hamburger, 2 lbs. Skinless Sausage. BOTH FOR 1.49
1 lb. Sliced Side Bacon, 8 ozs. Sliced Chicken Loaf, 8 ozs. Sliced Savory Loaf. ALL FOR 1.49
2 lbs. Pork Chops 1.49
10 4-oz. Beef Steakettes 1.49
Two 8-oz. pkts. Ham Steaks 1.49

GROCERIES

Sunray Pure Apple Drink, 48 fl. oz. tin; Dole's Pure Hawaiian Pineapple Juice, 48 fl. oz. tin; Jaffa Crown Grapefruit Juice, 48 fl. oz. tin; Jaffa Crown Blended Juice, 48 fl. oz. tin; Jaffa Crown Orange Juice, 48 fl. oz. tin. Mix or Match 6 for 1.49
12 tins Aylmer Tomato Soup, 10 fl. oz. tin; 1 carton Christie's Sodas, 1-lb. box. ALL FOR 1.49
2 lbs. Woodward's Special Blend Coffee; 4 tins Alpha Milk, regular tall tin. ALL FOR 1.49
1 tin Spiced Peaches, 28 fl. oz. tin; 1 tin Glen Valley Pears, 28 fl. oz. tin; 2 tins Blue Mountain Crushed Pineapple, 14 fl. oz. tin; 2 tins Calirose Apricot Halves, 14 fl. oz. tin. ALL FOR 1.49

We Reserve the Right To Limit Quantities

ANN LANDERS

Dear Ann Landers: Please say something about kids who walk down the street with their arms around one another's waists, paw each other in public and kiss in the school corridors. Yesterday two couples were necking up a storm on the back steps and a teacher almost broke her neck when she tripped over them.

My closest girl friend told me her steady threatened to drop her unless she allowed him to caress her publicly. He said it was his way of advertising their relationship so the other guys would lay off.

Do you have an opinion? — HANDS OFF.

●

Dear Off: Yes, and I've expressed it many times. Public displays of affection cheapen a girl and they don't do much for a fellow either. The smart girl insists that her boyfriend keep his hands off when others are present—if he doesn't know better.

Fair Warning, Lady

Dear Ann Landers: Jim and I are being married in four weeks.

Last night I asked Jim to promise that there would be no reading of newspapers at the breakfast table. He insisted that he had ALWAYS read the newspaper at breakfast, that it was a ritual with him and I was asking too much.

Jim also made the point that he is not in a very good humor in the morning and we would both be better off if he stayed behind the newspaper.

In my view he is being selfish and obstinate. Please comment. — T. T.

Dear T. T.: Jim has told you two important facts about himself. (1) He has become accustomed to reading the paper in the morning. (2) He is not much of a morning communicator and would appreciate it if you'd leave him alone with his paper. So lay off, Lady.

□

Dear Ann Landers: In the past five years my 35-year-old brother has worked only one-third of the time. He has never paid room or board. Mother says we should forgive him — "like good Christians."

Mom's Splendid Job

I am 31, unmarried, pay the rent and grocery bills. My brother eats and sleeps, criticizes, complains and keeps me in a constant state of turmoil. I have never been able to buy decent clothes or take a trip although I make an excellent salary. I have passed up some good opportunities to date because my mother says my first obligation is to her. This means, "Come home after work and keep me company."

I don't mind supporting my mother but I resent supporting my brother. My friends say I am crazy. Any advice? — TIRED.

Dear Tired: Your friends are right. I'd substitute "guilt-ridden" for "crazy," but it adds up to the same thing. Your mother has done a splendid job of crippling you so you'd never leave her. Now you need professional help to break the chains that bind you. I hope you get it soon and clear out of that squirrel cage.

Harsh Words for Ottawa:

Women Letting Throats Be Slit

OTTAWA (CP) — Canadian women are "allowing the government to slit our throats and pick our pockets," says Laura Sabia, outspoken champion of equal rights for women.

Mrs. Sabia, a former alderman in St. Catharines, Ont., and chairman of a group called the Committee on the Status of Women, had some harsh words for the federal and Ontario governments, the Roman Catholic Church and universities in a speech to the Ottawa Public School Women Teachers' Association.

★ ★ ★

Women will never have equal status with men until they become part of the decision-making process, she declared.

Mrs. Sabia said that, if this was a just society, the prime minister should have appointed some women instead of political hacks to the Senate.

"Why don't they bring a woman into the cabinet? Bringing people in from outside has been done before.

★ ★ ★

"We have allowed them to put through those new estate tax proposals without protest, and heaven help us when they implement the family unit for taxation purposes.

"We're allowing the government to slit our throats and pick our pockets."

She suggested women's political associations be abolished.

★ ★ ★

Mrs. Sabia said the Ontario cabinet does not like women. No women were appointed to any of the top jobs in the province.

She did point out that it is difficult for women to run for office since many cannot ask their husbands for campaign funds and few have private means. It was also hard for women to leave their families to sit in either Parliament or a provincial legislature when a move to another city was involved.

★ ★ ★

Mrs. Sabia warned the teachers they had "better watch out for their jobs" because the profession is getting better salaries and had gained in prestige.

"As the pay gets better, the men will take all the jobs."

"Even our universities are private male clubs. Only 13 per cent of all professors in Canada are women."

★ ★ ★

A Roman Catholic herself, Mrs. Sabia said she was appalled that "2,000 celibates are telling women what they can do — whether they can take the birth control pill or not — and the Catholic Women's League had nothing to say about the matter."

Wintertime Waltz

Queen of Quebec winter carnival, Ginette Guay dances with distinguished partner to open carnival ball at Chateau Frontenac Friday night. Prime Minister Trudeau is guest of Quebec City in carnival's windup weekend.—(CP)

Trial Exporter:

Aussie Mini-Miniskirts Miniest Minis Ever

SYDNEY, Australia (Reuters) — A Vancouver grandmother on an Australian holiday has paved the way for the trial export of Australian women's high fashion to Canada.

Hazel Buck, 65-year-old businesswoman who runs one of Canada's top specialty shops in Vancouver, has spent two weeks buying a wide range of winter fashion wardrobes to promote in her store — but no "mini-minidresses."

"You have the miniest minis in the world," she said. "But Canadian women wear theirs a bit longer — about four to six inches above the knee.

★ ★ ★

"But I do have some mini pant-suits, which can be worn without the pants if anyone wants them shorter."

Mrs. Buck, whose daughter-in-law is an Australian, has bought nearly $15,000 (Australian) — about $18,000 Canadian-worth of clothes to sell because "your workmanship in high fashion is excellent and far superior to American products in this field."

And while Mrs. Buck's promotion may mean a boost for Australian fashions, it will also put her one jump ahead of her competitors in a self-confessed bid to "outsell and outgrow our competition."

★ ★ ★

She said that virtually every country is represented in Canada's fashion range except Australia.

If the businesswoman's experiment comes off, she will have a profitable market.

"Because of Australia's low costs the garments will be marked up at least 300 per cent and will still be competitive," she said.

"I could buy a dress here for $100 Canadian and sell it for $350 in Vancouver," she said. "The same dress in Canada would cost me $175.

Malawi Elects Second Woman

ZOMBIA, Malawi (AP) — Miss Janet Longwe, elected unopposed, has been sworn in as the second woman member of the Malawi parliament. The first is Mrs. Margaret Mlanga, 39, a mother of nine.

List Complete

REGINA (CP) — After 49 years of membership drives, the Regina Women's Canadian Club has 450 members and cannot accommodate any more. Applicants now have to put their names on the waiting list.

White House

Consumer Job Ends Quickly

WASHINGTON (Reuters) — Willia Mae Rogers, named only four days ago as White House consultant on consumer affairs, Saturday became the first casualty of the Nixon administration.

In the face of what the White House called unwarranted criticism of the appointment, it was announced that "Miss Rogers' decision not to serve, reluctantly has been accepted" by the president.

★ ★ ★

Miss Rogers, director of the Good Housekeeping Institute and chief of Good Housekeeping magazine, came under fire from Congress, the press and members of the public for not cutting herself off from those activities.

Her critics charged there would be a conflict of interest if Miss Rogers was asked to pass judgment on various consumer products.

The White House said the president had since asked Miss Rogers to take a leave of absence from the Good Housekeeping Institute and serve his administration as a paid consultant.

Miss Rogers, who originally agreed to undertake her consulting assignment on a non-compensation basis, declined to do so.

Clubs and Societies

The Women's Auxiliary to the Maritime Command Pacific will hold its annual games night Friday from 8:30 to 11 p.m. in the Naden Wardroom.

□

The 30th anniversary of Capital City Temple, No. 35, Pythian Sisters will be celebrated at the next meeting at 8 p.m. Tuesday in the K of P Castle hall, 723 Cormorant. Mrs. J. L. LeQuesne, district deputy grand chief of Maple Temple, No. 20, Duncan will make an official visit. A cold plate supper will be served after the meeting.

Fund Will Aid War Victims

ROME (AP) — The United Nations Children Fund will spend more than $4,000,000 to aid and rehabilitate children in war-torn Nigeria and Biafra.

YOU SAY YOU WANT ACTION?
Then be at the
OLD FORGE
10 P.M., FEB. 19

Triomphe de Boussac
de vous invite a votre collection
For the Ultimate in Spring Fashion
Boussac de Paris
Including designs by Famous French Couturiers
CARVEN
JACQUES HEIM
NINA RICCI
PIERRE CARDEN
GUY LAROCHE
Choose a complimentary pattern by the above French designers with the purchase of a 3 yard length of Boussac
London Silk
Three Floors of Fashion Fabrics
1439 DOUGLAS STREET PHONE 382-1125

ATTRACTS CUSTOMERS!
GOOD ADVERTISING

ANNIVERSARY BONANZA
One HOUR "MARTINIZING" CERTIFIES
THE MOST IN DRY CLEANING
$1.49 DAYS
TUESDAY and WEDNESDAY
Two full bargain days to discover how your garments can become—
CLEANER, BRIGHTER, FRESHER THE MARTINIZING WAY
● Men's and Ladies' Suits
● 2 Men's or Ladies' Slacks
● 2 Sweaters (lightweight)
● O'coats, Housecoats and Raincoats
● Plain Dresses
● 2 Plain Skirts
Coupon books not valid on these special
THREE STORES TO SERVE YOU
Colwood Plaza — At Colwood Corners — PHONE 478-3014
Esquimalt Plaza — 1153 Esquimalt Rd. — PHONE 386-8641
Saanich Road — Across from Town and Country — PHONE 388-9821

CRYSTAL GARDEN
HOUSEWIVES' JAMBOREE
"Get in Trim with Swim 'n' Slim!"
★ Swim Lessons
★ Recreational Swimming
★ Exercises
★ Baby-sitting Service
★ Coffee and Doughnuts
All Inclusive Price
75¢
Monday — 1:15 - 3:15
Thursday — 10:00 - 12:00

The GALLERY
. . . a department featuring fine quality Traditional Furniture

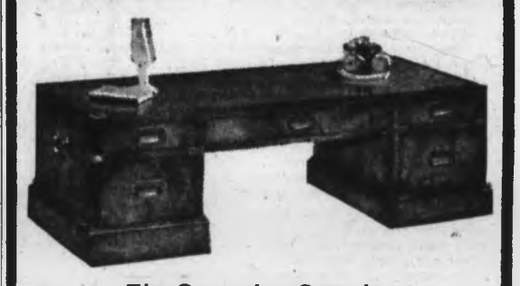

The Campaign Grouping
This very lovely grouping of fine tables is shown in our Gallery. All mahogany - figured mahogany veneers - antique brass recessed pulls.
Coffee Table (as shown) $259.00
● 3-Drawer Chairside Commode $159.50
● Low Chest, 38" wide, 2 drawers $215.00
● Cube Chest, 16" square $115.00
● Lamp Commode, 25"x25", 3 drawers $199.00
● Console Commode (small buffet) 44" $275.00
● Wall Chest, 32", 4 drawers $249.00
● Coffee Table, 2 drawers $165.00
. . . and other pieces belonging to this group.
Your Used Furniture Can Be Used as Part or Down Payment on Any Gallery Item
FREE CUSTOMER PARKING
Rear Entrance on Broughton Street
Open Daily, 8:30 to 5:30, Including Fridays
CLOSED WEDNESDAY
home furniture COMPANY - VICTORIA LTD.
825 FORT ST. (Above Blanshard St.) PHONE 382-5138

For Looks That Attract . . .
try one of our Eye - Catching Coiffures . . .
that are not only Fashion's latest, but an eye - appealing hair - do for everyday wearing.
Permanent Wave Special
Now Until End of Month
Make an Appointment Now. Our clients prefer the relaxed, comfortable atmosphere of our modern salon, located on the main floor of the Montreal Trust Building, on Fort Street.
First Lady
BEAUTY SALON
1061 Fort Street Phone 384-5523
Open Friday Nights Till 9
FREE PARKING

Doing The Town

With DOROTHY FRASER

Chic rain-deflers . . .

One thing we can all be sure of now that the snows have melted and winter's around the bend . . . there's going to be rain ahead as well as sunshine . . . so it behooves all of us to be prepared . . . with the kind of rain attire that not only does a job of keeping us dry but which also looks smart and fresh and "with-it"! . . . Wilson's have some awfully nice new raincoats right now . . . for the most part, they're double-breasted, and crisply tailored . . either with or without belts . . . All-weather coats, really, because they're made mostly of of silk and polyester, which doesn't have that raincoat-y look . . . There's a grey with a fine white pinstripe we like very much . . . and the same style in a lovely soft shade of green . . . Another model, in blue or green, has a wide check design . . . These are Rainmasters, and are tagged at a modest $45 . . . For more warmth, there's a completely reversible wool coat . . . navy beige and cocoa houndstooth check . . . with plain navy poplin on the raincoat side . . . And several dashing white Hettemarks coats from Sweden . . . real trench coat style, beautifully tailored . . . $80 . . . We noticed plain Burberrys in red and brown . . . Other Rainmasters in plain shades of red, teal, green and ivory . . . **W & J Wilson Limited, 1221 Government Street, 383-7177.**

There's a children's beauty shop in Los Angeles that caters to moppets from two to 11 years of age.

Suede leather coats and jumpers . . .

We saw a gal in Madam and Eve Shop this week all decked out in the new outfit she'd just bought . . . and believe us, it's a real honey! . . . Suede jumper dress worn over a turtleneck sweater . . . full-length coat to match . . the latter fitted and belted, with a very nice high neckline . . She volunteered that it's a most comfortable outfit to wear . . . and certainly it looked just great! . . . Unfortunately that was the only coat to arrive, but by the time you read this, there'll undoubtedly be others, in blue, moss green and Navajo (a lightish tan) . . . and the price is $100 . . . The suede jumper dresses are on hand now, and come in the same colors, plus a cork shade . . . Two different styles . . . a one-piecer with big ornamental zipper down the front . . . and a two-piece dress which has a zipper not only down the front of the top, but also of the skirt . . . Prices are $36 and $45 respectively . . . You know, we've heard via the grapevine that some fairly exciting things are due for M & E . . . new lines which will be very different and exclusive . . . and don't let the word exclusive throw you . . . prices will still be tailored to a younger gal's pocketbook . . . So drop in soon . . . and keep your eye on . . . **Madam and Eve Shop, Trounce Alley, 383-7177.**

Molyneux' collection is full of pretty, very feminine clothes for spring and summer.

Interesting "finds" at Reynolds . . .

No matter when we drop in to Sydney Reynolds we invariably spot something new and different and eye-catching . . . quite apart from all the magnificent pieces one always expects to find in this treasure-trove of a store! . . . This week, for instance, we were enchanted with some Italian marble footed bowls . . . patterned after Roman bird fountains . . . with miniature hand-carved pigeons perched on the rims . . . These would make lovely containers for small spring flowers . . . Three different sizes, priced at $6, $10.50 and $13.50 . . . which seems mighty little for such attractive and interesting pieces . . . especially when you consider they're imported direct from Rome . . . There are also some very attractive Spanish pieces . . . wrought iron fruit bowls and baskets . . . a wine bottle holder . . . double trivets and cruet sets for oil and vinegar . . . Just $5.95 each . . . And there's something we haven't seen for years . . . chrome tea strainer spoons for making a single cup of tea . . . ditto tea balls, and a darling little strainer . . . Ridiculously inexpensive! . . . If you've been waiting, more or less patiently, for the new shipment of Irish coffee glasses and those handsome "gentlemen's" whisky glasses, drop in or phone Reynold's first thing Monday . . . because these popular glasses are here at last . . . and there's a big demand for them! . . . **Sydney Reynolds Ltd., 801 Government Street, 383-3931.**

Saint Laurent's daytime clothes are almost all pants . . . topped with striped silk shirts, worn tucked in.

The bra slip is the coming thing . . .

The big news in undercover fashion is the way lingerie is being pared down to a minimum . . . We're not talking now about the ladies who'll wear nothing at all under their see-through dresses . . . that's not really for you and us, is it? . . . But it is nice to have just one set of shoulder straps and still be able to wear a bit of a slip to keep your dress smooth and fresh between it and you . . . That's where the new bra slips come in . . . and we tell you, from experience, that they're great! . . . Saba Bros. have quite a remarkable selection of bra slips, cunningly fashioned to do the most for your figure, as well as look dainty . . . and short enough never to show beneath a hem . . . Those by Gossard, in white or nude, have slightly padded bras and elasticized back without any hooks . . . Very comfortable, and priced at $7 . . . which is just about what you'd pay for a bra alone . . . Wonderbra slips, at $10, come in black, white, blue and yellow . . . Wire under the cups gives a good uplift . . . lace and ribbon trim . . . Van Raalte slips also have a fiberfill padding and elasticized back with a bit of a scoop to take care of low necklines . . . They're of a special taffknit material which is static-free and keeps clothes from creasing . . . Great under knits or nurses' uniforms . . . Slips are quite mini . . . as are some new bra slips from Austria . . . bright green and orange, as well as white . . . $10 . . . at . . . **Saba Bros. Limited, 1130 Douglas Street, 384-0561**

Hardy Amies has brought back waists with belts on suits, coats and dresses after several years of waistlessness.

English furniture in world-wide demand . . .

Home Furniture Company's Mr. Bartholomew now knows why they have to wait so long for shipments of that beautiful English furniture the Gallery specializes in . . . he's just returned from attending the Interfurn 1969 Furniture Market in London, England . . . and visiting factories where this choice furniture is made . . . Buyers from all over the world placing huge orders right and left . . . so much so, says Mr. B., that "we're lucky to get anything at all!" . . . Well, hopefully, the situation is going to improve from now on . . . Meantime, a shipment which has been on order for several months has just arrived . . . and they're expecting a nice shipment of English Tudor oak furniture . . . all sorts of pieces from dining room to occasional tables, chests, etc. . . . The latest shipment includes some beautiful leather top tables with gold hand tooling, and hand-carved mahogany . . . the genuine leather tops are a rich avocado shade . . . There are several types of nests of tables . . . some with glass over the leather . . . We especially like the round table with its four little pie-shaped satellites fitting in all around . . . There's a rectangular table which has four little ones, and a little nest of three tables which takes up almost no space . . . Another shipment of delightful little Victorian reproduction chairs . . . hand-carved mahogany with velvet or tapestry covers, just in, too . . . **Home Furniture Company, 825 Fort Street, 382-5133.**

Paris colors are light and bright. White leads off, with lots of navy accented with white.

Bring your relatives over from Europe for a visit . . .

Looking back over the years, we well remember what an enormous pleasure it was for everybody concerned when our parents occasionally brought one or other of our English relatives to visit with us in Canada . . . In those days this involved a considerable outlay in time and money . . . because group and package tours were unheard of . . . but today, happily, all this is changed . . . Fast air travel and low group fares can bring parents . . . children . . . relatives . . . friends . . . together in a matter of hours! . . . Why not invite someone dear to you over from Britain or Europe this year? . . . You've been telling them what a wonderful country this is . . . now let them see for themselves! . . . Paulin's were telling us the other day about a number of group departures between many parts of Europe and Vancouver . . . from London on March 28, July 6 and 20, and Aug. 3 and 17 . . . three weeks in B.C. for just $421 . . . There are departures from Scotland in July and August . . . from Frankfurt in March, June and July, and from Vienna on July 18 . . . More next fall and over the Christmas season . . . Conversely, there are literally hundreds of group departures from Canada to Europe . . . remarkably reasonably priced . . . if you'd like to go to Europe yourself . . . Go talk to Paulin's about it . . . and make your reservations soon, because these group tours must be registered and paid up at least 30 days prior to departure . . . **George Paulin Travel Service, 1006 Government Street, 382-9168.**

Vogue shows white wool pants for daytime. Usually worn under bright plaid coats.

Free interior decorating service for brides . . .

If you're under the impression that Eaton's Bridal Registry is just a listing of your preferences in the china and crystal and such-like loot you'd be happy to receive in the form of wedding gifts . . . what we're about to tell you will be something of an eye-opener . . . Eaton's Bridal registry is very special in the sense that it takes in everything for your new home . . . from furniture to tea towels! . . . And Eaton's bridal consultant, Mrs. Robertson, is there for one purpose only: to help the bride-to-be in every detail of her wedding and home planning . . . The Registry is a sort of clearing house and co-ordinator for everything pertaining to weddings . . . We learned just the other day that Eaton's interior decorators now give free service to brides . . . help them get the best value for the amount of money they plan to spend on furnishing and equipping their home . . . show them how to create an attractive home setting in accordance with their taste, needs and budgets . . . Mrs. Robertson will arrange this service for you when you register with her . . . She'll also make appointments for you to consult with knowledgeable people in other departments of the store . . . If you're getting married this year, register now at Eaton's Bridal Registry . . . and be sure to register, too, for CFAX Bridal Fair . . . the event of the year, on March 22 . . . **Eaton's Bridal and Gift Registry, 382-7141, local 373.**

DOROTHY WROTNOWSKI

Lieutenant Governor Nicholson will be in Vancouver Monday to attend a dinner given by the Brotherhood Committee in St. Mary's Ukrainian Community Centre.

The International Brotherhood Committee is an organizing committee of the Knights of Columbus, B'Nai B'Rith, the Vancouver Chinatown Lions Club and the Confratellanza Italo Canadese. Capt. R. K. Cheng will be the aide-de-camp.

The Nicholsons will give a dinner at Government House Tuesday evening in honor of the Commanding Officer and members of the Board of Trustees of the Canadian Scottish Regiment (Princess Mary's).

On Wednesday the lieutenant governor will present long service awards and badges to members of the Victoria and Vancouver Island Division of the Canadian Corps of Commissionaires at Government House.

●

Fish Nets and Hearts

A combined Valentine and nautical theme were used in the decorations of the library and old court room in the Maritime Museum for the coffee party given by the Women's Auxiliary.

Fish nets with hearts caught in the mesh were draped over some of the tables and a model ship, its sails trimmed with hearts, highlighted another table. An authentically dressed model sailor kept his eye on a wooden fire bucket which doubled as a donations receptacle.

Life preservers and nets adorned the judge's bench and passageways to and from the galley were roped off. A long table set up in each room was covered with red and white and centred with large arrangments of white branches and red hearts.

Silver services were at each end of these tables where Mrs. George Pearkes, Mrs. J. A. Charles, Mrs. E. W. Finch-Noyes, Mrs. A. G. Boulton, Mrs. M. L. Greene, Mrs. J. H. Wade, Mrs. R. H. Chicken, Mrs. G. C. Carl, Mrs. R. W. Sandilands, Mrs. G. T. Townley, Mrs. J. E. Mercer and Mrs. D. S. Campbell poured coffee.

Fascinating Displays

Miss Vivian Coombe was responsible for the attractive decorations.

Many of the guests took the opportunity to browse around the fascinating displays in the museum. The recent award to the museum has revived interest in the outstanding collection of the marine history of British Columbia housed in the museum.

The coffee party closed the first year of existence of the women's auxiliary. It was first organized a year ago in January.

Its most important contribution has been the help given to manning the desk on a volunteer basis, thus enabling the museum to remain open to the public during the winter months.

The party also marked the initial success in the use of the new kitchen. Proceeds from this party will help buy equipment for the kitchen.

Mrs. B. P. Allard is taking office as president for the second year. Other officers are Mrs. G. M. Aitkens, vice-president; Mrs. A. Poulsen, secretary, and Mrs. I. M. Davies, treasurer.

Party Ends Twirp Week

Miss Anna Tye and Miss Ann Turyk, both University of Victoria students, celebrated the end of Twirp Week by giving a dinner party Saturday evening. The party was held at the home of Miss Tye's parents, Mr. and Mrs. R. H. Tye at Patricia Bay.

Guests were Jeannine and Leslie Kirkham, Penny Saunders, Bruce Panton, Brett Morgan, Victor Horton, Peter Goodewill and Harvey Southam.

□

Mrs. J. W. McCallum and executive members of the Victoria Women's University Club entertained at tea Saturday afternoon at the home of Mrs. J. S. Sanderson, 3285 Cadboro Bay, for 29 new club members.

Mrs. J. L. Andrews, provincial director, and Study Group conveners were also present.

□

Glen Meadows Golf and Country Clubhouse was gay with red and white streamers for the St. Valentine dance Saturday evening. Mrs. T. J. McLister and Mrs. William Silverberg headed the committee in charge of arrangements.

Midnight Smorgasbord

About 100 guests enjoyed dancing to the music of the Kelly Trio. A smorgasbord was served at midnight.

□

Highlight of the Beta Sigma Phi, Xi Chapter, Valentine Dance at Dockyard Recreation Centre Friday evening was the crowning of the sorority Valentine Queen, Miss Irene Olah.

Pam Gillan, Miss Victoria, and last year's Valentine Queen, left the dance at Government House early to hand over the crown to the new queen.

Miss Olah was also presented with a bouquet of red roses. She is a past president of Xi Chapter but at present is a member of Xi Nu.

Runner up for the crown was Jean Smith.

Preliminary judging was done at a cherry party held at the home of Leslie Bayliss. Judges were Mrs. C. C. Warren, Miss Elizabeth Forbes and Mr. Evan Oakley.

The new queen is a secretary in the physical education department at the University of Victoria.

ERMA BOMBECK Fails to Get Point

Weird Little Devils

We have 26 appliances in our home, two cars in the driveway, a few savings bonds put away and I am a "standing" at the Beauty Shop.

We do not own a pencil.

On the surface we would appear to be a family of some comfort. If Onassis knocked on the door and wanted to buy our house for a highway phone booth I would have to sign the agreement with (a) an eyebrow pencil, (b) yellow crayon, (c) cotton swab saturated in shoe polish, (d) an eyedropper filled with cake coloring, or (e) a sharp fingernail dipped in my own blood.

★ ★ ★

Pencils are weird little devils.

I discovered this quite by accident. One day I took a spanking new pencil, sharpened it and put it by the telephone. Three days later the same pencil showed up in the vegetable crisper of the refrigerator.

I put it back by the phone. It popped up in the medicine chest.

★ ★ ★

I put it on a string and attached it to the telephone. It broke its lead. I sharpened it. It broke the string.

It was clear that lousy pencil was not an ordinary inanimate object. It possessed the human qualities of free will and intellect.

As I studied this strange creature, other things became apparent. It enjoyed no sex life whatsoever. Other household items like coat hangers, straight pins and paper clips propagated themselves.

★ ★ ★

Not pencils. They never begot anything but frustration. They came into this world alone and they dropped behind the stove and out of your life.

They also had an affinity for never being where they were needed.

The other morning I had to write an admittance note for my daughter. "Get Mama's All-Occasion Cards," I yelled. (We haven't had stationery for six years.)

She gave me the box. "Okay, what'll it be? 'Happy Birthday To A Nephew Who Has Been Like A Mother to Me', 'Sorry You're Sick' or 'Thinking Of You In Your Hour Of Sorrow'?"

"The birthday, I guess."

"Okay, now get me a pencil."

"Where?"

"Try the desk, the sewing basket, the stove drawer, Daddy's workbench in the garage and my black purse."

"Not there."

"Very well, try the glove compartment of the car, the clothes hamper, the toy box, the pocket of my blue housecoat, the sink drain, the mailbox, the guitar case and the base of the big oak tree. (Shouting hysterically) All right, you little devils. Come out, wherever you are. You've had your fun. I'll show you. You'll go to bed without your din din."

And some people worry about the Russians.

A Lovelier You

Sun, Shampoo Dull Mop Cure

By MARY SUE MILLER

A teenager writes: Like most girls of my age, I have terribly oily hair. I shampoo in the morning and by nighttime I've got a limp, dull mop. Is there anything that cuts down on oil for at least a couple of days? "Washing" is the only answer I ever get.

★ ★ ★

My answer: Remedies that help overcome oily problems are applied both externally and internally. Like the inner girl herself, the hair responds to a high-protein and vitamin diet, with a minimum of sweets and fats; to fresh air, exercise and sleep.

External measures call for:

● A corrective detergent, pH factor or medicated shampoo.

● Daily brushing with a spanking clean hairbrush. Brushing distributes the oil on the scalp before it has a chance to clog pores and then trigger dandruff or other blemishes.

● An emergency oil eraser in aerosol sprays. When you have no time to shampoo, these sprays give off a dry mist that absorbs excess oil and also dust. You simply spray, wait a few minutes for the oil to be absorbed, and then brush out. Result is hair that looks fresh, gleamy and swingy.

● Until improvement comes, avoid massed hairdos, small or tightly wound rollers and tight headgear. Let your scalp get air and sun. It has to breathe to become normal.

Presidential Boats

Cruisers Retitled For Nixon Girls

WASHINGTON (AP) — President Nixon has renamed the two presidential cabin cruisers for his daughter Tricia and Julie and plans to make vacation use of the two pleasure boats.

The 92-foot Honey Fitz, larger of the two cruisers is being named Patricia for Nixon's 22-year-old daughter who lives in the White House.

★ ★ ★

A favorite with former President John Kennedy, who named the boat after his grandfather, it can accommodate about 40 passengers and has a dining room for 11 persons, a lounge, stateroom for two and sundeck.

The 64-foot former Patrick J, named for Kennedy's paternal grandfather, will now be known as Julie for the president's married 20-year-old daughter. It can sleep six and has three small staterooms, a main lounge, dining area and afterdeck.

Both boats have been popular with chief executives.

EASTER TOUR
March 29 to April 11
CALIFORNIA

Incl. Los Angeles, Eureka, San Francisco, Reno, Las Vegas, Santa Barbara
Escorted by Muriel Ayres
★ FREE Gourmet Dinner by famous chef!
★ FREE CHAMPAGNE!
★ FREE Golfing with FREE clubs!
★ SWIMMING!
★ FREE entertainment!
★ First-Class Hotels!
★ Only $321 each Double.
★ Detailed Brochure.
SPAIN ---- $778
Canary Islands - Morocco
Leave Every Tuesday In March. First-class hotels, transfers, most meals. A few seats left!
21 Days of Fun in the Sun!
HAWAII $315—14 Nights
Departures EVERY Saturday
LONDON, $365; GLASGOW, $340
21-DAY EXCURSION PLUS $70 MINIMUM LAND TOUR
Next Door to British Fish & Chips
Friendly, Courteous Service
WILLIS TRAVEL SERVICE
1320 Broad St. — 385-4312

BE WISE . . .
ADVERTISE

First Quality Frames
For the Thrifty-Minded
If you are economy minded take your prescription for glasses to any one of our four offices and look over the smart frames on our "Specially Priced" showcase.
These FIRST QUALITY frames are extremely low priced, but the lenses will be identical with those supplied for more expensive models.
Our Reputation Is Your Guarantee of QUALITY
Prescription Optical
FOUR OFFICES TO SERVE YOU
Where Prices Are Always Reasonable

● GUITAR
● ACCORDION
● ORGAN
● PIANO
● Class and Private Lessons
● Some Rentals Available
● DOWNTOWN, 382-9542
● HILLSIDE, 384-0641
● BERNIE PORTER MUSIC

TooJays
ANNUAL VALENTINE SALE
NOW ON
BEAUTIFUL!!
HATS from $6.50
SUITS from $22.50
DRESSES from $10
ROBES from $13.50
GLOVES from $2.50
SWEATERS from $12.50
GIFT ITEMS—20% OFF
JEWELRY AND
A THOUSAND
LINGERIE from 2.50
SALE
FABULOUS VALUES
UP TO 1/2 OFF REGULAR PRICES
622 View St. Toojays 382-9663
The Most Interesting Shop In Town!

We would like to take this opportunity to thank the women of Victoria for their continued patronage which has made it possible for us to celebrate
Our 5th Anniversary
NEW HAIRSTYLES ARE YOURS AT OUR
ANNUAL PERMANENT WAVE SPECIAL
Now, 'til the End of February
Lady Bird Coiffures
615 FORT ST. 386-3494
1900 RICHMOND AVE. 386-3478

City Club in Tune with Nature

Canoes Open Up Wilderness

By NANCY BROWN

Man against nature and man in tune with nature are themes as old as time.

And both are themes of the pioneering world of the canoeist.

Some members of the Victoria Canoe Club seek the wild thrills of pitting themselves against white water rapids.

Others look to the smooth glide of the silent canoe to take them into unspoiled wilderness areas.

There are about 40 members in the Victoria Club, although this figure includes family memberships so that actual members are hard to estimate.

Members range from novices in their first canoes to experts with years of white-water experience behind them; from small children along for the ride, to paddlers looking for new waterways.

★ ★ ★

The club was formed a year and a half ago, sparked by a Centennial Committee-sponsored canoe race in the Gorge. It is affiliated with the Canadian Canoe Association.

"Young people from 14 upwards get a great thrill out of canoeing, just as some get their kicks in cars," said past president Wilf Harper.

"But this is a far better sport. In the first place it's safer both for the participants and for other people.

"Then it gives a young person a chance to succeed through his own skills, not just by putting his foot on a gas pedal."

He said there had been some deaths amongst canoeists, due to inexperience and lack of knowledge.

"We thought it would be a good idea to teach the proper way of handling a canoe."

Mr. Harper said waterways throughout Canada are graded for difficulty from 1 to 7.

★ ★ ★

"The higher the number the more dangerous the water," he said.. "and we have some number seven water on the Cowichan, where there's a very dangerous bend."

Club members go out most weekends on island waters — the San Juan, Chemainus River, Nanaimo Lakes, Nitinat River, and Sooke River.

"Experienced canoers will go out one week to plot the river, and the next week will take a group out who will follow them down the river."

He said a canoe costs about $150, and the club, putting safety first, insists that all members have lifejackets with them in their craft.

Greatest danger on a river comes from "sweepers" — fallen trees hidden beneath the surface of the water.

"A canoe can become trapped and the pressure of water can snap it," he said. Rocks present dangers, but are easily detected by the spray.

Mr. Harper said that in strange water the canoeist will walk along the banks looking for hazards before launching his canoe.

★ ★ ★

Some club members, though, prefer to paddle through calm lakes and quiet rivers.

"There's a tremendous bonus for the nature lover who takes to canoeing," said Mr. Harper. "He can get away from the noise, bustle and mess of the accessible places, into the country that even the loggers haven't reached.

"For the photographer, or the person who likes to watch wild life, it's tremendous.

For club president David Thompson there's a sense of history in every trip.

"This country was discovered and mapped from canoes, and you can feel this out on a quiet lake," he said.

"It's very intriguing, and its most exhilarating to be so mobile in the water."

Victoria Canoe Club ready for San Juan trip

Wilf Harper and Julie Mottershead on tough Nitnat Lake portage

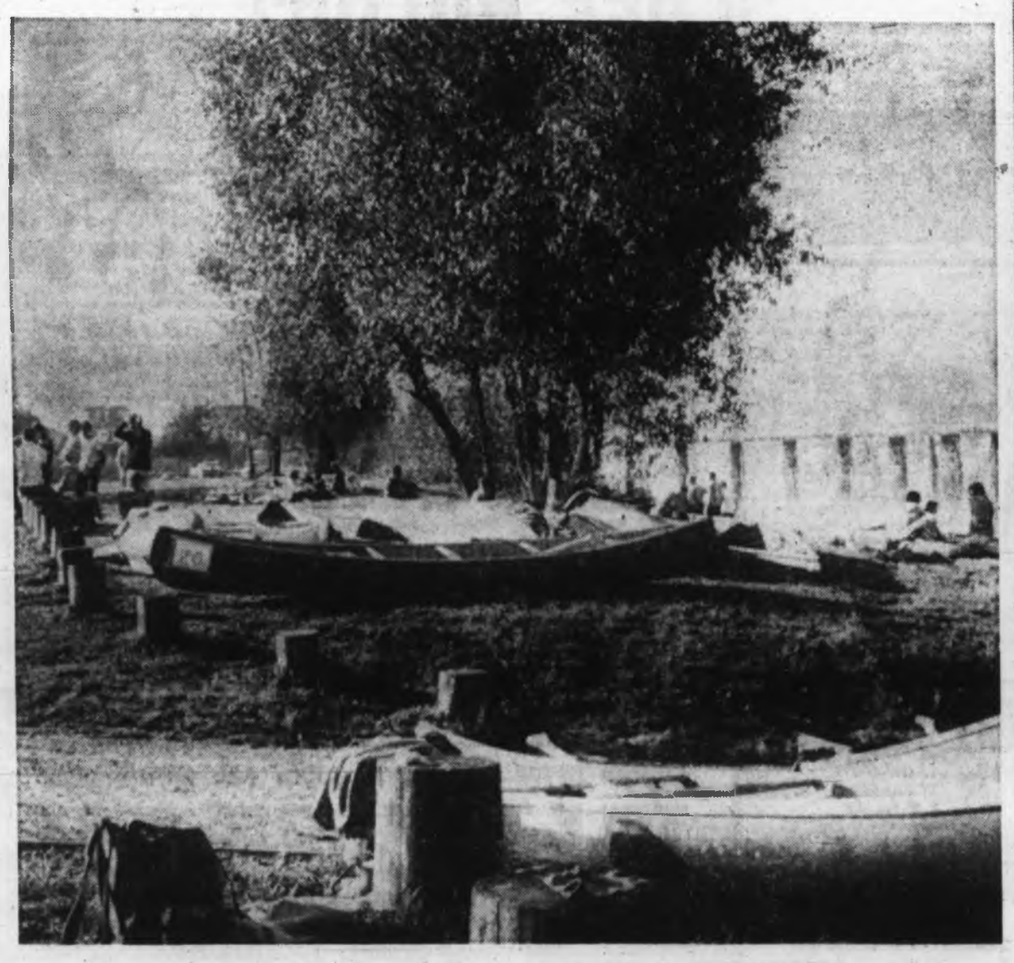

Victoria canoes ready for 40-mile race on Fraser River

—Jim Ryan photos

Arne Pedersen sends grandson Timmy a-swinging

Voice of the Turtle Heard In Our Land!

Rise up, my love, my fair one, and come away.
For, lo! the winter is past, the rain is over and gone;
The flowers appear on the earth; the time of singing of birds is come, and the voice of the turtle is heard in our land.
—Ecclesiastes.

This was the feeling of many Greater Victorians this past week as blue skies and sunshine spread over the southern tip of Vancouver Island and slowly melted the last evidence of six weeks of snow and frigid weather that struck the area on Boxing Day.

Happy youngsters accompanied by parents and grandparents headed for Beacon Hill Park — or any pleasant open spot — to take in the sunshine.

Others strolled the beaches and watched gulls wheeling in warm air currents high above the rolling surf. Many cast their eyes seawards and sought out freighters, fishing boats, and tugs plying Juan de Fuca Strait.

But for toddlers, the park playgrounds were the spots to be re-investigated. The magnetic pull of the swings, teeter-totters, sandboxes, and merry-go-rounds soon removed from memories the weeks of soggy mittens, boots, cold fingers and chapped hands.

For pre-schoolers it was a wonderful week of colored birds, green grass, and a million exciting odors that herald spring.

While they all loved to see the snow fly, even though it missed Christmas Day by a scant 24 hours, they were happy that it has gone. Even for children, enough is enough.

Gina Pedersen on monkey bars

What's next? for Nicky Pedersen

Test-Tube Embryo Defended

LONDON (Reuters) — The leader of a British research team which has produced a human embryo in a test tube Friday night defended their efforts against a suggestion that they could lead to the deliberate creation of "monstrosities."

Physiologist Robert Edwards said: "We are learning to help infertile women. We do not want monstrosities."

A three-man team of researchers led by Edwards announced Thursday that after three years of experiments they have fertilized human egg cells in a test tube with male sperm to produce an embryo.

* * *

The team destroyed the embryo after 24 hours.

The new technique is expected to help barren wives who want children and for whom fertility drugs are unhelpful. It could also mean advances in understanding physical and mental abnormality by studying embryos at an early stage of development.

Edwards said the next stage of research would be to allow the fetus to grow until normal development is assured and replace it in the wall of the uterus.

* * *

Edwards said he is not interested in creating test-tube babies.

"I only want a mother to have her own child incubated in her own womb . . . because the womb is still the best incubator," he said.

But he agreed with the interviewer that the team's research has perhaps made it easier for others to create a test-tube baby.

Fifty-six human eggs were taken from ovaries that had been removed from a number of women for medical reasons. The eggs were steeped in the fluid from the follicles of the ovaries, a key step for this promoted maturation, or ripening, of the egg as it normally occurs in the oviduct during the egg's passage from ovary to uterus.

The eggs then were mixed with ejaculated sperm. Over periods ranging from six to 31 hours after insemination, the eggs were, in effect, killed and examined under a microscope. Dramatic photographs of sperm penetrating eggs to various depths were taken.

Thirty-four of the eggs had matured (undergone first cell division). Of these, 18 were penetrated by sperm. And at least seven had been fertilized.

The sperm inside the fertilized eggs, which can be called embryos, were all broken up in various ways. All had lost their tails, for example, which, with other visible changes, is evidence of the beginning of human development.

None of the embryos could have survived in the test tubes more than three or four days, in any case. By that time, as so-called blastocysts, they have undergone a series of cell divisions and grown to about one hundredth of an inch in diameter, and they need the nourishment of placental fluid for further development.

Experiments Illicit In Vatican View

VATICAN CITY (AP) — A spokesman for the Vatican Saturday denounced as "immoral acts and absolutely illicit" experiments in Britain in fertilizing human eggs removed from women volunteers.

* * *

Mrgr. Fausto Vallaine issued the condemnation in response to a question by a reporter.

The Vatican took a similar stand in January, 1961, when Dr. Daniele Patrucci of Italy, experimenting with fertilization, claimed he had kept a human egg alive for 29 days.

* * *

The Vatican newspaper L'Osservatore Romano appealed then to Petrucci to stop such experiments, for moral reasons, and he complied.

Slimming Drug Under Gun

Side Effects Bar Pill

By ANTONY TERRY
London Sunday Times

BONN — Reports from medical authorities of serious illness caused in persons taking a new series of slimming drugs derived from amphetamines have led to their withdrawal from sale in West Germany, Austria and Switzerland.

In West Berlin all doctors have been asked to examine an estimated 15,000 patients for whom they have prescribed Menocil, one of the best-known slimming agents originally developed in the U.S. under the name Aminorex by McNeil Laboratories of Fort Washington.

Tested in U.S.

Menocil has been tested on 4,000 patients in the U.S., according to the Swiss submanufacturers, "without ill effects." But an application to the U.S. Food and Drugs Administration for permission to sell it in the U.S., where regulations governing the admission and testing of drugs are stiffer than in some European countries, is said to have been "withdrawn," after the reports of ill-effects started to come in from Europe.

Dr. Otto Bayer of West Berlin's municipal hospital described the Menocil affair as "the most serious of its kind since the thalidomide tragedy."

Heart Threat

Three of his patients who are suffering from pulmonary vascular hypertension — a contraction of the arteries of the lungs which often leads to heart failure — all took Menocil regularly. The connection with Menocil was now "highly probable," Dr. Bayer said.

General symptoms of the illness — a rare one first observed only a few years ago — are described by a West Berlin doctor who has set up a medical investigation committee into Menocil as "blueness of the lips, sickness, blackouts leading ultimately to total collapse of the patient."

The doctor claims that 28,000,000 Menocil tablets were being sold yearly before its withdrawal and that so far 22 cases of serious illness due to pulmonary hypertension have been discovered with others being reported daily since the appeal to Berlin doctors was issued.

'No Proof'

The manufacturers of Menocil in Switzerland, Cilag Chemie of Schaffhausen, claim there is no proof of a connection between Menocil and the serious side effects reported by doctors and hospitals in West Germany. Cilag say they have only withdrawn Menocil from sale "as a precaution."

The West German Pharmaceutical Industry Association says that though no "serious" effects have been observed since the drug was introduced for sale in Germany in April, 1966, doctors "occasionally" reported undesirable side-effects such as thirst, dryness of the mouth, sickness and slight excitement in patients who took Menocil.

Similar Charge

The state prosecutor at Darmstadt has begun an investigation into charges that the manufacturers have infringed the West German food and drug laws, causing "bodily harm."

These are similar charges to those on which seven executives of a West German chemical firm are already being tried in connection with the sale of the sleeping drug Thalidomide.

40,000 Pearls in One

Pop Art Jewelry Dress Wows Iran Empress

PARIS — The jewelry dress or the dress with at least the built-in jewelry is probably the most fascinating bit of news that seeped out of Paris this season.

A young man from Tunisia, Louis Azzaro, does a pop art version of it that everybody from the Empress of Iran to Maria Callas to the girls at the Crazy Horse saloon is buying.

Azzaro, whose showroom is one of those that is up three flights in an old building has in a way taken Paco Rabanne's place as a far-out designer. Pacos recent collections have been too, too far out, and his prices, too, have soared into the wild blue yonder.

* * *

Azzaro has an evening dress made of 40,000 pearls and another of 11,000, but his biggest hits are the hand-crocheted gold or silver sweaters, trimmed with gold or silver pearls or pieces of plastic.

The way to wear them is with pants. The top button is fastened and the sweater hangs slightly open over bare skin.

Azzaro made the Ford dress of the winter in Paris. Worn by all ages, it's black or white crepe. It looks slightly like lingerie with a bare, bra top outlined in curtain rings that have been camouflaged in hand crochet. The price is somewhere around $150.

* * *

Another popular item is a little apron made entirely of strands of beads like a giant piece of costume jewelry that can be worn with pants or put over a simple crepe dress to make it look more like a party.

In his new collection Azzaro shows lots of crepe overalls with jeweled bras suspended

Azzaro gown

on the straps. Crepe tunics and pants are slit down the sides and laced loosely together with strings of crystal beads. There'll be another problem — sending clothes out to be restrung instead of just dry cleaned.

The night people have found a new place in Paris. It's called Alcazar from a famous night spot on the Riviera and the proprietor is Jean-Marie Riviere, who once ran a nightclub in St. Tropez.

As far as thrills go, the discotheque has become a little old hat in Paris. Alcazar is a big, high-ceilinged room that looks as if it might have once been a gymnasium. It is strictly drink, dine, and talk. There is no dance floor but the kick is one of the maddest floor shows ever seen anywhere.

The show spoofs all forms of French entertainment from the Folies Bergeres to the female impersonators to the now famous French pop singers like Mireille Mathieu, Sylvie Vartan, and Regine herself.

* * *

Alcazar was the end of the last day in Paris. That morning Mme. Gres, who hardly ever speaks out and is seen only after her opening, with a pair of scissors still hanging around her neck, waited to discuss the state of the Paris couture.

"It is like a broken compass with the needle going every direction," she says. "Cardin is a commercial. He travels everywhere. I think it is wonderful for women in undeveloped countries to have his molded dresses, but it is not couture."

* * *

She herself is one of the few true couturiers left, with no ready-to-wear to distract her attention.

"I won't say that I'll never make ready-to-wear. I will only do it if it amuses me, though. Never for money."

Youth Accepts Proposal

DACCA, East Pakistan (AP) — A 50-year-old widow with eight children has married a 17-year-old student, a Pakistan daily newspaper reported. It said the boy used to visit the woman's house after the death of her husband. One day she fell in love with the youth, proposed to him and he accepted.

OAK BAY TV SERVICE
Rent a TV for only $8.00 per month
1014 COOK ST. 383-0083

CAN YOU GET USED TO A WIG?
Can a Duck Swim? Come Check It Out!
You have to get used to a wig—to wear it, or behold it. What is new about that? You had to get used to solid food, and shoes, and responsibility.
Don't argue, delay or "think about it." Find out about it. It's painless. Come try on a few. We know—no matter how beautiful you are — the difference it makes is worth more than the cost. We know — no matter how plain you think you are —that a wig's good for your soul, and does something transcendant for a woman.
If you're modern, be modern. We're waiting for you. Don't worry about the cost. If you can afford to eat, and to take time off for sleep, you can probably afford a wig that will give you $100 worth of satisfaction for every dollar it costs. Of course there's no obligation. Be our guest to find out.
Incidentally, we are now giving a discount on all wig restyling. Phone or drop in and have a chat with Carole, our Wig Specialist.
MAISON GEORGES LTD.
809 Fort St. 388-5585
726 Humboldt St. 388-4523

WE WELCOME MRS. MARJORIE HAGARTY TO OUR LADIES' DEPARTMENT
JACK BURGESS LTD.
Ladies', Men's and Boys' Wear
Oak Bay at Hampshire

See Maya Beach
(Br. Honduras)
AD ON PAGE 29

PROVINCE OF BRITISH COLUMBIA
HAS OPENINGS FOR
RESIDENT HOUSEKEEPER
Government House
VICTORIA
SALARY: $381, rising to $399 per month, plus room and board. Refined, discreet and tactful lady required to be concerned with the upkeep and cleanliness of Government House; keeping inventory of furnishings and supplies; arranging for their cleaning and repair; supervision of household staff as required. Applicants must have had several years' experience in work related to the duties described above; ability to organize and supervise; ability to deal effectively with Government officials and tradesmen.
Competition No. 69:1000B.
Apply VICTORIA by February 26, 1969.
OBTAIN APPLICATIONS from British Columbia Civil Service Commission offices in Vancouver, Burnaby, or, 544 Michigan Street, Victoria, or from nearest Government Agent.

CHEVRON HEATING FUELS
GREAT SAVINGS GREAT SERVICE
McDowell
757 Fort St. 383-4138

FOR WOMEN ONLY
Applications being accepted for positions as
COSMETIC DEMONSTRATORS
to demonstrate corrective and creative makeup techniques and the proper use of Cosmetics. Both full and part time positions are available.
The Person: Must be a mature, neat and responsible woman who enjoys meeting the public.
FULL TRAINING WILL BE PROVIDED FOR THE SUCCESSFUL APPLICANTS
Additional Trainers and Supervisors Also Required
VICTORIA ASSOCIATES
ROOM 230, 737 JOHNSON ST.
Phone for interview, 383-0081, after 5 and Sun., 383-0126

HONOLULU, $262
CIRCLE TOUR APRIL 4
This circle air tour leaves April 4 from Victoria to Vancouver thence to Honolulu and return by San Francisco to Vancouver and Victoria. Fare only $262.
Here you may stay at one of the fine hotels for only $3.50 a day each double or $6.00 each double with kitchen facilities.
14-day tour with air transportation hotels and sightseeing tours for $365 each double.
On this tour April 8 is Buddha Day, highlighted by Flower Festival, Oriental Pageant and special dance program. Book now for this tour.
EXPO 70 JAPAN HONG KONG
This air tour will leave Victoria June 7, connect at Vancouver for Tokyo, at the airport you will be taken to your hotel and dinner served.
Here you will go on many sightseeing tours. A full day's excursion to Nikko National Park by express train.
Then a trip aboard ship from Kobe to Takamatsu on a Kisen Steamer, an excursion to the beautiful Ritsurin Park and the Yashima Plateau overlooking the Inland Sea of Japan.
I could go on and tell you about the ten pages of this most fabulous and exciting itinerary and will be pleased to give you a copy and tell you all about this escorted tour; 24 days includes Japan, Hong Kong with transportation, hotels, meals and tours.. $1,138. This is a tour of a lifetime.
EASTER TOUR BY GREYHOUND EXPRESS
Los Angeles, 14 Days, $129
Palm Springs, 15 Days, $169
San Diego, 14 Days, $149
Phoenix, 15 Days, $139
Children Under 12, ½ Fare
Fares Include Ferry, Bus and Hotels.
See us for the lowest fares
YOUR GREYHOUND AGENT
★ Please Note My Change of Address ★
GEORGE E. WILLIS
Western Canada Travel Service
Johnson Arcade
727 Johnson St. 385-1115
NEWSPAPER ADVERTISING BRINGS RESULTS

the Bay
BEAUTY SALON

THE HEART OF WIG AND HAIRPIECE FASHION
See the many types of femme fatale you can be with our versatile 100% human-hair CoifASHIONS* wigs and hairpieces!
Part of our beautiful collection
Falls, 39.50
Coquille, $35
Wigs, $77
Complete expert wig services in our Beauty Salon *CoifASHIONS Wig Care Centre. No charge for consultation with our talented wig experts.
* RTM
The BAY, beauty salon, 2nd floor, dial 385-1311

DALE'S
Picture Crafts Ltd.
(formerly Hartley's)
Now Open At
1710 DOUGLAS ST.
across from The Bay
FRAMING SPECIALISTS
PRINTS and ORIGINALS
ARTISTS' SUPPLIES
by Talens, Winsor & Newton and Reeves
OPENING SPECIAL:
Mon., Tues., Wed. Only
CANVAS BOARDS ⅓ OFF
THERE'S MORE FOR YOU DOWNTOWN.
DALE'S
Picture Crafts Ltd.
1710 Douglas St. 383-1552

Montague BRIDGMAN
China · Crystal · Gifts

Simpsons-Sears
New Lyric Beauty and Wig Salon

Introducing our superb
PERMANENT WAVE SALE!
Two marvellous waves to choose from . . . to please every budget . . . to give your hair beautiful, buoyant, lasting body!
MAKE YOUR DATE TODAY! CHARGE IT!
Simpsons-Sears Lyric Beauty Salon, 2nd floor, 386-3155

OFF COLOR?
Does Your TV Set Have That Grey Sickness?
Things Seem a Little Dull?
. . . THEN CALL
TELE-TECH SERVICES LTD.

FOR THEIR TEN-POINT CHECK-UP—AND PUT A LITTLE COLOR BACK ON YOUR SCREEN!
SPECIAL OFFER
"COLOR TV SET OWNERS"
ONLY $9.50 "IN THE HOME" SERVICE
Preventative Maintenance
For Good Overall Picture — 1★ Set-up Purity
For Assurance — 2★ Check Picture Tube and Report
For Protection — 3★ Adjust High Voltage
For Best Color — 4★ Adjust Red, Blue and Green Levels
For Good Black and White — 5★ Adjust Black and White Tracking
For Good Overall Picture — 6★ Set-up Convergence
For Top Performance — 7★ Test Tubes and report condition
For Best Picture and Sound — 8★ Adjust Tuner "Clean as Required"
Recheck — 9★ Repeat 2★ and set auto. gain control level
For Peace of Mind — 10★ Inspect Suggest Preventive Maintenance
GREATER VICTORIA AREA
LIMITED OFFER — PHONE IN TODAY FOR APPOINTMENT
TELE-TECH — 385-6783
A Few Dollars TODAY may Save Expensive Repairs TOMORROW
PARTS AND WARRANTY SERVICE DEPOT FOR WESTINGHOUSE AND GENERAL ELECTRIC
1202 WHARF STREET, VICTORIA, B.C.

Call Us for QUICK
PICK UP and DELIVERY
Complete Laundry and Drycleaning Service
VICTORIA LAUNDRY Limited
731 Fisgard 384-7751

Mutiny Charges

Hard Labor For Troops

SAN FRANCISCO (AP)—Two more of 27 soldiers accused of mutiny in the Army Presidio stockade received stiff sentences of hard labor Saturday. Four more come to trial Monday.

The court martial panel, after deliberating two hours and 20 minutes, sentenced Pvt. Louis Oczepinsky, 21, of Florida, N.Y., to 16 years of hard labor and Pvt. Larry Reidel, 20, Medford, Ore., to 14 years.

The sentencing of Oczepinsky and Reidel, found guilty Friday, brings to three the number of defendants, given long terms of hard labor.

Pvt. Nearey Sood, 26, Oakland, received a 15-year sentence on Thursday.

The mutiny charges against the 27 soldiers stem from a mass sitdown Oct. 14, when the defendants refused to report to work details.

The action was to protest the fatal shooting of a fellow stockade prisoner while he was attempting escape.

The prisoners offered no resistance, according to testimony at the trials, but sat on the ground in the stockade compound and sang "We Shall Overcome."

CELEBRIC OFFICIAL

Shortly after Saturday's sentences were handed down, a group calling itself the GI-Student Action Committee, held a protest rally in Civic Plaza in downtown San Francisco.

Many of the 200 demonstrators carried placards, on of which read: "Their crime? Protesting the brutal murder of their buddy by a stockade guard."

Flowery Tips
from your Friendly Florist.
Care of Cut Flowers
Fill container with solution provided by florist, following directions on package and using water as hot as your hand can stand. Trim each stem with sharp knife and plunge it to bottom of container. Do not change water—add fresh warm water daily. Keep flowers in cool, draft-free spot.
Flowers for Every Occasion
383-0743 and 386-2113
Instant Wire Service
Island Florist
745 Fort Street

"Let's Not Kid Ourselves"
at
Budget Beauty
You get the MOST for Your MONEY
1010 Fort Street, 383-7131

Youth Break Time out for wintry fun is enjoyed by delegates from western provinces to recent All-Canada Youth Council semi-annual meeting at Quebec Winter Carnival. From left are Brian Sampson and Hugh Tadman, Edmonton; Marilia Neyo and Ian MacKay, Vancouver; Joan Taaffe, Victoria, and Stuart Aikins, Calgary.—(W. B. Edwards)

Send Me Bread Hostage Cries

BORDEAUX, France (AP)—From a barricaded farm house where his father has been detaining him for 15 days, 11-year-old Francis Fourquet Saturday called out to reporters: "Send me some bread please. I'm hungry."

Police officials, who watched the farm house from a distance said they believed the boy was told by his father to appeal for food. Police had just left three bottles of milk, cookies and other food in a lane near the farm. The boy had left the house to pick them up while his father, Andre Fourquet, 38, watched with a rifle in his hands.

The father barricaded himself with his three children to protest a judge's decision to leave them in custody of Fourquet's estranged wife. An older daughter escaped several days ago. Francis and Aline, 13, remained.

Charges are being prepared against Fourquet in the killing of a gendarme with a rifle during the siege.

Fourquet was supposed to make up his mind Saturday on whether to surrender. Instead, he shouted to the crowd around his farm that he would not let the children free as long as his wife does not come to see him.

She was reported to be refusing to come near the farm house for fear he would kill her.

Police and lawyers told Fourquet his boy and girl would be placed in a private institution, but this decision did not appease him.

When a police officer entered the lane toward the farm early in the morning, he saw Fourquet pointing his rifle at him. Fourquet shouted: "I did not ask you to come."

★ ★ ★

An attempt to free the children was made later in the day by a woman member of the social welfare services. She was turned back.

Police had to increase the watch around the farmhouse to prevent volunteers from trying to free the children.

Witnesses who approached the house said the boy and girl did not appear terrified by their father, but instead were helping him with house work.

EASTER TOUR
WASHINGTON, OREGON COAST, PORTLAND, ORE.
4 DAYS, $60 each, double.
Good Friday, April 4, 5, 6, 7.
Good Friday, April 4, we load bus 8 a.m. at Blackball Ferry to Port Angeles. Then we follow Highway 101 via Washington coast to Astoria, Oregon. We drive over the new 2 million dollar bridge, crossing over the mouth of the Columbia River, then to Portland, Oregon. On Sat. a free day to shop, visit friends, etc. Sunday we take you for a full sightseeing day of the Oregon coast with outstanding views of beauty unsurpassed. Returning to Portland, Ore., again overnight. We stop for three nights at the luxurious Imperial Hotel in the heart of the city shopping centre. Monday we return home via Seattle. 5 p.m., Tsawwassen Ferry. Home, 7:15 p.m. Reservation by $25 deposit. 19 seats left. Write or phone for free itineraries.
ARIZONA CALIFORNIA SUN-FUN TOUR
Including Las Vegas, Phoenix, Los Angeles.
15 DAYS, $235 dbl. each.
Saturday, April 12-26
Definitely by charter bus. Via Eugene, Ore.; Reno, Las Vegas, 2 night stop; Phoenix, 2 nights; Los Angeles, 4 nights; including sightseeing tours of Boulder Dam, Nevada; Phoenix Desert Gardens, Tempi, Scottdale, Arizona; Etc. Hollywood Universal City Movie Studios, ABC TV Studios, Disneyland, Farmers Market, Old Mexico, Etc. Los Angeles. Tour costs including excellent hotels or motels with swimming pools, charter air-conditioned restroom-equipped bus, with conductor for commentary.
Ferry charges, sightseeing tours in our own bus, etc. Enjoy congenial companionship on all tours. Membership $1.00 yearly. New members always welcome.
Over 80 tours in 1968.
Write or phone for free itinerary.
CAPITAL CITY TRAVEL
234 YARROW BUILDING
VICTORIA, B.C. — 384-1633

Effective 'Til March 1
ANY COMBINATION OF TWO
● SLACKS
● SWEATERS
● SKIRTS
● SPORT SHIRTS
— OR —
5 WHITE SHIRTS
1.49
ALL Dry Cleaning COUPONS Honoured
FREE PICKUP AND DELIVERY
RENFREW FAIRFIELD CLEANERS
1012 Yates Street
Ph. 382-3938, 384-4641
249 Cook Street
383-5624

P.D.Y. FOOD CENTRE
CRAIGFLOWER and TILLICUM
Prices Effective Sun., Mon., Tues., Wed.
FEB. 16, 17, 18, 19
WEEKDAYS 9 to 9 SUNDAYS 10 to 7
We Reserve the Right to Limit Quantities

SUN-RYPE APPLE CIDER Reg. 45c	48-oz. tins	3 $1.00
GOV'T INSPECTED PORK PICNIC Reg. 59c	lb.	39c
BREAKFAST SAUSAGE Reg. 59c	lb.	49c
READY-TO-EAT COTTAGE ROLLS Reg. $1.05	lb.	89c
Government Inspected, Sliced BEEF LIVER Reg. 59c	lb.	37c
PEEK FREAN HOME ASS'T OATMEAL Reg. 59c	1-lb. pkg.	39c
KRAFT CHEESE SLICES Reg. 43c	8-oz. pkgs.	3 $1.00
PARKAY MARGARINE Reg. $1.07	3-lb. pkg.	89c
IVORY LIQUID Reg. 99c	King Size	79c
SNOBOY LARGE CELERY Reg. 29c	ea.	19c
SNOBOY JUMBO SIZE LETTUCE Reg. 25c Ea.	2 heads	35c
RED GRAPES Reg. 29c	lb.	19c

Kennedy Assassination Review

Tall Texan Saw Smoke

NEW ORLEANS (AP) — A puff of smoke, muddy footprints and a housewife's reaction to gunfire were added Saturday to District Attorney Jim Garrison's case against Clay Shaw, charged with conspiring to assassinate President John Kennedy.

These items are part of Garrison's evidence that Kennedy died in a conspiratorial crossfire and not at the hands of Lee Harvey Oswald alone as the Warren Commission said.

Shaw, 55, is being tried on a charge that he conspired in 1963 with Oswald and David Ferrie, both now dead, to kill Kennedy.

HOME MOVIE

Prosecution evidence in the trial's fourth week included a home movie of the slaying which the jury has seen seven times in two days and testimony about Kennedy falling backward when shot, about two men with a gun and an Oswald accomplice in fleeing the scene.

The trial adjourned before noon Saturday when the state ran out of witnesses. Former Texas Gov. John Connally and his wife are scheduled to testify Monday. Connally was wounded by the gunfire that killed Kennedy on Nov. 22, 1963, in Dallas' Dealey Plaza.

TALL TEXAN

A tall Texan was the first of three state witnesses called Saturday in the effort to show that Oswald, who purportedly fired from a sixth floor window, was not the lone assassin.

J. L. Simmons of Mesquite, Tex., a postal worker, testified he saw what looked like a puff of smoke on Dealey Plaza's grassy knoll when Kennedy was shot.

"After I heard the shots, I looked to see if I could see where they were coming from," Simmons said. "Right up under the trees, I detected what appeared to be smoke, or just a puff of smoke."

ALONG FENCE

Simmons said he was standing atop the triple underpass over Elm street facing the presidential motorcade. When he heard the shots and saw the smoke, he said he walked along a fence to the suspicious spot.

He found a lot of muddy footprints, he said. On cross-examination, Simmons said these could have been left by spectators. He was not looking at the spot before the shooting, he said.

The knoll is on the same side of the street but a short distance west of the Texas School Book Depository from which, the Warren Commission said, Oswald fired the fatal shots.

CHILDREN HIDDEN

Another witness, Mrs. W. E. Newman of Dallas, a pretty brunette housewife, said she was standing with her husband and children below the knoll and saw the fatal shot from a distance of about one traffic lane.

Q: And what did you do?

A: We each had a child and we fell to the ground on top of them because we thought we were in a crossfire— She was stopped by a defence objection to what she "thought."

Q: And where did the noise you heard sound to you like it was coming from?

A: It sounded like it was coming from directly behind us.

TWO CONFLICTS

Chief defence attorney F. Irvin Dymond on cross-examination brought out two apparent conflicts between Mrs. Newman's testimony and that of several other witnesses concerning Kennedy's reaction to the head shot.

Others told of a bloody spray flying backward or to the left. Mrs. Newman said: "As best I can remember, it flew straight up."

Garrison's team of prosecutors is trying to prove Kennedy was shot fatally from the front, and in addition to witnesses, has repeatedly run the Abraham Zapruder film of the assassination.

An FBI expert, called by Garrison, testified Friday the direction of the explosion was forward and that Kennedy was shot from behind. Three navy doctors who performed an autopsy said in their report: "The fatal missile entered the skull above and to the right of the external occipital protuberance (Back of the head)."

PAUSE DIFFERENT

Mrs. Newman, in contrast to other witnesses, said she thought the first two shots were close together, followed by a third after a pause. Others thought the second two were closer together.

Both Mrs. Newman and Simmons gave statements to authorities after the slaying.

R. O. MUNSON
21 years' experience in helping the Hard of Hearing with their hearing problems.
For the Hard of Hearing Only
HEAR TV BETTER!
As a special offer, this attachment for your television. $4.95 Value, for only .. $1.95
MAICO
R. O. MUNSON & CO.
Free Test in Our Office or Your Home
PHONE 383-2436
or Call at 670 FORT STREET
Ground Floor
OPEN SATURDAYS

Santa Barbara

Oil-Soaked Kelp Appears

SANTA BARBARA, Calif. (AP) — Oil-soaked kelp washed up on beaches Saturday, but there was no large accumulation of new goo from oily sand permeated by a well blowout two weeks ago.

The dirty kelp was blown ashore from the Pacific by south-southeasterly wind. Clean-up crews raked it up and piled it above the high tide line to be hauled away later.

The Santa Barbara harbor was closed indefinitely. Harbor officials said kelp concentrated heavily against protective booms at the mouth of the inlet.

DIVERS REPORT

"Our divers Thursday afternoon reported there is about five to 10 gallons of oil an hour seeping up from the shallow sand beds, and a little natural gas," said a spokesman for Union Oil Co.

The seepage rate has remained constant since then, the spokesman said. Union Oil is an operator of the well. "We don't know how long the seepage will continue," the spokesman added.

A congressman said advice from scientists including those being sent by President Nixon will largely decide whether to ban drilling in the area.

CARDS ADD UP

The United States post office department says the cost of mailing post cards alone last year amounted to $93,000,000 in the United States.

FORMAL RENTALS
For All Occasions
New Stock
Reserve Now
British Importers
Yates at Broad
386-1496

HEY, DAD
TREAT MOM AND THE KIDS TO OUR
FAMILY SWIM
SUNDAY, FEB. 16, 6:30 to 8:30 p.m.
CRYSTAL GARDEN
$1.00 PER FAMILY
"ADULTS ONLY"
50¢ each
No Children Will Be Admitted Without an Adult

DENTURISTS ARE DENTURE SPECIALISTS
DENTURISTS SOCIETY OF BRITISH COLUMBIA
ARS·ET·SCIENTIA
Look for This Emblem in the Yellow Pages Under Denturists
GUARANTEED PERSONALIZED SERVICE
THE DENTURISTS SOCIETY OF BRITISH COLUMBIA

FINAL WEEK
Margo Beauty Studio's
9th ANNUAL FEBRUARY
Permanent Wave Sale
Prescription Permanent Waves Are Available in All Price Ranges and For All Types of Hair. For longer-lasting, more natural-looking curls on waves, make an appointment now at the MARGO BEAUTY STUDIO most convenient for you.
Sale Prices End Next Saturday, Feb. 22nd
All Margo Beauty Studios Are Open Six Days a Week and Have Free, Easy, Unlimited Parking.
Margo Beauty Salon
Mayfair Shopping Centre—388-4238
Shelbourne Plaza—477-1815
Cadboro Village Shopping Centre
477-1869
A Business Built on Customer Confidence and Goodwill

City's Heart Transplant To Make Area Snow-White

By DENIS HERBSTEIN

CAPETOWN, South Africa (LST) — District Six has been the heart of Capetown for over a century. Yet now the South African government, inspired perhaps by the deeds of Dr. Christian Barnard, is performing a transplant which will wrench 36,000 colored people out of the body of the town and deposit them in townships on the inhospitable sands of the Cape flats.

★ ★ ★

In its place will be a white luxury suburb.

This is the latest in a long line of humiliations doled out to the 2,000,000 South Africans of mixed blood in 21 years of Nationalist rule. Meet a Cape Colored in Johannesburg or Camden Town and his gaiety turns to nostalgia when you talk about District Six. Even if he has never seen it.

★ ★ ★

For that square mile overlooking Table Bay is his spiritual home.

The state calls it "slum clearance." And District Six is dilapidated and overcrowded by any standards. But this is only half the story.

Whether they live in stinking hovel or elegant mansion, hundreds of thousands of Coloreds and Indians are being uprooted and dumped miles away simply in order to make the once multi-racial Cape peninsula snow-white.

For years the Capetown council has been waiting to go ahead with a massive plan that would have rehabilitated District Six beyond recognition — and allowed its inhabitants to stay. Instead, it had to spend much of its housing budget on soulless townships for the dispossessed.

★ ★ ★

District Six, virtually part of a city centre hedged in between mountain and sea, is a valuable piece of real estate. But since the area was frozen pending a group areas act inquiry, followed by its proclamation as a "white" area in 1966, and now the announcement that whites will start moving in next year, non-white property owners have come under growing pressure to sell.

Only the State Community Development Board or white speculators can buy. The Colored has rarely benefited from the huge profits that have been made. The man who saved for a lifetime to acquire a small house is forced to sell on a buyer's market.

Soon his property is worth twice, three times, as much. And when he wants to buy a plot in one of the few areas of colored freehold, land prices have soared. He can't win either way.

Legion Branch Plans Community Building

By JIM BRAHAN

A major building project is in the planning stage for the Esquimalt-Dockyard branch of the Royal Canadian Legion on its Admirals Road property.

The branch membership will soon be presented with plans for a two-storey structure to cost about $140,000.

"We've been mulling the idea of the project over for about six months and we now are at the stage of preliminary planning," said William Stewart, secretary-manager.

ROUGH ESTIMATE

He emphasized the projected cost is a very rough estimate.

Current plans call for the building to be 131-feet by 70-feet, and will face Admirals Road.

The ground floor will contain a lounge and game rooms. The second floor will be mostly auditorium with a seating capacity for 500 to 600 persons, Mr. Stewart said.

"We feel that we are part of the Esquimalt community and we are going to endeavor in this project to try and provide accommodation for medium-sized community events.

"For larger meetings there will still be the Esquimalt Sports Centre," he said.

At the present time, he said, about the only space available in the area is Jubilee Hall on Fraser Street.

"The old hall just can't supply the demand," Mr. Stewart explained.

"Anyway it's getting too old," he added.

He forecast that the proposed Legion building would get tremendous use from the community.

"We are getting more people in Esquimalt all the time, and we have to think of the population increases and plan accordingly," he said.

OPEN NEXT YEAR?

Mr. Stewart said that he would like to see the new building open in 1970.

"But before we can do anything more we'll have to get the reaction of the membership," he said.

The branch has more than 500 members.

"A project of this size is a major undertaking for a membership the size of ours," he said.

If the membership gives its approval the next step towards the new structure will be the start of a building fund.

Ready Next Month

Homes for about 30 emotionally disturbed children will be ready at Sevenoaks Treatment Centre at the end of March. Three detached single-story houses will replace buildings destroyed by fire two years ago.

Stamp Packet

By FAITH ANGUS

A recent Scott publication, described as a computer in miniature, will enable serious collectors of United States stamps to maintain a detailed inventory of their philatelic holdings.

Scott's U.S. Checklist, pocket-sized and retailing for 69 cents (U.S. price), was compiled by James B. Hatcher. Its compact size makes it invaluable for use at club meetings, auctions or on shopping expeditions where the collector can tell at a glance what he needs to know about some item offered for sale.

★ ★ ★

The 96 pages of Scott's U.S. Checklist identify every major variety of the stamps of the United States and their possessions, including Ryukyu Islands, plus the stamps issued by the United Nations Postal Administration.

For each stamp identified by a Scott's catalogue number, there are five boxes on the same line in which the collector may check the items he has in his albums, heading the columns to suit his collecting pattern.

It is also invaluable in pinpointing items still needed or for making an inventory of a collection and getting some idea of its value.

When Queen Elizabeth opens the enlarged National Postal Museum this week, it will be the first visit made to London's chief post office by a reigning sovereign since the foundation stone was laid by King Edward VII in 1905.

★ ★ ★

A display of all the stamps issued during her reign has been prepared, with special reference to the skills of the British artists and craftsmen responsible for their production.

More British stamps of more diverse subject material were released during the years 1952-1968 than ever before.

Alterations made to the National Museum have made possible a display of over 250,000 stamps from all parts of the world; the whole of the Reginald Phillips unique collection of 19th century British postage stamps, and selected material from the post office collections.

In deciding to issue a special stamp later this year to commemorate the birth of Mohandas Gandhi in 1869, the British post office has set aside another tradition. It will be the first time that a statesman from overseas is commemorated on a British stamp. India has designated the year from October 1968 to October 1969 as Gandhi centenary year. Surinam has announced a Gandhi memorial issue for October.

LONDON (CP) — A new British stamp commemorating the Alcock and Brown flight from Newfoundland to Ireland in 1919 will go on sale April 2.

The flight was the first such non-stop transatlantic trip and was made June 14-15, 1919.

Both John William Alcock and Arthur Whitten-Brown were knighted after their journey, which they made in a Vickers-Vimy bomber. They took off from St. John's.

Walkie-Talkie Recovered

A walkie talkie set missing from an Oak Bay police car shortly after midnight Monday was found a few minutes later about 100 feet away from the car in front of the Oak Bay Beach Hotel.

Oak Bay Police Chief John Green said the act was being considered as a prank but police were nevertheless investigating the reason the set had been removed.

The Pet Column

ELEANOR PRICE

A well-bred whippet is dainty, graceful, sensitive and intelligent. He weighs about 20 pounds. Ears are fine in texture, folded and thrown back in repose but semi-pricked when alert.

Eyes are large and soulful and dark hazel in color. Neck is long and muscular but not throaty.

Body has a fairly long arch over the loin and a tuck-up in the underline. Tail is long and tapering. Coat is close and smooth.

★ ★ ★

He was originated by miners in northern England from small greyhounds crossed with terriers, then later with the smaller Italian greyhound, for a delightfully clean silhouette.

He should be fed nutritiously but sparingly if he is to be a coursing hound. And he needs training if he is to enjoy running to a rag, for rabbit is his game. Although prized as "the poor man's racehorse," he is an elegant show dog and a quiet and affectionate home pet.

★ ★ ★

Rounded fish bowls and goblet-type fish bowls are attractive, but rather than put fish in one I would fill it with an arrangement of artificial flowers and buy a straight-sided tank for fish.

WHIPPET

There are several good reasons for preference of a straight-sided aquarium, the first being that there is more contact area between water and air so that water can absorb enough oxygen to keep fish healthy. This also helps keep plants thriving and prevents quick pollution of water.

A straight-sided tank will support more growing plants. And it provides space for interesting aquarium objects, whereas in a rounded bowl such objects would be inclined to slide or tilt toward the centre.

Straight sides do not reflect light toward the centre, a condition extremely annoying to fish. Also, they do not magnify fish out of proportion, often grotesquely, as do rounded sides.

★ ★ ★

A divider can be used in the straight tank so that older occupants can get acquainted slowly, and with less resentment, with new additions.

Kits are available to repair straight tanks, but a rounded bowl or goblet is a goner if cracked.

PET FORUM

Q. Is spinach a good green to feed a bird?—B.G.

A. It's especially fine during moult. Other good greens are chickweed and dandelion. Don't overfeed, or droppings will be loose.

Q. How can I safely arrange aquarium plants?—W.K.

A. Pet shops sell special clay dishes as settings. Plants then can be moved at will.

Q. What do I feed wild rabbits?—W.P.

A. Not too much prepared rabbit food. A variety of vegetables, fruit, clover, whole-wheat bread and rolled oats are good. Feed twice daily, largest meal in the evening.

As Jules Verne Saw It

This is an illustration of a moon trip splashdown in the Pacific, as described by French author Jules Verne more than a century ago in his book Around the Moon. This picture was presented to Jean Verne, the author's grandson, by Col. Frank Borman, commander of the Apollo 8 moon-orbiting capsule, during U.S. astronaut's recent visit to France. Borman also gave to Verne a picture of Apollo 8's splashdown.

SEDAN SALE
All new 1969 models.
RENAULT R10s— Reg. $2066. SALE .. $1931
TRIUMPH 1300s— Reg. $2286. SALE .. $2186
ROVER 2000 TCs— Reg. $4386. SALE .. $3992
LIMITED OFFER
Brian Holley MOTORS LTD.
3319 Douglas 384-3321
750 Broughton 384-1161

Looking out for No. 1? Then get No. 1! IN-SINK-ERATOR The stainless steel garbage disposer with the double warranty!
See It Today at MENZIES & JOHNSON Ltd.
572 Fisgard Street
386-8484
*Installed $144.50
Trade-in Price ..$114.00
Do-it-yourself $ 99.00
*To Approved Sink and Wiring

ROOFING
★ Cedar Shingles
★ "GARLOCK" Windproof Shingles
★ Asphalt Shingles of All Kinds
We've had 36 years' experience and this is what counts.
FREE ESTIMATES
VICTORIA ROOFING and INSULATION CO. LTD.
"The Oldest Roofing Company in Victoria"
917 FORT STREET
382-2331
Eves., Call Bud Taylor 383-5867

IT PAYS TO ADVERTISE!

RAWLINGS' little PLUMBER
COMPLETE NEW BATHROOM
As Low As 19.95 per month
NO MONEY DOWN, UP TO 5 YEARS TO PAY
WE'LL PLAN THE JOB
Rawlings PLUMBING & HEATING LTD.
Phone 388-7311
2657 DOUGLAS

BEAVER MANUFACTURING HOMES
Contemplating Building a Home on your property?
Investigate Beaver: pre-assembled, pre-fabricated material packages for residential homes; NHA and VLA-approved.
Be your own contractor . . . build faster and pay less . . .
PREMIER SALES LTD.
514 Fort St., Victoria, B.C.
388-5474

OMAR SAYS
DO IT NOW AND SAVE!
ALUMINUM AWNINGS 20% Off Regular Prices
CANVAS AWNINGS 10% Off Regular Prices
Delivery and Payment Arranged at Your Convenience
EASY TERMS
Jeune BROS. LTD.
570 JOHNSON ST. EV 5-7751

Antennas are for the birds
CABLEVISION
is for people!!!
3690 Shelbourne / 477-1884

PAYMENTS
Need not be a problem if you have any equity in real estate. Your monthly payments can be reduced by at least 50% (often more). Call without cost or obligation.
INVESCO REALTY
382-9111
First in the Field of Finance
1800 Blanshard Street (next to the Bay)

Names in the News

Stockbroker Becoming Monk

LONDON — A successful young British stockbroker decided to abandon the capitalist world for the monastic and become a monk in the U.S.

Peter Stacfield, 26, who for nine years worked in the London Stock Exchange, will take vows this week of poverty, chastity and obedience to become a brother in the Society of St. Edmund in Connecticut.

Stanfield's father **Bernard** said he was not surprised at his son's decision because "he was always on the side of the underdog."

□

WASHINGTON — Charles **(Pee-wee) Russell**, 62, celebrated jazz clarinetist who spent much of his last two decades fighting various illness, died in hospital after a brief ailment. A legend in his own time, he began at 15 and was known mainly as a Dixieland player but could fit into any style. His mournful countenance gave him another nickname, Basset, after the sad-looking hounds.

□

PARIS — Canadian Trade Minister **Jean-Luc Pepin**, in Europe for economic meetings, deplored **President de Gaulle's** way of promoting French culture and helping Quebec. He said France "could do a tremendous amount in Canada without fuss" but de Gaulle acts in a way that "is not the best way to help promote French culture or French-speaking Canadians or even the Quebecois."

□

OTTAWA — A Canadian delegation led by **Andre Bissonette**, an assistant under-secretary of state, left for Paris for a meeting Tuesday on the Franco-Canadian cultural agreement of 1965. Delegates are from various federal departments, the national arts council, universities, Ontario and New Brunswick, but Quebec is not going because it has its own pact with France.

□

VATICAN CITY — **Pope Paul** received Apollo 8 commander **Col. Frank Borman** in the Vatican and said the astronaut had "added to man's knowledge of God's work." The 71-year-old pontiff told the 40-year-old Episcopalian astronaut: "We express our high esteem for the bravery shown by him and by his companions and we invoke upon them richest blessings and favors from the Lord of the Heavens."

□

GHENT, Belgium — A policeman who recieved a partial laryxz transplant to relieve breathing and speaking difficulties now is breathing and speaking normally, his surgeon said. The patient is **Jean-Baptist Borremans**, 62, and the donor was not identified. It was believed the first transplant of part of a larynx, the voice box.

□

LONDON — **Nnandi Azikiwe**, 65, who led a fight against British colonialism in the 1950s and became Nigeria's first president, was reported pushing a peace plan to end the 19-month civil war in that African country.

□

VANCOUVER — **Christopher Fortunad John Emard**, 22, of North Vancouver, was charged with criminal negligence, possession of an offensive weapon and intent to wound. After a police car chase from Vancouver to Surrey, **Const. Arthur Day** fought off an attacker who had a knife. The knife hit Const. Day's thick police belt.

□

NORTH VANCOUVER — **Ernest Gatto**, 69, escaped serious injury when shot during a holdup attempt in his home. Police said two youths attempted to rob Mr. Gatto but, when they found he had only $10, fired a .22-calibre rifle shot, hitting him in the side of the head.

□

STOCKHOLM — **Dr. Aake Hassler**, a former Swedish air force specialist on air-crash causes, said a high percentage of alcohol was found in the body of the pilot killed in the 1961 African plane crash that took the life of UN Secretary-General **Dag Hammarskjold**.

VATICAN CITY — **Pope Paul** will usher in Lent on Ash Wednesday next week by leading a traditional procession to the Church of Santa Sibina on Rome's Aventine Hill, the vatican said.

□

MONTREAL — Credit union accountant **Henri Sauve** died of wounds after a gun battle between police and four bandits caught robbing a credit union in suburban Ville LaSalle. Two of the bandits were taken to hospital for bullet wounds in the arm and stomach.

□

PARAMARIBO — The **Surinam** (Dutch Guyana) coalition government of Premier **Johan Pengel** submitted its resignation after a silent protest march by 3,500 teachers through the city demanding promised salary increases.

Russell

Coins Theft Suspect Arrested

Two Oak Bay police officers returned from the Lower Mainland late Saturday with a suspect arrested in connection with the theft of a $4,700 coin collection.

The coins were stolen during a break-in Thursday at the home of Norman Ware, 3342 Henderson. Police said the money was probably taken in a brown pigskin briefcase which was also stolen from the house.

The theft would have proved awkward, police said, since the coins weighed about 100 pounds. The incident ocourred after the coins had been advertised for sale.

Meetings

SUNDAY

- Communist Party of Canada, The Inn, 8 p.m.

MONDAY

- Gyro Club of Victoria, Empress, noon.
- Alliance Francaise, Art Gallery, 2:30 p.m.
- Douglas Rotary Club, Red Lion, 6:10 p.m.
- Metchosin Garden Club annual meeting, St. Mary's Church hall, 8 p.m.

Hungarian Magazine:

Teenage Radio Party Sent Coded Signals

BUDAPEST (AP) — Three Hungarian youths and two girls have been sentenced to prison by a military court for conspiring against the state and collaborating with Radio Free Europe, the army magazine Nephadsered says.

The magazine says Radio Free Europe, a private American network operating from Munich, West Germany, sent coded signals to the group over its Teen-ager Party program Jan. 14, 1968.

Kalman Dueh, 20, was accused of arranging the code with a Hungarian-born member of the network's staff. The only specific charge mentioned in the article is "seducing soldiers to cajole military information out of them," which the magazine says was the task of the two girls.

The magazine gives no date of the trial or the length of the prison sentences.

A spokesman for Radio Free Europe said the story is utter nonsense, adding: "We are certainly more sophisticated than this. It's about the 501,000th complaint of this sort."

Simpsons-Sears

COMPLETE OPTICAL SERVICE

- Doctors' Prescriptions Filled
- Satisfaction Guaranteed
- Contact Lenses
- Use Your Credit Card

Simpsons-Sears Hillside Shopping Centre: Phone 388-9111

DO YOU HEAR BUT NOT UNDERSTAND?

- Do you withdraw from conversations, social functions, etc.?
- We are offering these life-size inactive replicas absolutely FREE to show you how inconspicuous a hearing aid can be.
- These models are FREE. Phone or write for yours today.

PHONE 388-7413

OUR TINY ALL-IN-THE EAR AID

- Entirely in the ear
- No cords or tubes
- Long battery life
- More power! Integrated transistor circuit

NAME .....

ADDRESS .....

CITY .....

Mail to:
Hearing Aid Dept.,
Simpsons-Sears Ltd.,
Hillside Shopping Centre
Victoria, B.C.

Simpsons-Sears Hearing Aid Department

Satisfaction Guaranteed

Since 1912

Sands Exclusive service for those who travel . . .

A collect call to Sands, at a time of emergency, brings one of our service vehicles (or charter aircraft) out to you anywhere in the Pacific Northwest.

You are spared the distress of having an unfamiliar funeral director in another city arrange for removal to Victoria, and at a cost which far exceeds our special service. Sands relieve you of all anxiety at a time when it is comforting to have friends attending to your needs rather than strangers.

THREE FUNERAL CHAPELS

MEMORIAL CHAPEL OF CHIMES
Victoria, B.C. Phone 383-7511

CHAPEL OF ROSES
Sidney, B.C. Phone 656-2933

CHAPEL OF HEATHER
Colwood, B.C. Phone 478-3821

Sands MORTUARY LTD.

GOOD ADVERTISING ATTRACTS CUSTOMERS!

Evelyn Wood Reading Dynamics

A REVOLUTION IN LEARNING AND REMEMBERING

Students practising Dynamic Reading Techniques. The purpose of this exercise is to increase the student's visual span and eye-to-mind phrase recognition.

Never in the history of specialized studies have so many individuals reached into their pockets to buy extra training in such a basic subject as reading. Half a million in North America . . . 400 in Greater Victoria alone, have gladly paid to go back to school to learn to read all over again. Today they read at least 3 times faster than before. What's more, they remember MORE of what they read.

Who are they? Their backgrounds are as varied as the city directory! Students, housewives, professional men, farmers, businessmen, stenographers, clerks, labourers, pilots and politicians. We've had them as young as 12 . . . as old as 80. They have only one thing in common: they want to read faster, and to remember more of what they read. They have flocked to the Evelyn Wood Reading Dynamics courses because they know that this is the one that delivers everything it promises, with no ifs, ands or buts.

WHAT IS READING DYNAMICS?

Reading Dynamics is a revolutionary new reading method perfected by Evelyn Wood, a teacher. This is the method you read about in TIME . . . the one over a dozen Canadian MPs have studied. With it you learn to read an average novel in 2 hours . . . a newspaper page in 2 minutes . . . college texts at 50 to 75 pages an hour.

NO MACHINES — USE IT ANYWHERE!

Please don't confuse Reading Dynamics with courses using special equipment. There are absolutely no machines. You are taught to use your hand as a pacer. The material you are reading determines the speed. You never feel rushed or uncomfortable. And you'll be able to use your new skill at home, at school, on the bus . . . everywhere!

IT'S DEDUCTIBLE

The Evelyn Wood Reading Dynamics Institute is recognized as an educational trade school. The full cost of your tuition is deductible for income tax purposes.

MANY COMPANIES SHARE COSTS

with employees who take the course. These include:

- Evergreen Press
- T. Takahashi & Co.
- General Electric
- IBM
- General Motors
- B.C. Forest Products
- The Economic Council of Canada
- Export Credit Insurance Office, Ottawa
- Home Oil

We are always pleased to give special presentations and demonstrations to company executives seeking ways to cope with the information explosion.

ABOUT THE INSTITUTE

Evelyn Wood Reading Dynamics has been established in Canada for over 4 years. New Institutes have recently been opened in Calgary, Edmonton and Winnipeg. Students should note that the course provides a lifetime membership. Further or refresher courses may be taken at any Institute throughout the world AT NO ADDITIONAL COST!

STUDENT EVALUATIONS

R. J. TYRRELL—"It helps a great deal in my University studies and will continue to be an asset later in my teaching career."

DAVE GERRY—"I found the study procedures most helpful and time saving."

DAVE MacWILLIAM—"Faster reading with better comprehension. Great Study Methods."

JENNIFER CLARK—"It has given me the speed, comprehension and confidence I need to tackle the required reading for 5 English courses."

DAVE PARKER—"I can read novels and history texts quickly and with better recall and comprehension."

VICKI POTTER—"The instructor was one of the best I've encountered in all my learning experiences. This course has opened the doors to faster and more efficient reading."

A. C. VAN KLAVEREN—"I read faster with greater comprehension."

MARLENE PATTERSON, Teacher — "Excellent instruction. I read much faster with more concentration and better comprehension."

W. G. GERRY, Municipal Engineer—"Good course—faster reading both for pleasure and business."

BLAKE FERRIS, Instructor, U. of Vic.—"Extremely good course. I am reading seven times faster with greater comprehension and retention. Great for study reading."

ATTEND A FREE PRESENTATION

- MONDAY, FEB. 17th
  7:00 p.m. — Imperial Inn, Tokyo Room
  9:00 p.m. — Imperial Inn, Tokyo Room
- TUESDAY, FEB. 18th
  7:00 p.m. — Imperial Inn, Tokyo Room
  9:00 p.m. — Imperial Inn, Tokyo Room
- WEDNESDAY, FEB. 19th
  7:00 p.m. — Imperial Inn, Tokyo Room
  9:00 p.m. — Imperial Inn, Tokyo Room
- THURSDAY, FEB. 20th
  7:00 p.m. — Provincial Museum—CR 112
  9:00 p.m. — Provincial Museum—CR 112
- SATURDAY, FEB. 22nd
  3:00 p.m. — Provincial Museum—CR 112
  7:00 p.m. — Provincial Museum—CR 112
  9:00 p.m. — Provincial Museum—CR 112

FOR CLASSES BEGINNING

Saturday, March 1
9:30 a.m.—Sprott-Shaw

Monday, March 3
7:00 p.m.—Sprott-Shaw

ATTENTION PROGRAM CHAIRMEN!
For Speaker—Phone 384-8121

WARRANTY

We guarantee to increase the reading efficiency of each student AT LEAST 2 times with good comprehension. We will refund the entire tuition to any student who, after completing minimum class and study requirements, does not at least triple his reading efficiency as measured by our beginning and ending tests.

Evelyn Wood Reading Dynamics Institute

OF VANCOUVER ISLAND LTD.

Sprott-Shaw School of Commerce, 1012 Douglas St., Victoria, B.C.

PHONE 384-8121

NOW ENROLLING FOR MARCH CLASSES!

PHONE 384-8121 or mail attached coupon for information today!

REGISTER BY MAIL

Mail this application now to reserve the class of your choice to:
EVELYN WOOD READING DYNAMICS INSTITUTE,
SPROTT-SHAW SCHOOL OF COMMERCE,
1012 Douglas Street, Victoria, B.C.

Please accept my application for admission to the Evelyn Wood Reading Dynamics Institute. Enclosed is my deposit (minimum $10) to reserve space in the class indicated below. Please forward to me the standard registration form so I may complete my enrolment by mail.

NAME .....

ADDRESS .....

.....

TELEPHONE ..... BUSINESS PHONE .....

CHECK THE CLASS OF YOUR CHOICE

- ■ Saturday, March 1 — 9:30 a.m.
- ■ Monday, March 3 — 7:00 p.m.

MORGAN HI and LOIS

KERRY DRAKE

ARCHIE

LIL ABNER

JUDGE PARKER

BLONDIE

RIP KIRBY

POGO

MARY WORTH

M.V. CHESNUT

It Won't Burn

SAWDUST MULCH (W. W. G., Victoria) — A sawdust mulch over the roots of your roses won't "burn" them, as your neighbor informed you. Properly used, sawdust makes an excellent surface mulch to insulate the soil and conserve soil moisture through our summer dry spells. Late May is time enough to apply it, after the soil has warmed up.

I should point out, though, that raw and unrotted mulches of any kind — not only sawdust — will lower the fertility of the soil temporarily while the material is rotting down, and the plants may grow poorly, showing pale foliage and other symptoms of nitrogen deficiency.

For this reason, it is customary to put down a generous sprinkle of ammonium sulphate, sodium nitrate or the like before spreading the mulch. Any fertilizer with a high nitrogen content will do the trick, and its purpose is simply to maintain the supply of nitrate to the plants until the chemical balance of the soil is restored.

A rather coarse grade of sawdust is best. Very fine stuff tends to form a crust on its surface, excluding air and water.

ERADICATING IVY (E. S. Royal Oak) — The best way to clear your ivy-infested ground is to spray the foliage in the spring just as new growth is commencing with a weedkiller especially formulated for eradicating woody or shrubby plants. Amino triazole is good, usually sold under the name Poison Ivy Killer, or a mixture of 2, 4-D and 2.4.5-T, sold as Brushkill, Brushbane or Brush Killer.

It will take a little time for the poison to be absorbed by the leaves and translocated to the roots, killing them. You should be able to clear the ground about three weeks after application.

★ ★ ★

GLADIOLUS PROBLEM (H. E. O'M., Victoria) — The club root disease doesn't attack gladiolus — it infects only members of the cabbage family, which includes sprouts, cauliflower and kale, and to a somewhat lesser degree, radishes, turnips and wallflowers. It will be quite safe to plant your glads in the infected ground.

★ ★ ★

BLACK CURRANTS (J. W., Nanaimo) — When black currant bushes have been neglected and unpruned for several years, it is best to deal rather drastically with them, cutting them down to within three inches of the ground. This means you will get no fruit at all this summer, but unless the plants are pruned really hard, you won't get the strong young growth so necessary for good crops. The new shoots which will grow up this year will produce a good crop of berries in 1970, and intelligent regular pruning thereafter will keep them fruitful.

The prunings, incidentally, may be used as cuttings to make more bushes. The pruned-out stems are cut into 10-inch lengths, their bases treated with Rootone or Seradix rooting powder, and inserted five inches deep in an outdoor bed of sandy soil to take root and grow.

Drastic pruning should always go hand in hand with heavy feeding, and for black currants the ideal feed is a generous surface mulch of old rotted manure or spent mushroom compost.

★ ★ ★

ST. PATRICK'S CABBAGE (F. C., Sidney) — The leathery-leafed plant that retains its foliage all winter and bears sprays of pink flowers in early spring sounds to me like Bergenia cordifolia. It is a member of the Saxifrage family, related to the London Pride, and its common English name is St. Patrick's Cabbage.

ART BUCHWALD

New Face, Old Tune

WASHINGTON — One of the most moving things to see in Washington is a new presidental appointee taking over a department of the government. The appointee arrives all fired up with ideas on how to streamline the department and run it on a more profitable, businesslike basis.

★ ★ ★

The civil service employees, who eat presidential appointees for breakfast, always look forward to the first meeting between themselves and their new boss.

I attended one the other day in the department auditorium and sat in the audience with 2,000 employees.

The presidental appointee, after being introduced by a career officer of the department (the officer used the same introduction given for Warren Harding's appointee some years back), got up and said:

"Ladies and gentlemen, first I would like to say how happy Mrs. Sinecure and I are to be in Washington. I don't believe there is anything more challenging than the work we will have to do together."

The man in front of me said to his friend, "I give him six months."

The secretary continued: "I am aware that I cannot do this job alone. I will have to depend on each and every one of you to help me achieve the goals that the president and the country are expecting of us."

★ ★ ★

"I'll give him three months," the friend replied.

"I am not one of those fellows who comes in as a know-it-all. I'm willing to learn, and I'm willing to listen, and I'm willing to get all the facts."

The man in front said, "Next he's going to say his door will be open to us any time."

Sinecure continued, "My door will be open to any of you, any time."

The man behind me whispered to his friend, "I think he really believes it."

"I have been working day and night studying reports of this department, many submitted by you, and I assure you that while I have nothing critical to say about my predecessor, we will have to make many reforms and changes if we ever hope to rectify the errors of the previous administration during the last eight years."

The man in front of me said, "He hasn't said anything about serving the people."

"Our job is to serve the people," Sinecure continued. "We owe it to the taxpayer to do away with waste and duplication and get this department on a business footing again."

The friend of the man in front said, "Wait 'til they ask him to cut his budget."

"I am also concerned about morale. You people can not do your job unless you are backed by me, and let me say, ladies and gentlemen, you will have my backing."

The man behind said, "I guess he hasn't been before a congressional committee yet."

★ ★ ★

Sinecure kept going: "This is a bright new day for the department. The dark clouds that hovered over this building for the past eight years will disappear and it is my fervent prayer that you and I will walk together in the sun once more. Now I'll accept questions."

The man behind me stood up. "Since Washington's birthday falls on a Saturday." he asked, "can we still take off Monday and be paid for it?"

SHEILAH GRAHAM

Slim Secret

When I first met **Lucille Ball** in 1936, she was a showgirl for **Sam Goldwyn** in an **Eddie Cantor** musical movie. I remember those long-stemmed legs. They looked exactly the same when she danced with **Carol Burnett** on her recent show. Lucy's secret for staying slim — cut out one meal a day, preferably dinner. She has to be somewhere in her 50's but would you ever believe it.

★ ★ ★

Phyllis Diller, emerging as a dramatic actress in The Adding Machine — pepper and salt wig, real eyebrows, no diamonds or other kooky aids — is being stoical about the demise of her TV show. "It's the way the kookie crumbles," she guffaws. She is making a fortune guesting on the top shows — **Hope, Skelton, Dean Martin**, etc. She could make a great living just playing Las Vegas.

★ ★ ★

Charlie Chaplin is writing the music for The Adding Machine, which was directed by his close friend **Jerry Epstein** — he produced Chaplin's Countess from Hong Kong. Whenever I see Jerry in London I ask him, "Will Charlie ever return to the United States?" He doesn't think so. But I have a hunch that one of these days he will return, if only to see what has happened to Hollywood.

★ ★ ★

With **Clint Eastwood** veering towards the million dollar a picture plateau, **Lee Van Cleef**, who succeeded Clint in those Italian westerns, is now getting $300,000 every time he makes a movie.

Wife Outshines Omar

LONDON (TLO)—In Egypt and the whole Arab world, Mrs. Omar Sharif, who was here recently, is much better known than her husband. She has been in films since she was seven—31 years ago.

Her film name is Fatin Hamama. Many little girls in the Arab world are now called Fatin after her. Translated, it means fascinating pigeon. "The Jordanian ambassador in London named his daughter after me," she said.

Her films are shown exclusively in Arab countries. "They wouldn't go down at all over here. You see, in my country, it is quite right for a father to beat his daughter if she is seen going out with a man before she is married. He might kill her if she got pregnant and that would not be thought strange. I am part of that world."

She claims that it was she who got Omar his first part in films. In the first film they played in together they kissed, which caused a shock at the time. After that they were married, and have two children. They are now separated.

Omar is currently playing the role of Che Guevara, with Jack Palance as Fidel Castro. "I think he is very like Che," she said thoughtfully.

SYDNEY HARRIS

Airs His Thoughts

It is true that toy weapons don't spawn violence, any more than pornographic literature leads to rape; but toy weapons do make the taking of life seem casual and divorced from human values, just as pornographic writing divorces sex from affection and respect.

★ ★ ★

The mightier our instruments of communications become, the less we seem to have to communicate; technology increases the speed and vastly augments the audience for communication, but at the same time reduces the sense of human involvement in what is being communicated.

Speaking of technology, one of the ironies of our age is that, for instance, the transistor was developed by one of the greatest corporations in the richest capitalistic nation in the world — and one of its prime uses has been to revolutionize the fomenting of radical revolts in the underdeveloped countries!

★ ★ ★

When transplantation of human organs becomes easier and cheaper, on what basis will we allocate scarce resources like kidneys — to what groups, or sorts of individuals, will we give such priority to live, and on what implicit scale of ethical values will we base such vital judgments?

The so-called "cold war" is already obsolete, largely because both the U.S. and Russia are "have" nations with far more to lose than to gain by any global confrontation; the real war of the future, if not averted by more wisdom than we seem to possess, will be between the developed and the underdeveloped nations, the affluent and the impoverished, regardless of the prevailing ideology in either camp.

★ ★ ★

Apropos of my recent piece on the need for adopting the metric system in our schools (and, of course, in the nation), the chairman of a scientific research group has said: "Fully 25 per cent of time could be saved in arithmetic courses if metric decimal units were substituted for the English system of measures — such monstrosities as proper and improper fractions, numerators, least common denominators, greatest common divisors and mixed numbers could be laid to rest . . ."

★ ★ ★

Perhaps one of the most expressive words in the English language is "flabbergasted," which, oddly enough, originally meant "to frighten with a fly-swatter."

Drainage Budget Suffers

Roads First Saanich Goal

Road repairs in Saanich are getting top priority these days following the recent unusual and prolonged frost conditions.

Saanich public works committee has recommended raising the road budget by 100 per cent and to help provide funds, has slashed the drainage budget.

Ald. William Campbell, chairman of the public works committee, said the long cold spell could cost Saanich from $100,000 to $150,000 in road repairs.

But Municipal Engineer Neville Life later said that was "only an estimate" because the extent of the damage had yet to be assessed.

With frost still in the ground in areas like the Cordova Bay ridge, it will be several weeks before permanent patching can be done.

Saanich police have warned motorists to drive with extreme care, particularly at night, on the frost-fractured roads. Accidents have been caused by potholes which are not visible in the dark.

Casualties in the slashing of the drainage budget were Bowker Creek and the Gordon Head area.

★ ★ ★

Work has been postponed on a proposed culvert over Bowker Creek at St. Patrick's School on Trent Street and a culvert at Richmond elementary school.

Items totalling $60,000 in Gordon Head have also been postponed.

Of $372,000 worth of projects a budget was settled at $129,300. This is down from $200,000 provided for in the provisional budget drawn up last month.

★ ★ ★

Items in the budget set Tuesday include taking Bowker Creek under Shelbourne Street at Broadmead; improving drainage to the beach near the Cordova Bay shopping centre; and alleviation of flooding at G. R. Pearkes Handicapped Children's Clinic by extension of a drain.

Previously committed but not spent was money for the reconstruction of a culvert over Bowker Creek under Shelborune at Donnelly.

—William E. John

Saanich work crew on Grandview Drive near Gordon Head Road

Pacific Northwest

B.C. Spurs Chess Surge

Chess in the Pacific Northwest has come a long way in the past five years, and players from Vancouver Island and the Lower Mainland have had a great deal to do with this.

And although the Pacific Northwest Chess Association consists of B.C., Washington, Oregon and Idaho, British Columbia in the last five years has taken better than 50 per cent of major prizes in the six leading tournaments.

★ ★ ★

These are Washington Open, B.C. Open, Seattle Seafair, Seattle Open, Bellingham's Peace Arch Open, and Seattle's Pacific Open. The latter has been in existence for two years.

Taking all six tournaments, B.C. Has captured 15 firsts out of 27 possibles, Washington has had nine. Oregon three and Idaho none.

To nobody's surprise, Vancouver grandmaster Duncan Suttles leads the B.C. parade with four firsts, while his Mainland teammate Colin Aykroyd — now residing in Montreal — is next with three.

After that come Vancouver's Elod Macskasy and Ante Zaradic and Victoria's Ray Kerr, each with two firsts, while Nanaimo's Fred Schulz and Vancouver's Alan Hill complete the list with one apiece.

Zaradic and Kerr have been competing only for the past two years, while Schulz's feat is remarkable in that he seldom competes in Northwest events.

Washington's pace-setter is Viktors Pupols with four firsts, followed by Jim McCormick, three, Terry Nelson and Norman Abrahamson one each. All are from Seattle.

Oregon honors go to veteran Ivars Dalbergs with two firsts, while his Portland clubmate Ricky Ganong has the other.

But B.C. players haven't been contributing at the top only. Their presence has instilled a more competitive spirit, resulting in a tremendous boost in entries.

★ ★ ★

Ten years ago, Northwest tournaments commonly had between 15 and 25 entries. Since B.C. players began participating serious — some six years ago there has been such an upsurge in entries, events with up to 80 entries have become common.

It is obvious that the co-operation between four the chess groups is beginning to pay dividends, auguring well for the future of the game on the Coast.

Stamp Awards Given At Society Meeting

The Vancouver Island Philatelic Society's Hamber Cup for best presentation of the season was awarded Thursday to G. E. Wellburn.

The award was made at the 39th annual meeting of the society in Victoria.

F. W. L. Keane was awarded the Royal Philatelic Society of Canada plaque for outstanding service.

New officers elected were: J. K. Hodges, honorary president; J. Clifford Moore, president; Dr. W. Clark Horning, vice-president; Charles W. Marshall, secretary and Ronald Kattersby, treasurer.

Directors elected: Mr. Keane, Thomas McMaster and Col. C. R. Boehm. Miss J. M. Gordon was named northwest federation delegate, and Miss J. G. Roberts is alternate.

Reports showed 10 issues of the Guide Line were published and nine new members were enrolled.

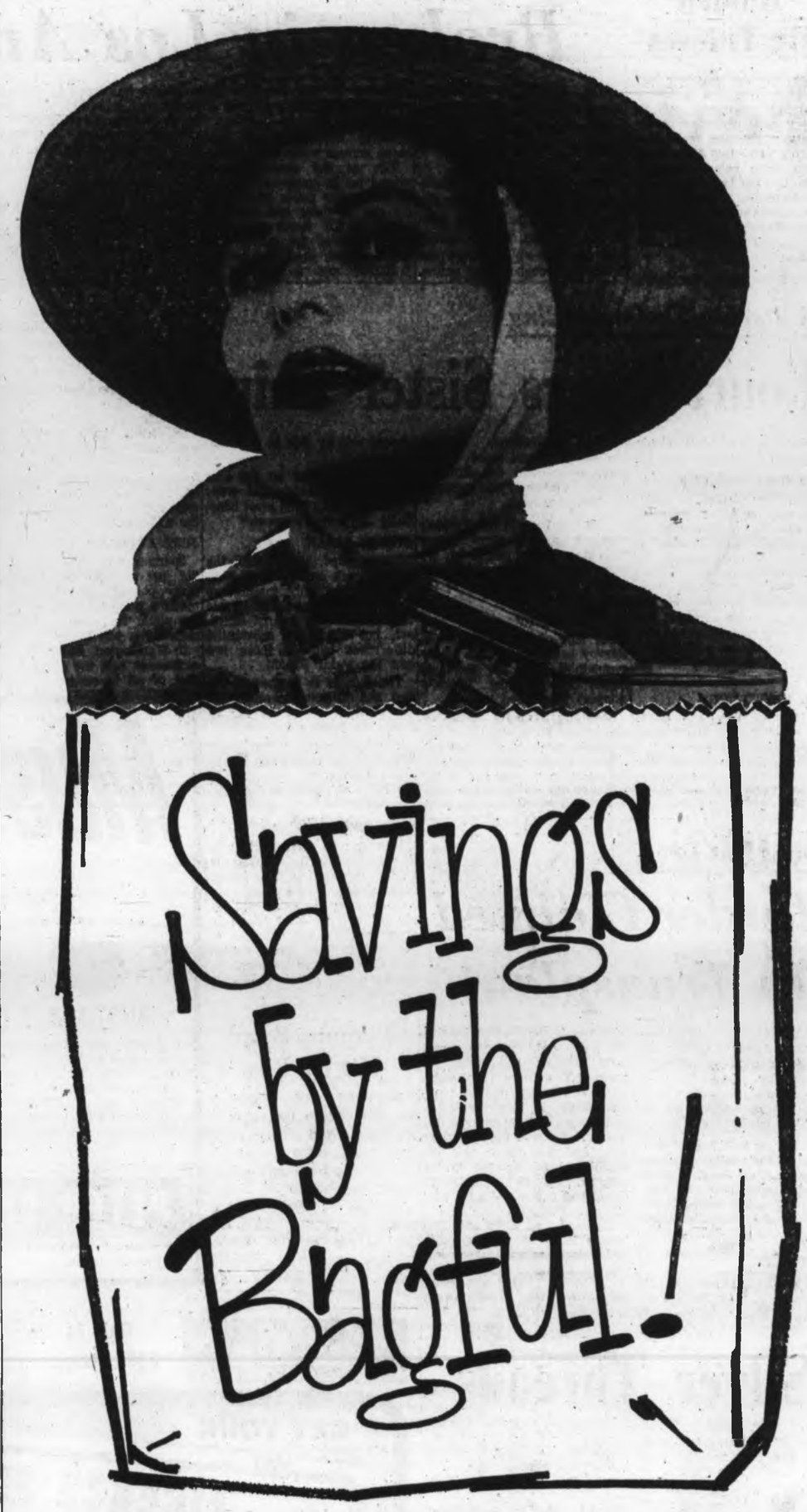

CHECK THE FOOD ADS EVERY WEEK!

Fill Your Shopping Bag to Overflowing with Grocery Bargains Every Time You Shop! Let the Food Ads be Your Guide.

Your local daily newspapers carry the total news of what's happening in food and grocery advertising. No other form of advertising gives householders this complete variety and depth of food listing, displaying and pricing. It is literally a weekly shopping guide . . . helping you stretch your food budget without skimping on the larder.

You will find the food ads indispensable in making your weekly shopping easy . . . in savings that will satisfy your budget and in pleasing your family with interesting and varied menus you prepare from the huge selection available.

For Regular Savings, Make a Regular Habit of Shopping the Food Advertisements in

YOUR LOCAL DAILY NEWSPAPER

Restaurants Raided By Thieves

The second restaurant burglary in two days netted a thief an estimated $13 in money and cigarettes early Saturday when he broke into Cherb's Cafe, 1020 Blanshard.

The night before someone broke into the Lakehill Lunch, 3945-A Quadra, in Saanich, and stole approximately $100 after ransacking the kitchen. Entry was gained through a rear window.

Major Counterfeit Ring Broken in Los Angeles

LOS ANGELES (UPI) — Police here cracked a $1,000,000 counterfeiting ring Saturday, arresting three men and a woman.

Police said the ring photographed and printed bogus $10, $20, and $100 bills and sold them for $15 per $100. The counterfeit bills apparently were distributed throughout the nation, although 90 per cent of the operation apparently centred on the west coast.

Secret Service agents said more arrests were imminent.

Two of the suspects were picked up in south central Los Angeles after police received a tip one of them had sold the other $50,000 worth of bogus bills. Most of the money was found on the men, and nearly $1,000,000 and a quantity of narcotics was found in a nearby apartment, where the other two suspects were arrested.

Printing presses and plates used to produce the bills were not found.

ONE NOT NAMED

Charged with forgery were Lynwood Anthony Johnson, 34, Elizabeth Moore, 38, and her husband, Eddie Moore, alias Jesse Watkins, 40, all of Los Angeles. The fourth suspect was not identified.

Sgt. Rod Bock of the Los Angeles police department said the arrests culminated months of investigation by federal and local agencies.

According to Guy Spaman, head of the Secret Service counterfeiting division here, the bills had been passed in restaurants, gasoline stations and supermarkets throughout Southern California, Arizona and Nevada for several months, and some were scattered into the midwest.

JUST AVERAGE

Spaman said the bills were "of just average workmanship. They photographed bills then made a plate and printed from the plate. The quality of workmanship is just fair."

In Washington, Secret Service spokesmen said the seizure was part of an investigation begun last fall which already had resulted in several previous arrests and confiscation of $360,000 in bogus bills.

Agents in Columbus, Ohio, denied the Los Angeles seizure was connected with a counterfeit ring broken up in the Ohio city 11 days ago, when agents arrested three persons and confiscated $1,500,000 in counterfeit bills.

ONE AGENT

It was at first believed there might have been a link because two of the suspects gave west coast addresses.

There were Lawrence Whitt, 28, of Oakland, Calif., and Bobby Fulton of San Francisco, who were arrested along with Jack Whitt, 45, of Columbus. Later it was disclosed that Fulton was an undercover agent for the Secret Service.

PURSUE FARM RESEARCH

One out of every five scientists in the United States is engaged in farm research.

"IT'S STARTING"
10 p.m., Wednesday
February 19th
at
THE OLD FORGE

For Pueblo Understanding

Court Tours Sister Ship

NORFOLK, Va. (AP)—Cmdr. Lloyd Bucher's civilian attorney said a Navy court of inquiry's two-hour tour of another intelligence ship Saturday gave its members "an appreciation of the situation on the Pueblo" at the time of her capture by North Korean forces.

The visit to the USS Palm Beach—it was the first time any of the court's five admirals had been aboard an intelligence ship—was "educational and instructive," E. Miles Harvey told reporters.

MORE KNOWLEDGE

"It adds to the court's storehouse of knowledge in evaluating testimony," he said.

Harvey, who accompanied the court members on the ship tour, assented, "You can see where they (the Pueblo's crew) destroyed publications. . .where the Korean guard stood. . .You could understand the difficulty in going topside. . .the exposure of the gunmounts.

"We had thought the Pueblo's research spaces were larger than they turned out to be. We know now how crowded the Pueblo was. . . adding to the confusion."

'SYMPATHETIC'

His tour of the Palm Beach, Harvey said, made him "more sympathetic with the problems Cmdr. Bucher (the Pueblo's skipper) was faced with."

Recalling Bucher's testimony that he had picked up the wrong telephone prior to the Pueblo's capture by the North Koreans, Harvey said: "Today aboard the Palm Beach we saw how easy this was to do with two identical phones side by side in a crowded space."

Harvey summed up the tour of the Palm Beach this way: "This was one of the most beneficial days we've spent."

ONE IN JAPAN

Three ships, the Pueblo, the Palm Beach and the USS Banner, are the only intelligence ships in their class. The Pueblo and Banner are nearly identical, but there are substantial differences between these two and the Palm Beach.

The Banner is berthed in Japan, and the court members did not want to travel as far as Japan to inspect her.

The Pueblo and Palm Beach both were converted into intelligence ships at the same time in the Navy shipyards at Bremerton, Wash.

BACK TO COAST

Members of the court, who flew to Norfolk from California Friday, departed on their return flight shortly before noon.

On Monday the court will begin its fifth week of hearings. Court sessions are expected to last about three more weeks, said Capt. Vincent Thomas, the court's public affairs counsel.

'Donor Not Dead'

Murder Claimed In Transplant

TOKYO (AP) — A Chinese herb doctor and five other persons filed a complaint Saturday accusing Dr. Juro Wada of homicide in Japan's first heart transplant operation, newspapers reported.

The reports said the six complained to the public prosecutor at Sapporo, on Japan's northernmost island, that Dr. Wada knew the heart transplant would not cure the patient's illness and removed the donor's heart before he was officially pronounced dead.

Japanese news reports said the prosecutor's office was expected to decide on the case within a month, after hearing Dr. Wada and medical experts.

Dr. Wada transplanted the heart of Yoshimasa Yamaguchi, 21, a drowning victim, into Nbuo Miyazaki, 18, at the Sapporo Medical College hospital last August. Myazaki died 83 days later and the doctor said his death was not related to the surgery. He said Miyazaki's throat had become clogged with phlegm.

Miyazaki had been suffering from a faulty heart valve when Dr. Wada obtained his parents' consent to perform the transplant. The doctor also received consent from the parents of the heart donor.

Famous Band Hit by Fire

DOUBLIN (AP) — Flames whipped through the home of Ireland's famed Artane Boys' Band, melting 200 instruments and burning the band's collection of sheet music.

Two hundred boys were led to safety as the fire burned out one wing of the Artane Christian Brothers Industrial School.

Silver Threads

SAANICH

Monday, 9:30 a.m.— Choral group, woodworking; 1:30 p.m. — cards and bridge lessons.

Tuesday, 9:30 p.m. — Tie dyeing, batik and basketry; 1:30 p.m. — Valentine party.

Wednesday, 9:30 a.m. — Oil painting, pottery, woodwork, sewing, knitting and quilting; 11:30 a.m.—hot meal; 1:30 p.m. —singsong and concert.

Thursday, 9:30 a.m. — Ballroom dancing; 10:30 a.m. — oldtime dance orchestra practice; 1:30 p.m. — Conversational French, stamp club and chess for beginners.

Friday, 9:30 a.m. — Woodworking, dressmaking; 1:30 p.m. — Jacko and cards.

ESQUIMALT

Monday, 12:45 p.m. — Oil painting; 1:30 p.m. — bowlers.

Tuesday, 10 a.m. — Sewing and knitting; 1:30 p.m. — ceramics and whist.

Wednesday, 10 a.m. — Dance class; 12 noon — potluck lunch; 1:30 p.m. — films, liquid embroidery, copper class.

Thursday, 1:30 p.m. — Concert.

Friday, 10 a.m. — Quilting class; 2 p.m. — dance.

SIDNEY

Monday, 2 p.m. — Music and dancing.

Tuesday, 11 a.m. — Ceramics, knitting and novelty making; 12 noon — Conversational French; 1 p.m. — oil painting.

Wednesday, 2 p.m. — Slides of Australia.

Thursday, 1:30 p.m. — Bridge, cards and games.

Friday, 2 p.m. — Jacko.

JEHUDAH OF KERIOTH
A story of politics and the Spirit of God and man.
At Ford's Book Store

Mustang
5-Year, 50,000-Mile Warranty

MUSTANG 2-DOOR HARDTOP
Canada's all-time favorite sports car. Powered by 2 economical 6-cylinders or 6 of Ford's famous V-8 engines. Choose either bucket or bench seats. 5 great models to choose from including the new luxurious Mustang Grande Hardtop and the sensational Mach 1. Test drive the Mustang of your choice today.
FROM $3298
Peter Pollen Guarantees a Better Buy
PETER POLLEN (FORD)
YATES AT COOK PHONE 384-1144

Hang on to Your Money!
LET BLOCK FIGURE YOUR
INCOME TAX
Many times we can save the average taxpayer more than the small cost of our service. Bring your tax problems to us. You'll save time, worry and often money! Don't delay. See Block today.
COMPLETE RETURNS $5 up
LIFE
GUARANTEE
We guarantee accurate preparation of every tax return. If we make any errors that cost you any penalty or interest, we will pay the penalty or interest.
H&R BLOCK
(CANADA) LTD.
Canada's largest Tax Service with over 3000 offices in North America
Note Our New Location:
2601 DOUGLAS STREET
Near Colonist and Times Building — Now One Large Office to Serve You
Weekdays: 9 - 9; Sat., 9 - 5 386-0012
NO APPOINTMENT NECESSARY

Only At 2968 Douglas
GET YOUR
LICENCE PLATES
FREE!
When You Buy
4 B.F.GOODRICH TIRES FOR THE PRICE OF 3
Your Choice — Regular or Snow Tires
Don't miss this great opportunity of installing 4 nationally famous B.F. Goodrich tires on your car . . . because you pay for only 3. And till February 28th . . . OK Tire Stores will buy you your licence plates as an added bonus on your purchase. Hurry in for this exciting offer. Pick any 4 B.F. Goodrich tires . . . pay for only 3, and the plates for you car are on us.
(Exchange)

OK TIRE STORES
Half Block South of Mayfair Centre

2968 DOUGLAS 385-2131

Woolco Town & Country
SALE PRICES EFFECTIVE 1 DAY ONLY MONDAY 10 a.m. to 10 p.m.
STOP N' SHOP

CHECK THIS
LADIES' FLORAL PRINT BRAS
Quality bras. Kodel Fibre fill to provide more body. Lycra stretch at the sides for comfort. Sizes 32A to 38C. Your choice of floral designs. Another great Woolco saving.
2.99

Floral Print Garter Belts
Stretch garter straps. Sizes S.M. and L. Choose from floral print. Have a matching set, garter belt and bra. Ideal for yourself or for the teenager in your home. Save now $1

Floral Print Lycra Girdles
Fine long-leg girdles for comfort and support. Matching crotch seam at back. Also have four removable garters. Sizes S. M. L. and XL. You can also match this up with a bra 2.99

Floral Print Bikini and Half Slip
Slit on each side of slip. Panties have elastic leg. Lovely floral print to make your choice from. Sizes S.M. and L. Be sure to complete your set with bikini and half slip 2.99

Ladies' Pullovers
Fur blend, consists of Lambs Wool, Angora and Nylon. Your choice of Green, Blue, Mint, Beige or Grey. Reg. 9.63. S.M. and L. Outstanding saving at Woolco $6

Ladies' Cotton Blouses
Short sleeves with button-down collar. Your choice of Florals, prints and stripes. Sizes 12 to 20. Shop early while choice is at its best 2 for $7

Men's Sport Hose
Soft step Orlon with nylon stretch. Machine washable and dryable. Fine selection of colours — Black, Navy, Blue, Rust, White, Green, Orange, Yellow, Gold, etc. Reg. 1.50. Sizes 10-12 $1

Children's Hooded Jacket
Good quality duck cotton, zipper front. Cotton lined for added warmth. Inserted elastic on sleeves. Two patch pockets. Sold shades — Green, Turquoise, Orange, Pink, etc. 4-6x 2.78

Boys' Briefs
100% combed cotton with full elastic waist. Comes in sizes S. M. and L. Stock up now at this great Woolco saving. Only 3 pairs for the low, low price of $1

Men's Fully Washable Jackets
"Permanently Pressed" Koratron-treated. Colours of Green, Beige and Navy. Sizes 36 to 46. This is an early bird special. Reg. 13.88. Now only 9.88

TERRIFIC
8 P.M.
SUPER SPECIAL
Hand Towels
Thick Thirsty hand towels come in many patterns and a wonder of colours. They measure 28"x16." A remarkable buy. So shop early while they last.
2 for $1

Old Swiss Chips in a Tub
1-lb. potato chips kept fresh in air tight plastic bag. 3 flavors to choose from. Cheese and onion. Regular or Barbecue. Ideal for lunch boxes or for evening snacks .88

Helene Curtis Spray Net
Your choice of Firm and Extra Firm hold. Large 13-oz. size .88

Bevelled Mirrors
Only 32 Mirrors, so shop early. Mirrors have bevelled designs. 12"x48". Another Great Woolco Saving 6.83

Roly Poly Glasses
Light-weight tumblers with that hand-made look. Four glasses per package. 9-oz. size. Fine for entertaining .99

Doggie Baskets and Cushions
Sturdy wicker baskets in sizes 16", 18", 20" and 22." Basket comes complete with a soft cushion. ⅓ off. For example: 7.27 would now be on sale for the low price of 4.84

Bon-Bone
Flavorable Dog chips and bones. Made of 100% rolled beefhide. Highly nutritional and contains 60% protein. In large and medium sizes. All for ½ price.

Hobby Garden
Complete windowsill greenhouse with transparent hood and water tray. Also has air regulator and complete instructions. Would be ideal for a shut-in 3.96

Maytime Plant Starters
Want early tomatoes? Try a Maytime starter. Just add water and watch them grow! Also flower plants such as Asters, Petunias, Snapdragons, Marigolds, and many, many more. Starter kits .38

Sunlight Soap for Dishes
New! Lemon Fresh Sunlight. Packed 2-24-oz. bottles to the package. Both these bottles for the low price of .99

Wild Bird Seed
Keep a generous supply of Wild Bird Seed in your feeding station at all times. It will be appreciated by the birds. High quality seed by Hartz Mountain. 10-lb. bags 1.39

Bic Pens
3 pens per package. 1 extra fine and 2 medium. Bic pens write first time and every time. Ideal for home, school or office use. Stock up now at this saving price of .47

Hilroy Exercise Books
5 big books, punched to fit 3-ring binders. Wide ruling comes with or without tabs. Stock up now for school. Reg. .89. Fantastic Woolco saving .66

UNBEATABLE SAVINGS
Big Value
WRITING PADS
Fine quality writing paper. Available plain or ruled, in letter or note size pads. Save on this fine writing paper . . . keep one beside the phone, and for shopping lists.
Note size .28
Letter size .48

Picture Puzzles
2 inter-locking puzzles in a package. Over 300 pieces in all. Fun for kids and adults of all ages. Ideal for rainy weather amusement for yourself or the children 1.23

Paint-by-Number Books
Use chalk, watercolours, poster paints, coloured pencils, crayons or pastels. Subjects include Fairy Tales, Flowers, Birds, Nature, Doctor Dolittle Superman, A-B-C, etc. .76

Flyte Bags
Men's or Ladies' feather light flyte bags. Ideal for weekends or for holiday travel. Come with four locks on the men's and three locks on the ladies' for safety 12.86

SPECIAL VALUE
Hershey's
Chocolate Drink
2½-lb. tin and you get ½ lb. free! New Hershey's Instant chocolate drink. Dissolves easily and has a rich chocolate flavour. Just add milk. It's delicious Hot or Cold.
.94

Gillette Foamy Shaving Cream
Regular, Menthol and New Lemon Lime to choose from. 11-oz. size .88

ASA Tablets
5 grain strength. 500 Economy pack .88

Dimetapp Elixir
Relief of sinus, hay fever and seasonal colds. 4-oz. size .99

PERSONAL SHOPPING, ONLY PLEASE! SHOP EARLY WHILE QUANTITIES LAST!
OPEN 10 a.m.-10 p.m. DAILY
Listerine Antiseptic Mouthwash
Use for mouthwash or for gargle, helps to prevent colds. Large 14-oz. size .77
OPEN A "CHARGE-IT" ACCOUNT
TOWN AND COUNTRY SHOPPING CENTRE, DOUGLAS AND SAANICH

Top 20 in Victoria

1. Crimson and Clover ..... Tommy James & Shondells
2. Build Me Up, Buttercup ..... Foundations
3. I Started a Joke ..... Bee Gees
4. Stand By Your Man ..... Tammy Wynette
5. Sweet Cream Ladies, Forward March ..... Box Tops
6. Touch Me ..... Doors
7. Worst That Could Happen ..... Brooklyn Bridge
8. Mendocino ..... Sir Douglas Quintet
9. Going Up the Country ..... Canned Heat
10. Proud Mary ..... Creedance Clearwater Revival
11. I Heard It Through The Grapevine ..... Marvin Gaye
12. To Susan On the West Coast ..... Donovan
13. You Showed Me ..... Turtles
14. This Magic Moment ..... Jay & The Americans
15. Games People Play ..... Joe South
16. I'm Living In Shame ..... Diana Ross & Supremes
17. Purple Haze ..... Dion
18. Time of the Season ..... Zombies
19. Long Line Rider ..... Bobby Darin
20. One Ring Jane ..... Mother Tucker's Yellow Duck

Miss Cathryn Muirhead 'Maid of Cotton' Brings Fashions to Victoria Dept. Store

Nineteen year old Cathryn Louise Muirhead, a hazel-eyed beauty from deep in the heart of Texas and the 1969 "Maid of Cotton", arrives in Victoria Sunday. Here to star in a fashion show at Eaton's in conjunction with Air Canada, the Canadian Cotton Council and McCall's patterns,

she'll be modelling a wardrobe created especially for her from washable cottons in McCall's new spring patterns. As more and more women turn to sewing their own clothes for an individual fashion look, these fashion shows will be of great interest. Cottons with new textures, new easy-care finishes and in new colours and prints will be featured.

Along with the clothes there will be many new sewing tips from guest commentator, Pat Gwyer, fashion coordinator for McCall's patterns. The Maid of Cotton will be modelling three shows Monday only, at 12:30, 2:30 and 4:15 in the Third Floor Fabric Centre at Eaton's. The shows continue Tuesday afternoon at the same time.

...

From left, Mills, Findlay, Moore, Springett

The Week in Records

Rain Chasing Fame

By KING LEE

Rain has been more like a tide that has run between success and failure for most of its members.

Dick Moore, the main organizer of the month-old Victoria group, is a prime example. Two years ago he was with a very successful group called the Blues By Five. As in the cases of most breakups, this one came apart because of internal conflict.

Then Moore was in a group called Iliad. Because of the group's determination to write and perform its own material its degree of failure was phenomenal. No one had heard of the group and no one was willing to listen.

★ ★ ★

He then joined up with the Marquis. That group made it with the local people and decided to try greener pastures. For one reason or another the planned journey into fame and fortune just never got off the ground.

Moore got together with two of his buddies from his Iliad days, 19-year-old Bourke Findlay, bass guitar player and singer, and 21-year-old Martin Springett, considered by many one of the best 12-string guitarists around. Springett also sings.

The fourth member of the group is 22-year-old Ron Mills, a drummer with a penchant for jazz.

★ ★ ★

Together they make Rain.

For a group that's new, the members make pretty good sounds. Their musicianship is superb and uniform.

Rain's price for a three-hour job is $100 and an extra $25 for the fourth hour which is reasonable by today's standards.

★ ★ ★

If you're interested in hiring Rain, you can either telephone Bourke Findlay at 478-4030 or Dick Moore at 478-1834.

From a recent local television appearance the group has had an offer from Richland, Wash. Richland Teen Action Incorporated, a group that holds bimonthly dances, is interested in getting Rain for one of its functions.

□

Grammy nominations have been announced by the National Academy of Recording Arts and Sciences.

Nominated for record of the year are the Beatles' Hey Jude, Glen Campbell's Wichita Lineman, Bobby Goldsboro's Honey, Jeannie C. Riley's Harper Valley PTA and Simon and Garfunkel's Mrs. Robinson.

For best contemporary pop female vocal performance, the nominees are Merrillee Rush, for Angel of the Morning; Dionne Warwick, for Do You Know the Way to San Jose; Barbra Streisand, for Funny Girl; Aretha Franklin, for I Say a Little Prayer; and Mary Hopkin, for Those Were the Days.

★ ★ ★

In the male performance category, Bobby Goldsboro, for Honey; Jose Feliciano, for Light My Fire; O. C. Smith, for Little Green Apples; Richard Harris, for MacArthur Park; and Glen Campbell, for Wichita Lineman.

Canada's Gordon Lightfoot received a nomination in the best folk performance category for Did She Mention My Name? He goes against Irish Rovers' Unicorn, Judy Collins' Both Sides Now, the Incredible String Band's The Hangman's Beautiful Daughter, Bob Dylan's John Wesley Harding and Peter, Paul and Mary's Late Again.

Love and Marriage Answers Given

By KITTE TURMELL

Engagements ... how long should they last? Choosing the right one ... how can you be sure? And will your parents approve? Marriage ... how can you tell that you're ready for it?

Mary Anne Guitar answered these questions which I relayed to her from you teenagers and young adults. She's the author of The Young Marriage, a handbook published by Doubleday.

● When are you in love enough to marry?

"When the satisfaction or the security of another person means as much to you as your own. You don't have to put that other person ahead of you, but you should give your partner as much love and respect as you have for yourself."

● How old should you be? "Legally you have to meet the minimum age requirements. Emotionally your readiness to marry does not depend on your age. Youth can even be an asset, because if you are young you are probably flexible and willing to change."

● How long should you know the person?

"Getting to know a person can take a lifetime. What really matters is your willingness to try to get to know the other one."

● What's the earliest age or stage to get engaged?

"Going steady at a very early age is a form of engagement. Our social customs now favor that kind of semi-permanent attachment, and you may need just that kind of security. But if you want to play the field, to find out more about yourself and about others, that's all right, too. An engagement has always been a way for young people to test their feelings before committing themselves to marriage."

● How long should an engagement last?

"First consider such commitments as service in the armed forces, college and job training. But if there are no practical objections, then its length would depend on how soon the couple wants to marry, or wants to break up."

● Should the man be prepared to support his wife as soon as they marry?

"Most men want to do so, but many young couples agree the wife should go on working so they can build up their capital, live better or finish school. And if she finds her career absorbing, there's no reason why she shouldn't keep on with it."

● How long should the bride work? How should her earnings be used?

"Most important is that she should be prepared to stop working in the event that she becomes pregnant. The two then should be able to live on his income. In the meantime, they should be banking all her earnings if they want to fatten their account for the future."

Letters to Kitte

Western Flight Hardly Simple

Dear Kitte: I have had it! I can't live with my parents any longer. I have saved enough money for a ticket to a big town. I also received a small fortune from my grandmother when she died, a few years back.

I was wondering if I should leave a note so that they won't think that I was kidnapped. Please answer as soon as possible. I am planning to leave soon as I can. **Headed West**

Dear Headed West: Your small heritage won't last long in a big town unless you are prepared by education and training to earn a living.

Before you leave home talk to a family-service agency or Traveller's Aid counsellor about how to get a job and find suitable living quarters.

First, consider getting what it takes in education, training, and earnings to leave on your own, in your town. Later, you might find an apartment or a suitable place at small cost where you could support yourself and prepare for big-city-job competition.

□

Dear Kitte: I've been going with a boy for two weeks. We keep fighting and I don't want to break up with him so how can I keep us from fighting? **Upset**

Dear Upset: Analyse what you fight about. Ask yourself what you do to bring on the quarrels and how you can avoid them. If you keep fighting, find a more congenial partner.

□

Dear Kitte: My girl friend (she isn't anymore) is quite popular with several of my best friends. However, she has taken advantage of her popularity by spreading cruel rumors about me. She's a very influential character and I am finding it hard to find out her lies and disprove them since I go to a different school than she and my friends.

I'm afraid that she'll get the best of me. I have tried to talk with her but she only pretends she doesn't know what I am talking about and she tells the other kids about my talking to her. **Help Needed**

Dear Help Needed: She'll never master you if you control yourself and whatever situations you encounter with her. Be self-possessed and poised. Act with dignity, show whatever liking you still have for her.

Engagements and Weddings

Engagements

Reed — Halkett

The engagement is announced of Sandra Aileen, daughter of Commander John C. Reed, D.S.O., O.B.E., C.D., R.C.N. (Retired), Victoria, and Mrs. Denys Reed of Toronto, to Mr. Ian Peter Brook Halkett, son of Mrs. Alex Halkett and the late Mr. Halkett. The wedding will take place, Saturday, May 3, 1969, at 2:30 p.m. in St. Luke's Anglican Church. Archdeacon C. E. F. Wolff and Reverend David McKay will officiate.

Smith — Cropp

Mr. and Mrs. Doug Smith of 1731 Carrick Street are pleased to announce the engagement of their only daughter Kathleen, to Mr. David William Cropp, son of Mr. J. W. Cropp, 564 St. Patrick Street, and the late Mrs. P. Cropp. The marriage ceremony will take place Saturday, March 1, 1969, at 7:30 p.m. in Our Lady Queen of Peace Catholic Church with The Very Reverend Father Michael McNamara officiating.

Baarda—Meadows

Mr. and Mrs. D. Baarda, 3975 Carey Road, wish to announce the forthcoming marriage of their second oldest daughter, Susan, to Mr. William Charles Meadows, eldest son of Mr. and Mrs. W. W. Meadows 4088 Glanford Avenue.

The wedding will take place on Saturday, March 1st., 1969, at 7 p.m., in St. Andrew's Presbyterian Church, Reverend B. J. Molloy officiating.

McClean—Elverhoy

Mr. and Mrs. S. A. McClean, of Nanaimo, are pleased to announced the engagement of their daughter, Patricia Marie, to Mr. Rino Elverhoy, son of Mr. and Mrs. Johan Elverhoy of Victoria.

The wedding will take place in St. Andrew's United Church in Nanaimo on March 15th., 1969, at 7 p.m.

Belsky—Johnson

Mr. and Mrs. J. J. Belsky, 3338 Anchorage Avenue, Victoria, B.C., are pleased to announce the engagement of their elder daughter, Loraine Ann, to Mr. Guy Travor Johnson, of Lake Errock, B.C.

Green—Mercer

Captain (N) and Mrs. G. C. Green, 867 Kellett Crescent, wish to announce the engagement of their daughter Gail Charlotte, to Mr. Derek Mercer, eldest son of Doctor and Mrs. J. F. Mercer, 2485 Chiltern Place, Victoria.

The wedding is to take place Saturday, March 15, 1969, at 2 p.m., in St. Paul's Anglican Church, Esquimalt. Reverend J. A. Roberts will officiate.

Barnes—Stewart

Mr. and Mrs. James A. Barnes, 2027 Carrick Street, are pleased to announce the engagement of their only daughter, Diana Gail, to Lieutenant William Stanley Gordon Stewart, Regina, Sask.

The wedding will take place Saturday, March 15, 1969, at 7:30 p.m., in St. Mary's Anglican Church, Oak Bay.

Weddings

Turner—Menzies

The Reverend Robert J. D. Morris united in marriage Mrs. Constance M. H. Menzies of Suite 303, Berwick Manor, 1476 Beach Drive, Victoria, to Mr. Norman Turner of Suite 906, Beckley Manor, 548 Dallas Road, Victoria, on Friday, February 14th., 1969, at a quiet ceremony at the bride's home.

The bride was attended by her daughter, Mrs. Calvin J. Foss of Trenton, Ontario, and Mr. Charles H. Turner of North Vancouver, son of the groom, was best man.

Misses Jaqueline Foss of Trenton, Ont., Mary Penhall of West Vancouver; Jennifer, Kimberly and Jacqueline Turner of North Vancouver, grandchildren of the bride and groom carried colonial bouquets of pink and white carnations and acted as flower girls.

Mrs. Penhall, daughter of the groom and Mr. C. B. Penhall; Master John and Ross Penhall; Mrs. Charles Turner and Mrs. Robert J. D. Morris attended the wedding ceremony.

Following the wedding ceremony, a family dinner was held in the Empress Hotel dining room.

Watson—Randall

Reverend E. W. MacQuarrie officiated at the ceremony in Wilkinson Road United Church on February 1, 1969, at 11 a.m., when Marion, daughter of Mr. and Mrs. Don Randall, Quesnel, B.C., exchanged marriage vows with Mr. David Watson, son of Mr. and Mrs. Sidney Watson, Victoria, B.C. Attendants were Mr. and Mrs. Michael Watson, Cordova Bay.

Following a wedding breakfast at the Princess Mary, the couple left on a honeymoon trip to the Mainland. They will reside in Victoria.

Beaubier—Stoddart

Mr. and Mrs. Arthur Stoddart are pleased to announce the marriage of their daughter, Susan Eleanor, to Mr. Hiram Beaubier, son of Mr. and Mrs. George Beaubier, Chemainus, B.C.

The ceremony took place January 20, 1969, in Toronto, Ontario.

Rates for publication of Wedding or Engagement notices, with or without pictures, available on request from the Advertising Department. (Special forms to assist you in writing copy also available.) Copy for weekend editions should be in the Victoria Press office no later than 5 p.m. the Wednesday prior to publication date.

BUSINESS OFFICE OPEN
8 a.m. to 5:30 p.m., Monday to Friday
(Closed Saturday and Sunday)

MONEY for FREE

Just isn't possible. But money with low monthly payments, at a reasonable rate of interest is. If you need money, have any equity in real estate call now.

INVESCO REALTY

382-9111

First in the Field of Finance
1800 Blanshard Street (next to the Bay)

Springtime Bright! For Your Home

CUSTOM-MADE DRAPES

SALE

NOW IN PROGRESS

Remember—Simpson Drapery is STILL AT 2016 DOUGLAS, and for one whole month we are offering you beautiful, custom made drapes, from our regular lines, at great savings! Choose your pattern now and let us put spring in your home!

3.73 4.73 5.73

Per Yard — made up and ready to hang.

★ Lined or unlined drapes designed especially for you. New spring line of Fortrels, Antique Satin, Cottons, Damasks, Fibreglass and Cross Dyes.

★ Personalized Service. Materials shown in your home at your convenience—no obligation.

★ Drapes made on our premises at 2016 DOUGLAS STREET.

See us and SAVE! NO CHANGE IN LOCATION!

SIMPSON DRAPERY and AWNINGS
2016 DOUGLAS ST. PHONE 382-6323

BRIDES, AND EVERYONE, SAVE MONEY AT
BAILEY FLOWERS—BAILEY ORCHIDS
FLORISTS GROWERS
VICTORIA'S ONLY FLORISTS OPEN NIGHTS AND SUNDAYS — FREE DELIVERY
1055 TRANS-CANADA HIGHWAY, PORTAGE INLET
ENTRANCE ORANGE ROAD — PHONE 479-1777

at the university

Two Lectures on Kipling

by DR. JOYCE TOMPKINS, an authority on 19th-century English literature and well-known literary critic.

TUESDAY AT 7:30 P.M.
The Younger Kipling
MacLAURIN BUILDING AUDITORIUM.

THURSDAY AT 12:30 P.M.
The Elder Kipling
CLEARIHUE BUILDING, ROOM 106.

ON WEDNESDAY, FEBRUARY 19, Dr. Tompkins will speak to the Victoria Kipling Society on *The Wisdom Poetry of Rudyard Kipling*

The lecture will be given at 637 Linden Avenue, beginning at 2:30 p.m. Interested visitors as well as society members and their guests are welcome.

386-2121 CLASSIFIED WANT ADS 386-2121

TELEPHONES AFTER-HOURS

11:30 p.m. to 7 a.m.

Editorial, 383-4500
383-8309

Sports, 383-7000

Circulation, 383-0725

BOX REPLIES

All replies to private box numbers available from 8:00 a.m. to 6:00 p.m. Monday to Friday inclusive.

OFFICE HOURS

Classified Counter, 8:00 a.m. to 6:00 p.m. Business Office, 9:00 a.m. to 5:30 p.m. Monday to Friday inclusive.

CLOSED SATURDAY

TELEPHONE HOURS

8:00 a.m. to 8:00 p.m. Monday to Saturday inclusive.

CLASSIFIED COPY DEADLINES

Regular classified advertisements may be placed at the counter, 8 a.m. to 5:00 p.m. on the day prior to publication, Monday to Friday inclusive. By telephone, 8:00 a.m. to 5:00 p.m. Monday to Saturday inclusive.

All classified semi-display copy must be in the possession of Victoria Press Ltd., 2631 Douglas Street, by 4:00 p.m. on the day prior to publication, with the exception that copy for Sunday Colonist must be in by 4:00 p.m. Friday.

FULL COVERAGE CLASSIFIED RATES

35c per line per weekday; 95c per line for three consecutive days; 1.68 per line for six consecutive days. Minimum advertisement two lines only. $1.00 minimum charge on advertisements placed by telephone. Contract rates on application.

Birth Notices, $2.00 per insertion.

In Memoriam Notices, Cards of Thanks, Death and Funeral Notices, not exceeding 12 lines, $2.90 first insertion and $2.05 subsequent insertions. Each additional line, 20c daily.

Births, Deaths, In Memoriam Notices, Cards of Thanks not accepted by telephone.

SUBSCRIPTION RATES

Wherever carrier service is maintained, $2.25 per month.

Single copy sales price; 10c daily, 13c Sunday.

By mail: Canada, daily to March 31, 1969, $2.25 per month. EFFECTIVE APRIL 1, 1969, $3.25 per month, $9.00 per 3 months, $18.00 per 6 months, $35.00 per year.

United States, $4.00 per month.

All other countries, $4.50 per month.

Sunday only to March 31, 1969, Canada and U.S.A., 20c per copy. EFFECTIVE APRIL 1, 1969, 25c per copy, $13.00 per year.

Mail subscriptions are payable in advance.

Authorized as second class mail, Post Office Department, Ottawa.

Member of Audit Bureau of Circulations.

TERMS OF PUBLICATION

The Victoria Press Ltd. shall not be liable for non-insertion of any advertisement beyond the amount paid for such advertisement.

In the event of an error occurring the liability of Victoria Press Ltd. shall not exceed the charge for the space actually occupied by the item in question.

All claims on error in publication shall be made within 12 hours thereafter and if not made shall not be considered. No claim will be allowed for more than one incorrect insertion nor for errors not affecting the value of the advertisement.

All estimates of cost are approximate. Advertisers will be charged with space actually used.

All advertising copy will be subject to the approval of the Victoria Press Ltd., who reserve the right in its sole discretion to classify, reject or insert copy furnished.

While every endeavor will be made to forward replies to box numbers to the advertiser as soon as possible, we accept no liability in respect of loss or damage alleged to arise through either failure or delay in forwarding such replies, however caused, whether by negligence or otherwise.

CIRCULATION REPRESENTATIVES

Duncan, Chemainus
P. J. Rogers 746-6181
Lake Cowichan, P. Edwards 749-6771
Pt. Alberni, Mrs. A. Nilson, 723-8312
Nanaimo, R. Lakey SK 2-2766

United States Representatives
SHANNON & CULLEN, INC.
New York, Chicago, Detroit, Cleveland, Atlanta, San Francisco, Los Angeles.

DUNCAN BUREAU

262 Station Street (Hamilton Electric Building. Office and telephone hours 1 p.m. to 5 p.m., Monday to Friday, inclusive.
PHONE DUNCAN 746-6181

CLASSIFIED SERVICE FOR DUNCAN COWICHAN VALLEY CHEMAINUS RESIDENTS
Classified Ads phoned in to our Duncan office 746-6181 before 3:30 p.m. will appear in the following day's papers

PHONE DIRECT
386-2121
TO PLACE YOUR CLASSIFIED AD

1 BIRTHS

HALL—Mr. and Mrs. Richard Hall of Vancouver, B.C., announce with pleasure, the arrival of their chosen daughter, Susan Elizabeth, on Wednesday, January 15, 1969. A sister for Eric and Geoffrey.

MITCHELL—Born to Michael and Donna Mitchell, 1220 Bewdley St., Victoria, B.C., at St. Joseph's Hospital on Feb. 11, 1969, a son, Darryl Michael, 7 lbs., 13 ozs. A brother for Dennis. Many thanks to Dr. Heffernan, Dr. Warkentin and maternity staff.

5 DEATHS AND FUNERALS

ALLAN—Suddenly in Douglas, Arizona, on February 7, 1969, Mr. William E. Allan of 3425 Luxton Rd., aged 61 years. Survived by his loving wife, Dorothy; two daughters, Mrs. J. (Beatrice) Flynn of Port Alberni and Mrs. R. (Diann) Colby of Courtenay; one son, Thomas of Victoria; one step-daughter, Mrs. Shirley Zerbin of Victoria and one step-son, Warrant Officer Murray Alan of Lahr, Germany; nine grandchildren. He was a member of Britannia Branch No. 7, R.C.L. and Confederation Lodge No. 116, AF & AM, B.C.R. He had recently retired after 24 years service with the Department of Naval Motor Transport, H.M.C. Dockyard.
A Memorial Service will be held on a date to be announced later by McCall Bros. Funeral Directors Ltd. (Flowers gratefully declined. Friends, if desired, may contribute to the Heart Fund, 620 View St.)

ANDERSEN—In Victoria, B.C., on February 14, 1969, Mrs. Herta Agnete Andersen, age 54 years. Born in Karise, Denmark and had been a resident of Victoria for the past 12 years, residing at Suite 4, 464 Gorge Road East, formerly of Copenhagen, Denmark. Survived by her husband, Borge, and daughter, Kirsten, at home; son, Finn, and daughter-in-law, Gail, Victoria, B.C.; 2 grandchildren, 1 brother, 3 sisters, nieces and nephews in Denmark.
Service will be held in the Sands Mortuary Limited "Memorial Chapel of Chimes on Monday, February 17, 1969, at 10:30 a.m., Rev. D. H. Metzger officiating. Cremation.

CAMPBELL—In Victoria, B.C., on February 13, 1969, Baby John Philip Campbell, age 13 months, beloved son of Mr. and Mrs. Clifford G. Campbell, 4065 Cedar Hill Cross Rd. He leaves, besides his loving parents, his sister, Linda, at home, and his grandparents, Mr. and Mrs. L. Kerridge and Mr. and Mrs. E. A. Campbell, Victoria, B.C.
Private service will be held in the Sands Mortuary Limited, "Memorial Chapel of Chimes", on Monday, February 17, 1969, at 1:00 p.m., Rev. Canon Graham B. Baker officiating. Interment in the Royal Oak Burial Park. Flowers gratefully declined.

CARDY—In Victoria on February 14, 1969, Mr. John Cardy of 1441 Edgeware Rd., aged 74 years, born in Essex, England, and a resident here for the past 17 years. He leaves his wife, Gladys; three sons, Bruce Howard, Richard John and Erik Laban, all of Victoria; two daughters, Mrs. R. M. (Evelyn Grace) Beatty and Mrs. R. (Joyce Joselyn) Norman of Victoria; 16 grandchildren; several great-grandchildren.
Funeral services will be held in McCall Bros. FLORAL CHAPEL, Johnson and Vancouver Sts., on Wednesday, Feb. 19, at 3:15 p.m., Mr. C. Roberts officiating. Cremation. (Flowers gratefully declined.)

COOPER—In San Diego, California on February 8, 1969, Mr. David Hereward Cooper, aged 30 years, born in Smithers, B.C. and a resident of Victoria for many years. He leaves his wife, Joan; sons, David and Gregory and daughters, Theresa and Deborah; his father, Mr. John R. Cooper, 759 Haliburton Rd., his mother, Mrs. J. Edgar, Hamilton, Ont.; and his brothers Ronald Cooper, Victoria, Edward Cooper in Ontario; a niece and nephew.
Service will be held in the Sands Mortuary Limited "Memorial Chapel of Chimes" on Tuesday February 18, 1969, at 3:00 p.m., Rev. C. H. Whitmore officiating. Interment in Royal Oak Burial Park.

INDEX TO WANT AD HEADINGS

	Classification No.
Acreage for Sale and Wanted	156
Announcements	14
Antiques	85
Apartments to Rent, Furnished	128
Apartments to Rent, Unfurnished	129
Apartments and Suites for Sale	135
Apartments Wanted	130
Auto Body and Painting	109
Auto Repairs, Service and Towing	108
Auto Financing and Insurance	110
Bands, Musicians and Orchestras	33
Bicycles	66
Births	1
Boats and Marine	80
Building Supplies	61
Burial Parks	13
Business Opportunities	145
Business Opportunities Wanted	146
Business Personal	40
Business Services and Directory	36
Cards of Thanks	8
Cars for Sale	100
Cars and Trucks Wanted	112
Chicks, Poultry, Hatching Eggs, Supplies	91
Church Page	200
Coming Events	15
Convalescent and Rest Homes	128
Cottages, Campsites, Summer Resorts	117
Country Homes and Properties	151
Duplexes to Rent	131
Dancing	43
Deaths, Funerals and Lodge Notices	5
Education	42
Exchange Real Estate	147
Farms for Sale and Wanted	158
Farm Implements	71
Female Help Wanted	26
Florists	12
Foreign Import and Sports Cars	101
Fuel	60
Funeral Directors	10
Furniture	62
Garden Supplies	74
Gulf Islands Properties	159
Halls, Stores and Offices to Rent	137
Heavy Equipment and Machinery	70
Hotels	116
Housekeeping Rooms to Rent	125
Housekeeping Rooms Wanted	126
Houses to Rent, Furnished	132
Houses to Rent, Unfurnished	133
Houses Wanted to Rent	134
Houses for Sale	150
In Memoriam	9
Listings Cancelled	148
Listings Wanted	149
Livestock and Supplies	92
Lost and Found	20
Male Help Wanted	21
Male or Female Help Wanted	25
Miscellaneous for Sale	82
Miscellaneous Wanted	83
Miscellaneous to Rent	86
Monumental	11
Mortgage Loans and Insurance	141
Motorcycles	65
Moving and Hauling	115
Musical Instruments	63
Music Teachers	63A
Parts, Accessories	107
Personal Loans	140
Personals	39
Pets and Supplies	90
Places to Visit	16
Professional Services	37
Property for Sale	154
Property Wanted	155
Restaurants	18
Revenue Properties	144
Revenue Properties Wanted	143
Room and Board	120
Rooms to Rent	121
Rooms Wanted	122
Situations Wanted (Female)	30
Situations Wanted (Male)	29
Situations Wanted (Male or Female)	31
Sporting Goods	79
Stoves and Furnaces	67
Swaps	84
Teachers Wanted	27
Tires	105
Timber	81
Tools and Equipment for Rent	73
Tourist Accommodation	119
Travel	38
Trade Schools	32
Trailers and Trailer Parks	113
Trucks	106
TV, Radio Sales and Service	64
Up-Island Properties	157
Wanted to Borrow	142
Wanted to Buy, Houses	153
Wanted to Rent, Miscellaneous	87
Waterfront Properties	152

NOTICE OF COPYRIGHT

Full, complete and sole copyright in any advertisement produced by Victoria Press Ltd. is vested in, and belongs to, Victoria Press Ltd.; provided, however, that copyright IN THAT PART AND THAT PART ONLY of any such advertisement consisting of illustrations, borders, signatures or similar components which is, or are, supplied to Victoria Press Ltd. by the advertiser in the form of engravings, matrices, casts, etc., and incorporated in said advertisement shall remain in and belongs to the advertiser.

5 DEATHS AND FUNERALS

DOBELL—In Sidney, V.I., on February 14, 1969, Mrs. Doris Winifred Dobell of 1174 Clayton Rd., aged 46 years, born in Bishop's Waltham, England, and a resident of North Saanich for the past nine years. She is survived by her loving husband, Sidney A., and one daughter, Laverne, both at the residence; her father and mother, Mr. and Mrs. T. Taylor of Port Alberni; one brother, Ernest Taylor of Port Alberni; five sisters, Mrs. J. (Florence) Mauws, Mrs. R. (Hilda) Kevis and Mrs. D. (Gladys) Manson of Port Alberni, Mrs. C. (Agnes) Birkett of Kitscoty, Alberta, and Mrs. W. (Eileen), Funnell of Peachland, B.C.
Funeral services will be held in McCall Bros. FLORAL CHAPEL, Johnson and Vancouver Sts., on Wed., Feb. 19, at 1:15 p.m., Rev. J. A. Roberts officiating. Interment at Hatley Memorial Gardens.

DODS — On February 12, 1969, at Cedars Private Hospital, Mrs. Agnes Colville Dods, for many years a resident of Otter Point. Widow of Walter Dods, she leaves 2 sons, Elmer, of Jordan River, and Kenneth, of Salt Spring Island; 3 grandchildren, 2 great-grandchildren; also sisters in Scotland.
Funeral services will be held in McCall Bros. FLORAL CHAPEL, Johnson and Vancouver Sts., on Tuesday, February 18, at 1:15 p.m., Rev. B. Molloy officiating.

ELLIS—In Victoria, on February 15, 1969, Mrs. Frances Elaine Ellis, of 968 Wollaston St., aged 55 years; born in Ottawa and a resident of this city for the past 53 years. She is survived by her husband, Olaf, at the residence, and 1 son, Donald E., of Vancouver.
Funeral services will be held in McCall Bros. FLORAL CHAPEL, Johnson and Vancouver Sts., on Tuesday, Feb. 18, at 3:15 p.m., Rev. Dr. F. E. H. James officiating. Cremation.

GARLAND—In Victoria, on February 13, 1969, Samuel Philip Garland (Sam), a native son of Victoria, age 80 years, born in Victoria and lived here all his life. He was a son of the late Frederick William Garland, and Harriett Coulson. He leaves his brother, A. N. Garland, of 749 McClure Street, Victoria, B.C.; sister-in-law, Mrs. C. Garland, of Penticton, B.C., also nieces and nephews. He was a member of the Old Age Pensioners, Victoria Order No. 1.
Funeral service will be held in HAYWARD'S FUNERAL CHAPEL, 734 Broughton St., Monday, Feb. 17, at 11 a.m., Dr. Emma Smiley officiating, followed by cremation. Flowers gratefully declined.

JOHNSON — Suddenly, in Victoria, B.C., on February 14, 1969, Mr. Frederick Henning Johnson, age 63 years. Born in Sweden, and had been a resident of Langford, B.C., for the past 3 years, residing at 2805 Millstream Road, formerly of Port Arthur, Ont. Survived by his loving wife, Jean, at home; stepson, Ted Black, Vancouver, B.C.; brother, Eric, Victoria, B.C., several brothers and sisters in Sweden. The late Mr. Johnson came to Canada from Sweden in 1927, was employed with the C.N.R. in Port Arthur, Ont., where he retired and moved to Victoria in 1966.
Service will be held in the Sands Funeral Chapel of Heather, Colwood, B.C., on Monday, Feb. 17, 1969, at 1:00 p.m., Rev. G. G. Smith officiating. Interment in Hatley Memorial Gardens.

KITCH—Passed away February 14, 1969, Carl Phillip Kitch of Victoria, B.C. Survived by his loving wife, Yvonne; brothers and sisters in Eastern Canada. Decreased was a member of the P.P.C.L.I. Association and Britannia Branch of the Canadian Legion, No. 7. Also retired member of the B.C. Indp. Med. Bty. R.C.A. Band.
Funeral service will be held in the Chapel of the Royal Oak Crematorium, Tuesday, February 18, at 1:00 p.m., Major Smith officiating. In lieu of flowers, donations may be sent to The Cats Protection League, 1058 Davie Street, Victoria. Arrangements through the Memorial Society of B.C. and the First Memorial Services Ltd.

McDONALD—In Victoria on February 15, 1969, Mr. Alexander McDonald of 42 Hibberson Crescent, aged 95 years, born in Galt, Ontario, and a resident of this city for the past 19 years. He is survived by his wife, Mary Emma; two daughters, Mrs. H. C. (Ann) Cooper of Edmonton and Mrs. George (Alice) Wilson of Victoria; 11 grandchildren; 25 great-grandchildren; one great-great-grandchild. Since 1925 he worked for the Minneapolis Machine Co. in Calgary and was a member of the United Church of Canada.
Funeral services will be held in McCall Bros. FLORAL CHAPEL, Johnson and Vancouver Sts., on Tuesday, Feb. 18, at 10:15 a.m., Rev. Dr. S. J. Parsons officiating. Cremation. (Flowers gratefully declined.) Those so desiring may contribute to the Memorial Fund of the Centennial United Church, 612 David St.

ROCKETT — In Victoria, B.C., on February 14, 1969, Mr. Frederick Oliver Rockett, aged 67 years, born in Musbury, Devonshire, England, and a resident of Victoria for the past 26 years, late residence, 805 Kelvin Rd. He leaves his wife, Margaret Anne, at home; his son and daughter-in-law, Frederick Ross, and Patricia Lynne, Victoria, B.C.; his sister, Mrs. G. Mant, Qualicum Beach, B.C.; 3 brothers and 2 sisters in England, also nieces and nephews. Mr. Rockett was a member of Goldstream Lodge, No. 161, A.F. & A.M.; Camosun Chapter No. 14, Royal Arch, G.R.B.C.; Western Gate Preceptory No. 30; Gizeh Temple AAONMS; Victoria Gizeh Temple Shrine Club; past President of Victoria Shrine Clown Unit; past President of Aerie No. 12, Fraternal Order of Eagles; past Chief ranger of Victoria Independent Order of Foresters; member of Trafalgar Branch No. 42, The Royal Canadian Legion; president of the Chinook Club, and director of Victoria-Saanich Inlet Anglers Association.
Service under the auspices of Goldstream Lodge No. 161, A.F. & A.M., will be held in the Sands Mortuary Limited, "Memorial Chapel of Chimes", on Tuesday, Feb. 18, 1969, at 1:00 p.m. Interment in the Hatley Memorial Gardens.

LODGE FUNERAL

ROCKETT, Frederick Oliver — An Emergent Communication of Goldstream Lodge No. 161 A.F. & A.M., B.C.R., will be held in the Masonic Temple, 679 Goldstream Avenue, Langford, B.C., on Tuesday, February 18, 1969, at 11:30 a.m., for the purpose of attending the funeral of our late brother, Frederick Oliver Rockett, in Sands Funeral Chapel of Chimes, Quadra and North Park Streets, Victoria, B.C.
Members of sister lodges and sojourning brethren are requested to attend.
—E. W. Dunk, Secretary.

SMITH—At St. Joseph's Hospital on Feb. 14, 1969, David Alfred Smith of 4 Gorge Road E., in his 78th year. Survived by one son, Walter David, Freemont, California; two sisters, Martha Collins and Lillian Theimer of Chilliwack, B.C.; and five grandchildren.
Funeral service Tuesday at 10:30 a.m. in HAYWARD'S FUNERAL CHAPEL, 734 Broughton St., Rev. C. R. McGillivray officiating. Interment, Ross Bay Cemetery.

WILLIAMS—At Glengarry Private Hospital, on February 14, 1969, Lilian Mountford, widow of the late Ernest M. Williams, of 1809 Jeffrey Road, in her 85th year. Survived by 1 son, Dillon Williams, Vancouver; 2 daughters, Mrs. I. L. Phillips, Montreal, and Miss Gwynneth Williams, at home; 7 grandchildren; 1 great-grandchild, also 2 brothers, Alfred and Wilfred Smith, in England.
Funeral service Wednesday, at 1:30 p.m., in HAYWARD'S FUNERAL CHAPEL, 734 Broughton St. Cremation.

8 CARD OF THANKS

The family of the late Lt. R. B. Kaiser wish to thank their many friends for all expressions of sympathy and the many kindnesses extended them in their recent bereavement. Special thanks to Rev. Brian Cowan and Padre A. Wakeling.
—Mrs. R. B. Kaiser, Mr. and Mrs. Geo. Kaiser, Mr. and Mrs. J. R. Heath.

9 IN MEMORIAM

CROCKER—In loving memory of a dear husband, father and grandfather, Glen Crocker, who passed away February 17th, 1969.
Days of sadness still come o'er us,
Tears in silence often glow,
For memory keeps you ever near us,
Though you died two years ago.
—Sadly missed by his loving wife, Helen, and family and sister Florence.

HARRIS—In loving memory of our husband, dad and grandad, Wilfred Harris, who passed away Feb. 16, 1964.
It's five years today since you went away,
But there's a place set apart
In the depths of our hearts,
In a corner that's always your own.
No one can replace it or time erase it,
We keep it, Dear Wilf, for you alone.
—Always remembered, your loving wife, Ruby; Connie, George, Eleanor, Ed and Grandchildren.

PILLAR—In loving memory of a dear husband George, who passed away Feb. 16, 1966.
—Always remembered by his loving wife Annie and family.

RANDALL—In loving memory of David Randall who passed away Feb. 16th, 1966.
Gone but not forgotten.
—Sadly missed by his wife Edith and sons Allen and Wayne.

RANDALL—In loving memory of David Randall Jr., who passed away Feb. 16, 1966.
—Always remembered by Mom, Dad, and Family.

WOODS — In loving memory of Carolyn Anne Woods, who passed away February 17, 1967.
Far beyond this world of pain,
Some day in that Home up yonder,
Carolyn, dear, we'll meet again.
—Forever loved and remembered—Mommy and Michael.

10 FUNERAL DIRECTORS

YOUR COMMUNITY CHAPELS
SENSIBLE PRICES

SANDS MORTUARY LTD.
Memorial Chapel of Chimes
Victoria, B.C. 383-7511

SANDS CHAPEL OF ROSES
Sidney, B.C. 656-2932

SANDS CHAPEL OF HEATHER
Colwood, B.C. 478-3821

Established 56 Years.

McCALL BROS. Funeral Chapels
1400 Vancouver Street
385-4465 — 385-4466 — 385-4467
Recommended by so many in every neighborhood . . . for dignity, service and moderate cost . . . McCall Bros.

TUESDAY
DODS, Mrs. Agnes Colville 1:15 p.m.—FLORAL CHAPEL.
ELLIS, Mrs. Frances Elaine 3:15 p.m.—FLORAL CHAPEL.

TO BE ANNOUNCED
DOBELL, Mrs. Doris
CARDY, Mr. John
McDONALD, Mr. Alexander

THOMSON & IRVING
Funeral Chapel
Est. 1906. Formerly of Winnipeg. A Dignified and Understanding Service at Moderate Cost
PRE-NEED AT NEED
SHIPMENTS
1625 Quadra St. Phone 384-2612

CHAPLIN'S FUNERAL CHAPEL
Kindness — Courtesy — Service
1155 Fort 384-5512

HAYWARD'S CHAPEL
"A GOLDEN RULE SERVICE"
386-3505
734 Broughton St.
A. W. FRANCIS W. H. HAYWARD

11 MONUMENTAL

MORTIMER'S MONUMENTAL WORKS
ESTABLISHED 1877
"The Finest in Craftsmanship"
633 David Street 383-6421

STEWART MONUMENTAL WORKS LTD., Monuments Since 1896
1408 May Street 384-3452

12 FLORISTS

QUADRA FLORISTS
Creative Floral Designers
1719 Quadra St. 383-9817

15 COMING EVENTS AND MEETINGS

BINGO
VICTORIA CHARITIES
1600 Government Street
FEB. 17 AT 7:30
Admission — $1.00
Six Cards for $2.00
16 Games $20 Each
2 Games $30 Each
1 Game $50
1 Game $100
Door Prizes
5 Good Neighbors
Last 5 Games 25c Card
Not Less Than $50 Game
60 Per Cent in Prizes

LEGION BINGO
CLUB TANGO
1046 VIEW
MONDAY, FEB. 17
7:30 P.M.
Good Prizes
NO GAMES UNDER $15
10th Game now the "Lucky 7"
Your chance to double the $50 prize.
20th Game $100
5 EXTRA GAMES
Free Bus to Town
The more that come the more we pay. Operated by Veterans for Veterans' Benevolence.

VICTORIA BRIDGE STUDIO Paul and Duncan Smith. Games: Thurs. aft., Fri. eve. Classes: Beginners, Sat. 10-12; Intermediate, Sat. 1-3; Introd. to Duplicate, Sat. 3:15-5:15. Private lessons by arrangement. For information phone 477-4048.

15 COMING EVENTS AND MEETINGS

UNIVERSITY EXTENSION ASSOciation of Victoria lecture, "The Arts and Ourselves" by Peter Garvie, director of the School of Fine Arts, University of Victoria, Monday evening at 8:15 in Room 168, Elliott Building.

VANCOUVER ISLAND DOG FANcier's Association are holding a sanction dog show on Sunday, February 16, at Brentwood Community Hall. Entries start at 12 noon.

GENERAL MEETING OF EVEning Optimist Babe Ruth Baseball League to be held Monday, February 17, 8 p.m., Reynold's Road Clubhouse.

CMHA PRESENTS THE DON KYLE SINGERS, McPHERSON PLAYHOUSE, FEB. 18, 8 P.M. TICKETS $1.50.

20 LOST AND FOUND

LOST: LADY'S GOLD WRIST watch on February 13 between Motor Vehicle Branch, Menzies St. and Yarrow Building, Fort St. Phone 382-5212.

LOST: TUESDAY IN BLANSHARD area, lady's wallet and diamond ring. Reward. 382-8343.

LOST: LADY'S GOLD WATCH, small face, black and gold strap. Reward. 477-3853.

MAN'S WRIST WATCH FOUND IN Oak Bay. 592-0880.

LOST YOUR PET? HOMES wanted, found. SPCA. 388-0514.

LOST: 2 ORANGE AND WHITE Brittany spaniels. 479-3411.

21 MALE HELP WANTED

IF YOU ARE THINKING OF MAKing a change because of unsettled conditions in your present field or for any other reason, here is an opportunity to join a large established company which is planning expansion of its territory.
The man will be selected with care and a considerable investment made by this financial firm in his future education and training.
The men we are looking for must have good educational background, be over 25 years of age and in sound personal financial position. No previous sales experience necessary, but applicants should be ambitious and willing to work hard.
The earning possibilities under the company's compensation plan exceed $7,200 first year with annual increases, attractive pension and other benefits. Future earning potential exceeds $12,000 annually within six years.
Write to Victoria Press, Box 247, giving full details concerning age, marital status, employment record, education, address and phone number. All replies confidential.

BRANCH MANAGER
Rapidly expanding international company opening new office in Victoria, B.C.
Requirements:
Grade 12 education.
5 years experience in consumer loans.
Minimum 2½ years at management level.
Company offers great potential and advancement opportunity—benefits, etc.
Salary $600 plus.
For personal interview call
DRAKE PERSONNEL
895 Fort Street, 385-3425
"Never a fee to applicant"

SALES CAREER
A large Canadian financial institution is anxious to find a man who will be capable of building a permanent future and a secure income for himself. We offer a training program that enables a man to capitalize on his own initiative and determination. Substantial financial assistance while training leading to a commission basis.
If you are interested we would be happy to arrange a confidential interview. Write to Victoria Press, Box 257.

WHAT ARE YOUR CHANCES OF EARNING $12,000 THIS YEAR? GOOD
If you phone Mr. Hunt 385-3366, Mon. to Thurs. Suite 105

PLUMBING AND HEATING supervisor required for apartment work. Starting salary $800-$1,000. Must be familiar with all phases of apartment heating and plumbing. Full consideration given to past and present experience. Reply stating qualifications and experience to Victoria Press, Box 212. No triflers please. All replies held in strictest confidence.

SALES AND SERVICE GREATER VICTORIA AREA
Nationally known Financial company requires man for field sales and service. Minimum income $550 increasing to $600. Position holds good promotion opportunities and unusual fringe benefits. 382-9167 Mondays, 9 a.m. to 9 p.m.

POSITION WITH A FUTURE
Sr. clerk required for local office of National Company. Business training an asset. Some bookkeeping. Accounts, records etc. Single person preferred. Salary and fringe benefits. Victoria Press Box 266.

SHIFT ELECTRICIAN
All electric sawmill producing 100,000 S.B.M. per shift, requires a shift electrician. The successful applicant must have B.C. T.Q. ticket. Please reply to Mr. Al Kovlaske, Superintendent, Ladysmith Forest Products Ltd., Box 1000, Ladysmith, B.C. Phone Ladysmith, 245-2238.

WANTED FOR MID-ISLAND LEgion, secretary-manager on part time basis. Capable pensioned Veteran preferred. Applications should include resume of previous employment and must be in by Feb. 28. Reply to Victoria Press, Box 258.

DOUBLE YOUR INCOME
If you are willing to take our training program and like working with people, your potentials are unlimited. Phone Mr. Reid, Mon. to Thurs., 385-3366, Suite 105.

PART-TIME HELP. IF YOU ARE skilled in handicrafts, metal work, or art projects, you will find this job most interesting and the pay is high. Shift worker would find this an opportunity for extra money. Call 382-8025.

ARE YOU GOING TO BE LAID off soon? If you are, and would like a solid high paying job, have a car, and are between the ages of 21-35, call 384-4175 for the opportunity of a lifetime.

GRILL COOK. YOUNG, ENERgetic. Must be dependable. A good future for the right person. Long Horn Restaurant, 4066 Shelbourne St. 477-8022.

LOCAL SERVICE STATION REquires apprentice mechanic. Second or third year man preferred. Mr. Burgess, Canada Manpower, 385-6711.

CHARTERED ACCOUNTANT, OR finalist required. Public practice. Partnership prospects. Apply in confidence to Victoria Press, Box 260.

MEN FOR WHOLESALE BUSIness, management experience an asset. Must be aggressive. Free training for the right person. 388-5867.

PART-TIME HELP; PAYS FULL wages. Be on time or be too late. Age 21-35. Car essential. Call 384-4175.

EXPERIENCED SUPERINTENdent wanted for large high-rise apartment project in Victoria. Victoria Press, Box 244.

CHEF REQUIRED—SEE ADVERtisement under Business Opportunities. Hagar & Swayne Ltd.

EXPERIENCED SERVICE STAtion attendant. Victoria Press, Box 270.

WANTED IMMEDIATELY, 2 OR 3 experienced asphalt roofers. Steady work. Top wages. 382-8807.

25 MALE OR FEMALE HELP WANTED

THE CORPORATION OF THE DISTRICT OF SAANICH
SOCIAL WORKER 2
Social Services Department
Salary Range: $505.00 - $613.00 per month (1969 scale)
Duties entail: Under supervision, to be responsible for the implementation of Social Welfare services as provided under the applicable acts and regulations of the provincial government with special emphasis on family case work.
Applicants preferrably should have a degree from a recognized university plus provincial government Social Welfare in-service training and possess a valid B.C. driver's licence and car.
Written applications giving information as to age, education, and previous experience will be received by the undersigned by 5:00 p.m. February 28th, 1969.
Personnel Officer
Saanich Municipal Hall
770 Vernon Avenue
Victoria B.C.

DO YOU WANT TO SELL REAL ESTATE?
Keep your independence in a profession that offers fascinating interest with rewarding remuneration. If you enjoy meeting and talking with people your success is assured. We have openings for additional sales people, licenced or we will be happy to sponsor and train responsible persons. Enrol now for the real estate course commencing in March, 1969. Call in and discuss your future with Mr. McKenzie, 386-7521.
BOORMAN INVESTMENT CO. LTD.
1111 Government St.

BLOCK'S TRAIN REALTORS
We can make your career in real estate a successful one. If you are considering becoming a realtor, we suggest you speak to the management and staff of Block Bros. who offer training-opportunity—and no management competition. But hurry, registration with Block Bros. for the pre-licensing course ends February 21st and this is the last course until fall of 1969.
Register now by contacting RAY RAWKSLEY or RENE ROUGEAU at 386-3231.
Block Bros. Realty
1800 Blanshard St.

MANAGER AND MANAGERESS FOR AUTO COURT OPERATIONS
Tactful, discreet and reliable man and wife team to manage auto court in West Vancouver. Duties require active participation in operations and to maintain accounting records, including payroll. Preferably several years actual or related experience. Salary commensurate with responsibilities. Manager's suite included. Reply to Victoria Press, Box 246. Include photograph.

MOECHTEN SIE GERNE EIN ueberdurchschnittliches einkommen. Translation: Would you like an over-average income. Phone Mr. Wagner, 9:30 to 5 p.m. Monday-Saturday, 388-5176.

A FIRST CLASS FRANCHISE FOR which no experience required, above average earnings for males or females, by well-known Dry Cleaning firm. For complete information on this opportunity apply to Victoria Press, Box 223.

AGENTS TO SELL TAILORED TO measure clothes direct to wearer. Full or part time. Free suit bonuses. Experience not necessary. Fenwyck Tailoring Co., Dept. D., Box 3016, Montreal.

MIDDLE-AGED COUPLE FOR caretaker on acreage. Gardening and animals. Modern home with view included. Victoria Press. Box 205.

BUILD A BUSINESS OF YOUR own, spare time, $900 monthly possible first year. Victoria Press, Box 245.

26 FEMALE HELP WANTED

AVON CALLING
MOTHERS—NEED MONEY?
Earn the convenient way.
Choose your hours.
Above average earnings.
Write Mrs. J. Guenther, 6701 Oldfield Road, RR 7, Victoria. Call 384-7345.

CLERK REQUIRED IMMEDIately. Salary $240 to $300 per month (salary increase expected April 1969). Write Victoria Press, Box 239, indicating bookkeeping, typing, accounting experience, and age.

REQUIRED IMMEDIATELY, switchboard operator, must have pleasing personality and able to meet the public. Excellent starting salary. Please reply Victoria Press, Box 209 stating qualifications and previous experience.

EXPERIENCED BOOKKEEPING machine operator required, good starting salary, MSA and all company benefits, 5 day week. Please reply to Victoria Press, Box 210 stating age, experience and marital status.

WOMEN OF 45 YEARS OR older, living in Shelbourne-Gordon Head area. Willing to train and work as Nurse's aides, full or part-time. Start, $1.25 per hour. Victoria Press Box 253.

EXPERIENCED AND MATURE nurses aide required by private Hospital. (in or near James Bay area preferred). Do not phone. Interviews between 11:30 a.m.-3 p.m. Monday-Friday. 130 Menzies St.

WE NEED A GIRL TO WORK A 5-9 shift. Switchboard experience necessary. Good working conditions. Send all replies to Victoria Press, Box 211 stating age, telephone number and experience.

EXPANDING CHOCOLATE SHOP chain requires managers and part-time sales clerks. Reply to Victoria Press, Box 275, giving qualifications, age, experience and references.

GRILL COOK. YOUNG, ENERgetic. Must be dependable. A good future for the right person. Long Horn Restaurant, 4066 Shelbourne St. 477-8022.

I NEED 5 WOMEN TO SELL Holiday Magic Cosmetics on a full or part-time basis. Complete training provided. For personal interview phone 382-1766.

SHORT ORDER FEMALE COOK to manage a coffee bar. Must be experienced and capable of ordering foods and supervising area. Victoria Press, Box 216.

GRADUATE NURSE FOR PRIvate hospital. $18 per shift. B.C. Registration not required. Victoria Press Box 259.

CHECKER FOR DRY CLEANING office. Approximately 30 hours per week. Apply Fyfe Cleaners, 3460 Quadra.

WOMAN TO BABYSIT 3 CHILdren 10 to 6 p.m. 3 days a week. $75 per month. Royal Oak area. 479-2875 after 6 p.m.

LIVE-IN HOUSEKEEPER FOR gentleman, Uplands area. Apply 385-6711, Canada Manpower Centre, 614 Humboldt.

WANTED, YOUNG GIRL FOR CAR cleaning. Five Minute Car Wash, 847 Pandora. No phone calls please.

EXPERIENCED SALESLADY with car to contact local firms in regards to advertising. 592-7880.

HAIRDRESSER WANTED PART-time. Possibilities for full-time. 479-5049.

WOMAN FOR KENNEL WORK, 4 hours daily. Good Shepherd Shelter at Mill Bay. 743-5563.

2 RELIABLE FEMALE HELP required to live-in. General duty and kitchen help. 658-5070.

PART-TIME BOOKKEEPER TO work 4 hrs. a day Mon. to Fri. Victoria Press, Box 267.

26 FEMALE HELP WANTED

HOSTESSES
FULL-TIME OR PART-TIME
EVENING SHIFTS
Mature, responsible persons between 18-35.
WE PROVIDE:
—Complete training program
—Good wages
—Uniforms
—Company benefits
APPLICATIONS will be accepted Feb. 17, between 2 and 6 p.m. at
A & W. DRIVE-IN
3335 Douglas Street
Victoria, B.C.

RNS
FLY WITH
UNITED AIRLINES
as a
STEWARDESS
Exciting career . . . go interesting places, meet interesting people. Live in San Francisco or Los Angeles. Get preference on Hawaii flights. You must be at least 19½, 5' 2" to 5' 9", with proportionate weight, single, a high school graduate, with unblemished complexion. Interviews will be held in Vancouver Wed., Feb. 19, from 10 a.m. to 4 p.m., at the Georgia Hotel. Apply in person. No appointment is necessary.
Or write to J. PKOPPANG
Employment Office
UNITED AIRLINES
Seattle Tacoma Airport
Seattle, Washington

TELLER REQUIRED
The Bank of British Columbia requires a teller. Applications with previous chartered banking experience will be given preference.
Written applications outlining previous experience should be submitted to:
The Manager,
Bank of British Columbia,
Douglas and Johnson Street,
Victoria, B.C.

EARN $50 WEEKLY PLUS A FREE wardrobe in your spare time in fashions. No investment or experience necessary. Write North American Fashion Frocks, 9900 Parc Georges, Dept. BL 1662, Montreal 459, Que. twenty seven

EXPERIENCED NURSE'S AIDE for private hospital. 384-2956.

27 TEACHERS WANTED

PROVINCE OF BRITISH COLUMBIA
requires
TEACHERS
Department of Social Welfare
BRANNAN LAKE SCHOOL FOR BOYS
SALARY: depending on qualifications and experience. P.A. scale is $7,050 to $11,750 per annum (subject to revision April, 1969). Full Civil Service benefits.
Applications are invited for the position of teacher in an academic program for boys in the 12 to 15-year age group who require remedial instruction. Numbers in class generally are around 20 in the higher grades with smaller numbers in classes requiring more intensive remedial work. This position offers an opportunity to give individual attention with interest and enthusiasm in a challenging situation, and duties commence on September 1, 1969.
Applicants must be Canadian citizens or British subjects, preferably with a P.A. Certificate and experience in remedial teaching with adolescent boys. A proven interest in the behavioural problems of adolescence and in modern teaching methods would be an advantage.
Obtain applications from the Chairman, Civil Service Commission of British Columbia, 544 Michigan Street, VICTORIA, and return NOT LATER THAN February 26, 1969.
COMPETITION No. 69:151.

29 SITUATIONS WANTED MALE

DUTCH LANDSCAPE GARDENER
Pruning, clean-ups and transplanting, at Winter Prices.
ESTIMATES—DESIGNS
592-1972

PENSIONER WITH 20 YEARS' experience as janitor desires relief or part-time work. Have references. Phone 384-3382 between 5 and 6 p.m.

SHIPWRIGHT MECHANIC. Familiar with all phases marine service management and boat handling. Write Victoria Press, Box 272.

GREGG'S
Licensed Insured Bonded
Floors, walls, windows, basements
Night janitorial, painting. 381-0511

RELIABLE STUDENT WITH truck, desires any moving, hauling or clean-up. Free estimates. 478-3837.

MARRIED MAN WANTS WORK as camp cook, janitor, watchman, or any work except selling. Go anywhere. 1326 Pandora.

FELLOW 17 YEARS NEEDS work of any kind. Please phone 382-9400 before 8 p.m.

B.C. PHARMACIST AVAILABLE for evenings or weekend employment. Victoria Press, Box 238.

SUNDECKS, CARPORTS, FENCing and repairs at discount winter prices! 592-0748

HOUSE WIRING AND REPAIRS. Reasonable, licenced. Phone 384-4077, 384-2881.

PRUNE WINTER DAMAGED trees now. 656-2818.

HOTEL CLERK, AGE 54, EXP. night audit. Phone 383-1530.

PAINTER, EXP. CLEAN WORKER. By job or hour. 658-5094.

30 SITUATIONS WANTED FEMALE

LIVE-IN HOUSEKEEPER COMpanion, or afternoon-evening. References. 384-3330.

WOULD LIKE TO LOOK AFTER one child in my own home, Gorge area. Phone 383-4853.

MIDDLE-AGED WOMAN WITH references would look after older person part-time. 382-4183.

HOUSEKEEPER FOR MOTHERless home. Live-in. Non-drinker only. Write Victoria Press, Box 256.

CHILD DAY-CARE, MY HOME, 1½ blocks from Simpsons. Part-time preferred. 386-9027.

EXPERIENCED CHILD CARE. Ironing. My home near Oak Bay Village. 384-6559. (References.)

EXPERIENCED CHILD CARE, MY home, day or night, Fairfield district. 382-8469.

17-YEAR-OLD STUDENT NEEDS evening and weekend work. Good typist. Any offers. 479-4351.

CAPABLE WOMAN, DAY WORK. 4-6 hours. 384-6529.

IRONING, MY HOME. FAST AND efficient. 386-8506.

EXP. TYPIST-BOOKKEEPER. Any shift. 382-5012 or 592-7356.

CHILD CARE, MY HOME. 477-2728

RELIABLE BABYSITTER 382-9807

BABYSITTING, MY HOME, VIC West. 381-3955.

WILL BABYSIT, MY HOME, Esquimalt area. $3 a day. 383-8268.

30. SITUATIONS WANTED FEMALE

RELIABLE, EARLY 40'S, URgently needs job. Monday to Friday. Willing to learn anything. Knowledge typing. Own transportation. Victoria Press, Box 252.

REFINED WIDOW—LATE 50'S—would give kindly care to one in need, or traveller's companion. Resident of many years, highest references. Victoria Press, Box 274.

HOUSEWORK, LINO AND TILE floors scrubbed and waxed. Windows cleaned. Excellent references. Own transportation. 388-9782.

MATURE LADY, 53, REQUIRES steady work in store. Twelve years retail experience. Victoria Press Box 222.

DAY CARE, MY HOME. REFERences. 652-2306.

31 SITUATIONS WANTED MALE OR FEMALE

MATURE COUPLE WOULD LIKE work together, apartment block or private home with accommodation, practical nurse, companion, housekeeper, gardening, handyman. Own car. References supplied. Abstainers, non-smokers. Please reply to Victoria Press, Box 213.

32 TRADE SCHOOLS

TRAINEES WANTED
DRAFTING
I.B.M. KEY PUNCH
COMPUTER OPERATING
COMPUTER PROGRAMMING
N.C.R. MACHINE ACCOUNTING
Free placement service. Student financing. Write today for details for Spring classes.
McKay Technical Institute
204 - 510 West Hastings,
Vancouver 2, B.C.

36 BUSINESS SERVICES DIRECTORY

Accounting Service

ACCOUNTING SERVICE FOR small business. 656-3250.

Barbers

LICENCED EUROPEAN BARBER AVAILABLE FOR HOUSE CALLS. CHARGE $3.00. PHONE 388-7052.

Brick Layers

FIREPLACES, CHIMNEYS AND reparis, etc. 382-1391, O. Henson.

Carpenters

RESIDENTIAL, COMMERCIAL construction, renovations, additions, framing and finishing contracts, cabinets built. Excellent references. Free estimates. Phone Pat Badger, at 388-5010.

ALTERATIONS, RENOVATIONS designing, carpentry, rumpus room speciality. Finest craftsmanship. Reasonalbe rates. Phone 382-1070, 6 to 10 p.m.

EXPERT PORTUGUESE CARpenter, all types of remodelling, handyman jobs, etc. Free estimates. Reasonable. 382-8804.

ENGLISH CARPENTER
Custom kitchen cabinets, vanity. Home alterations, remodelling. G. Coultas, 479-1665.

GENERAL REPAIRS, ALTERAtions, additions. Fast, courteous service. Free estimates.
W. Earl Eby 385-0040

REPAIRS, REMODELLING, NEW. Prices right. Do it now. 386-9909 evenings.

REPAIRS OF ALL KINDS, CABinets, steps. Specialized work. 385-8217.

JACK E. COURT
Alterations, repairs, additions, first class workmanship. 592-8737.

SEMI-RETIRED CARPENTER will take small jobs. First class work. Also painting. 386-6941.

QUALITY WORK AT REASONABLE rates. Additions, renovations, etc. Estimates, plans. Glover, 656-3745.

SHORT TERM JOBS.
Phone 383-7363.

Carpet Cleaning

CARPETS AND CHESTERFIELDS cleaned in your home or at our plant. Guaranteed and reasonable. 386-5215.

CALL THE MAN WHO CARES, Gordy Hansen, for personal rug and floor cleaning. In the home or his plant. No obligation. 385-4677.

Carpets and Linoleum

NEED ADVICE ON CARPETING? Shop the easy way and give the BAY'S IN-THE-HOME SERVICE a call and arrange for a fully trained advisor to bring you samples of carpets and linoleum. 385-1311, local 244
THE BAY

HOURIGANS CARPETS AND Linos Ltd. Carpets, vinyls, linoleums, ceramic-plastic tiles, supplied and professionally installed. Free estimates. 715 Pandora. Ph. 386-2401.

STANDARD FURNITURE OFFERS the TOTAL PICTURE in FLOOR COVERINGS. Choose from the WIDEST SELECTION of Broadloom, Carpets, Vinyl and Tile! Expert layers, free estimates. Call Larry Witmer or Dave Bourke to show you samples in your home.

IMPORTED WOOL BROADLOOM. Finest wools in 4 grades. Large color selection. Finest installation. Installed at lower grade nylon prices. Continental Home Supply, 851 Johnson, 386-2458.

Catering

Catering service fit for a King now available at:
KING ARTHUR'S ROUND TABLE
or in your own castle.
Enjoy Royal Fare, atmosphere and service for your wedding, banquet or party.
385-5331 or 383-0933

Cement

ANYTHING IN CONCRETE SWIMming pools, pre-cast septic tanks, etc. Rock blasting. W & N. Trace. 479-3871 or 478-1261.

THE VICTORIA CEMENT MAN Ltd., Jeanpierre, 479-1967. If no reply phone 388-7022.

A. R. DE GENDT — CEMENT contracting. Placing and finishing. Carpentry. Free estimates. 479-1316

BIRKETT & SON CEMENT CONtractors. All types cement work. 479-2885

384-8306 FRANK POLITANO 383-94[illegible]
Cement, Sewers, Drains

Cleanup Service

A BETTER CLEANUP DEAL—Rubbish hauled; basements, attics, yards cleaned. Compost heaps dug out. Wheelbarrowing, demolition, etc. Will take good saleable items in payment. Free estimates anytime. Jim Reid, 383-6541 days; 388-4743 evenings and Sundays.

RUBBISH HAULED, BASEMENTS cleaned. Have commercial vacuum cleaner. Fences built. Drains laid. Free estimates. 382-9380. J. C. Van Nes, 384-6718 anytime.

SQUARE DEAL CLEANUP
383-1221 1126 Hillside

ALL TYPES OF CLEANUP WORK big or small. Call Bob. 386-8215.

Contractors

TREND BUILDERS LTD.
GENERAL CONTRACTORS
For all your building needs. Also complete repair service. Commercial and residential. Free estimates.
Phone 382-3821

W. CAMPBELL LTD.
General Contractors
Building Consultants
Commercial and Residential. Alterations, repairs, cabinet work, concrete, sewer, drain work. 479-3904.

KAEAPI CONSTRUCTION — N.H.A. and conventional homes, also commercial builders. 386-6191.

THE BEACON CO.
Repairs, maintenance, renovation, gutters, downspouts. 388-4714.

G. H. WHEATON LTD
Repairs — Alterations — 382-2159

36 BUSINESS SERVICES DIRECTORY

Contractors

BASTION DEVELOPMENT LTD.
ROOM ADDITIONS
CARPORTS and GARAGES
SUNDECKS
Builder of "The Better" Homes
385-6822

Alterations — Repairs — Cabinets
WILLIAMS, BRAY & WILLIAMS LTD.
GENERAL CONTRACTORS
COMMERCIAL OR PRIVATE
853 Cormorant St. 388-7741

Drafting

MITCHELL DRAFTING, BLUEprints for homes. Phone 383-9813, office phone 478-5538.

Draperies

CAN'T BRING YOUR HOUSE WITH YOU TO SHOP?
There's no need — just ring the BAY and a fully trained adviser will make arrangements to call with samples. See the effect of the material under your own lighting and with your other furnishings. Great way to shop for Drapery, Upholstery or Slip Covers. 385-1311, Local 244.
THE BAY

SIMPSON DRAPERY AND AWNING LTD.
Custom-made drapery. Free estimates in your home.
2016 Douglas Street 382-8828

CUSTOM DRAPES, 10-DAY DElivery. Free estimates in your home. Continental Home Supply, 851 Johnson, 386-2458, Mr. Bell, 384-1057 Eves.

FASHION DRAPERIES, BEDspreads, rods, slipcovers, upholstery. Free estimates. 479-7060.

DRAPERIES MADE [illegible] LINED. Bedspreads Eiderdowns 383-6890

DRAPERIES, BEDSPREADS, MADE TO ORDER. 477-6804.

Delivery and Transfer

WATERMAN TRANSFER CO.
General delivery and local moving. Furniture, appliances. 592-3616.

BISSON'S CARTAGE
Pickup and delivery. 384-6442.

WANT SOMETHING MOVED? Dick McKinney. 385-8990.

Dressmaking

ALL KINDS OF PLAIN SEWING done, also mending, men's pants altered and tapered. Very reasonable. (near Jubilee Hospital). Phone 384-6716.

FASHION CRAFT SHOP, 28 W. Burnside, 385-1542. Dressmaking, tailoring, alterations, fur remodelling.

LEARN TO SEW, SMALL classes. Individual instructions. 388-9819.

DRESSMAKING AND ALTERAtions 479-4391.

DRESSMAKING — ALTERATIONS. Reasonable 479-6194

KNITTING, DRESSMAKING AND alterations. 383-0179.

Electrical Contractors

REWIRING AND ELECTRIC heat, dryer and range hook-ups, very reasonable. May be financed through Hydro. All work guaranteed. R. G. Heller Electric. 478-4082.

RESIDENTIAL REWIRING
Electric heating, appliances installed. Hydro financing.
BUCKLE ELECTRIC
479-3941 388-6082

OLDER HOMES REWIRED, NO down payment. We finance through B.C. Hydro Plan.
EDDY'S ELECTRIC, 385-7666

McCOY ELECTRIC
New and older homes.
386-0822 or 479-5931.
Rewire expert. Electric Heating.

Hairdressers

NEW RAY BEAUTY SALON
Lowest prices in town for perms.
920 Pandora 384-3644

Jewellers

BIRKS
Jewellery and silverware skilfully repaired or made over by skilled craftsmen. Silverware repaired and replated. All watch repairing guaranteed for one year. Pearls and beads restrung. Diamonds and precious stone jewellery sold on consignment. Estimates gladly given without obligation.
706 YATES STREET 382-4241

Landscaping

BARKER LANDSCAPING
Rock work, Patios, etc. Lawn specialists. Terms. 382-8323.

LANDSCAPING, FREE ESTImates. Colin Barker. 382-6585.

ROCK WORK, STONE FACING, patio, lawns. Emil, 382-3714.

R. JACKSON LANDSCAPING and maintenance. 656-2818.

Masonry

CHIMNEY, FIREPLACES, BUILT and repaired. 478-1557.

Painters and Decorators

ISLAND DECORATORS
Painters Papehangers
Spray Painters
Plaster Repairs
Convenient Time Payments
383-9059 Eves. 382-1479

CLARK & PATTISON
PAINTING CONTRACTORS LTD
Brush or spray. Paper hangers. Texture and vinyl work. Will do all or part of any job. Paint store. BAPCO, GENERAL and PRATT & LAMBERT paints and rentals of all painters' equipment. Terms if desired. Phone 384-0443. 760 Bay Street.

TED HILL-TOUT
THIS is the NAME to REMEMBER when it comes to decorating. Complete painting and decorating service. Free estimates. Terms. 1920 Oak Bay Ave. 384-6532.

WE WANT WORK
! SAVE!
10 per cent on labor
10 per cent on paint.
Free estimates
Ph. 479-6950. Eves. 652-1582 after 7.

CARL ANDRIESSEN
QUALIFIED DUTCH PAINTER AND DECORATOR
Neat and Reliable — Low Prices
1909 Duchess 592-4033

WEBB & SON
384-6827. Paperhanging, painting. Quick, clean, reliable. First class workmanship. 30 years' experience Victoria. Terms if desired.

CALL TOMMY HARKER, 383-3474. Personalized paperhanging, painting, repairs. Low rates.

PAINTING AND DECORATING
Reasonable rates. Satisfaction guaranteed. Terms. 382-7865, 479-2473.

E. PETERSON
Painting and paperhanging. Free estimates. Reasonable rate. 384-6812.

SCANDINAVIAN PAINTER AND decorator 382-0713

PAINTING AND PAINT WASHING. 100 per cent guaranteed. 477-2372.

Plasterers

H AND H PASTERING PATCHing — commercial, residential and small jobs. 478-1451. Credit can be arranged.

STUCCOING — PLASTERING — alterations. Reasonable 479-4779.

Plumbing and Heating

COMPLETE OIL FURNACE AND oil tank insulation or replacement. Quick service and reasonable. 384-5138.

HEATING PROBLEMS?
Have your heating analysed properly 24-hr service. 383-9911.

REPAIRS, RENOVATIONS, LEAKY taps, water lines, drains cleared. No job too small. 386-7591.

S H BROWN 382-2747
Repairs Remodelling New Work

BRUCE LOWTHER
AbouTV

Sunday Highlights

2:30 p.m.—World of Music presents five modern ballets from New York's Lincoln Centre—2.

C-4:00—Today the World shows the nice world of photographer Norman Parkinson: Raquel Welch, Vanessa Redgrave, even Twiggy—2.

C-4:30 — Experiment in TV this time tries a Negro drama, Color Me German, with James Edwards—5.

6:30—NET Playhouse has a four-parter on how a family sees life. First, the daughter—9.

C-7:30—The Smotherses, with Liberace—8.

C-8:00—Ed Sullivan and Arthur Godfrey ain't much, but Caterina Valente is—2, 6, 7, 12.

● 8:00—PBL: U.S. cable TV troubles—9.

C-8:30 — A special called Children's Letters to God has young opinions on everything—5.

"Must be a commercial coming up. I hear chains clanking."

C-9:00—Princess Grace shows us Monaco and Monte Carlo, with Terry-Thomas, Gilbert Becaud—2, 6.

C-9:00—Highlights of the 1969 Ice Capades, with Nancy Sinatra, Jack Jones. If you must—5.

C-9:00—The Smotherses again (see 7:30)—7, 12.

● 10:00—The Way It Is certainly is—2, 6.

C-10:00—Tom Jones with Lulu, Lynn Redgrave—8.

Sunday Sports

C-10:55 a.m.—Basketball, Boston at Philadelphia—4.

C-11:30—NHL hockey, Boston at Chicago—12.

C-2:00 p.m.—The Phoenix golf event ends—4.

Sunday Movies

10:00 a.m.—Penny Serenade (1941 soaper), Cary Grant, Irene Dunne. Bring the Kleenex—11.

1:30 p.m.—Petty Girl (dated 1950 broads), Bob Cummings—5.

2:00—Big Sky (fair 1952 western), Kirk Douglas—7.

2:00—Carry On, Nurse (1959 ad infinitum)—12.

2:00—Treasure of Monte Cristo (1950 mica)—13.

C-3:00—Mother Is a Freshman (overcoy 1949 romanticomedy), Loretta Young, Van Johnson—11.

3:30—Idol on Parade (1959 English comedy), Anthony Newley, Lionel Jeffries. A rock rock—6, 8.

6:00—I'll See You in My Dreams (truly terrible 1952 turkey), Doris Day, Danny Thomas—11.

● C-6:00—Ride the High Country (1962 adventure). Randolph Scott and Joel McCrea decided to make a movie together, and it's real fun—12.

8:00—Born to Speed (1947 disaster)—13.

C-9:00—Carpetbaggers (sleazy 1964 pesudo-filth), Carroll Baker, Alan Ladd, George Peppard, many other victims. It's even worse than the book—4.

9:30—I Shot Jesse James (phoney 1949 thing), John Ireland, Preston Foster, Barbara Britton—13.

● 11:15—Paradine Case (1948 courtroom dandy). Gregory Peck, Charles Laughton, Valli, Ethel Barrymore, Ann Todd, scads more—6.

11:35—Rabbit Trap (1958 try to repeat Marty, and it fails), Ernest Borgnine, Bethel Leslie—2.

12:00—No Time to Be Young (awful 1957 teens crime), Robert Vaughn, Roger Smith, other faces—12.

12:30—Amazing Dr. Clitterhouse (still-amusing 1938 crime comedy), Edward G. Robinson, Bogart—4.

12:35—Appointment for Love (one of those awful 1941 MGM sloppy romances), Charles Boyer—5.

Sunday Radio

4:00 p.m.—NHL Hockey, Montreal at Pittsburgh—CBU (690).

7:35—Opera Theatre: Verdi's Nabucco, plus the last act of Rigoletto—CBU-FM (105.7).

8:05—Opera Gala: highlights of Thais—CFMS (98.5).

9:00—Dutch Concert: Beethoven's fourth symphony—CFMS.

11:00—The Montreal Orchestra: Schubert's seventh—CBU.

Monday Highlights

● C-7:30 p.m.—Laugh-In: Tiny Tim's back—8.

C-8:00—Show of the Week is a variety thing with Jack Jones, Debbie Reynolds, Johnny Cash—2, 6.

● 8:00—NBC starts three solid hours of comedy with Laugh-In. Tiny Tim's front, too—5.

C-9:00—Comedy Hour No. 2 is a Bob Hope special, with Bing, George Burns, Martha Raye, Diana Ross—5.

C-9:00—NET Journal is about abused children—9.

C-9:30—Carol Burnett plus Ken Berry, Shirley Jones—2, 6.

C-10:00—Comedy Hour No. 3 is a Jack Benny special with Lucille Ball, Lawrence Welk, Dan Blocker, Dennis Day and scads of cameos—5.

C-10:00—Carol Burnett again (see 9:30)—7, 12.

Monday Movies

NOTE: Last week, no weekday movies to recommend. This week, nine, including three Tuesday, one Wednesday, one Thursday, four Friday.

10:30 a.m.—God's Country and the Woman (dullish 1937 timber adventure), George Brent—4.

12:30 noon—Murder Among Friends (1941 miss-it)—13.

12:45—Meet Danny Wilson (1952 Sinatra). Bad advice . . . miss this one, too—6, 8.

2:00 p.m.—Born to Speed (1947 miscarriage)—13.

4:30—Man from Cairo (1954 George Raftwaddle)—13.

5:30—Cry Tough (1959 youth-vs.-life, not bad), John Saxon, Linda Cristal, good support—12.

6:00—Vengeance Valley (1951 western), Burt Lancaster, Robert Walker. Average at best—7.

8:00—Unknown Island (1949 monsters). This is so bad I can't tell you not to watch—13.

11:00—This Angry Age (horribly-bad 1958 drama), Anthony Perkins in the rice paddies of Indochina—12.

11:00—The Town Went Wild (fair 1944 kid-switch comedy), Jimmy Lydon, Freddy Bartholomew—13.

C-11:30—Hilda Crane (terrible 1956 soap opera), Jean Simmons shows how to waste talent—7.

11:45—Under the Gun (dumb 1951 prison epic), Richard Conte, Sam Jaffe, John McIntire—2.

1:05 a.m.—Paris Model (1953 dog, one of the supreme silver screen stinkers), Paulette Goddard—5.

1:30—City of Chance (1940 gambling bore)—13.

3:30—No title. Better is due Tuesday—13.

Monday Radio

1:15 p.m.—This Week's Artist is a singular plurality, the Stuttgart Chamber Orchestra—CBU-FM (105.7).

8:05—Gala Performance: Beethoven's fifth symphony—CFMS (98.5).

9:00—Bright Lights goes to Gene Kelly—CBU-FM.

11:00—The Vancouver orchestra: Beethoven's fifth again—CBU (690).

●—Recommended; C—Color.

Program Schedules for Sunday

Programs subject to last-minute changes by stations concerned

CBUT Channel 2	KOMO-TV Channel 4	KING-TV Channel 5	CHEK-TV Channel 6	KIRO-TV Channel 7	Time	CHAN-TV Channel 8	KCTS Channel 9	KTNT-TV Channel 11	KVOS-TV Channel 12	KTVW Channel 13
	Farm Youth	Wunda Wunda		Lamp to My Feet	8:00				12 Special	
	Beatles	Davey; Dean		Look Up & Live	8:30				Outlook	
	Lionhearted Lion	This Is the Life		Mormon Choir	9:00				Anchor	
	King Kong	The Answer		Morning Worship	9:30			News (9:45)	Aquaman	
	Bullwinkle	Insight		Morning Worship	10:00	Littlest Hobo		Movie	Cartoons	
	Issues, Answers	Faith Frontiers		Farm Voice	10:30	Hobo; Heart		Movie	Cartoons: Thomas	
	Basketball	Lively Arts		Green-Up Time	11:00	Long John Silver		Movie	Thomas; Pratt	
French (11:45)	Basketball	Comm. Workshop	Littlest Hobo	Here and Now	11:30	Sports Hot Seat		Movie	Hockey	
French Programs	Basketball	Comm. Workshop	Outdoor Sports	Children's Films	12:00	Outdoor Sports		Rex Humbard	Hockey	
French; War	Basketball	Hi-Q	It Is Written	Children's Films	12:30	It Is Written		Rex Humbard	Hockey	
War; Gardens	Directions	Meet the Press	Talk-In	Time Tunnel	1:00	Talk-In		It Is Written	Hockey	
Country Calendar	Discovery	Movie	Country Calendar	Time Tunnel	1:30	Question Period		Kathryn Kuhlman	Hockey; Pratt	Truth Herald
Second Look	Phoenix Golf	Movie	Second Look	Movie	2:00	Captain Scarlet		Voice of Calvary	Movie	Movie
World of Music	Phoenix Golf	Movie	Long John Silver	Movie	2:30	F Troop		Outdoors	Movie	Movie
World of Music	Phoenix Golf	Thirty from Now	Bewitched	Movie	3:00	Horst Koehler		Movie	Movie	Movie
World Children	Phoenix Golf	Bush Kangaroo	Movie	Movie	3:30	Movie		Movie	Children's Films	Christopher; Heart
Today the World	Amer. Sportsman	Face to Face	Movie	21st Century	4:00	Movie		Movie	Children's Films	A. A. Allen
Today the World	Amer. Sportsman	Experiment in TV	Movie	Face the Nation	4:30	Movie		Movie	21st Century	Fisher Family
Man Alive	Car Racing	Experiment in TV	Man Alive	Wagon Train	5:00	Untamed World		Invaders	Jean-Claude Killy	This Is Washington
Hymn Sing	Bowling	Frank McGee	Gunsmoke	Wagon Train	5:30	Gunsmoke	Folk Guitar	Invaders	Amateur Hour	Closer Look
Disneyland	Challenge	College Bowl	Gunsmoke	Wagon Train	6:00	Gunsmoke	Tax Returns	Movie	Movie	Insight
Disneyland	News	Wild Kingdom	Hogan's Heroes	Rat Patrol	6:30	Hogan's Heroes	NET Playhouse	Movie	Movie	Jack Benny
Tommy Hunter	Land of Giants	Huck Finn	Tommy Hunter	Lassie	7:00	Peyton Place	NET Playhouse	Movie	Movie	Day of Discovery
Green Acres	Land of Giants	Disneyland	Green Acres	Gentle Ben	7:30	Smothers Brothers	Creative Person	Movie	Movie	Perspective
Ed Sullivan	FBI	Disneyland	Ed Sullivan	Ed Sullivan	8:00	Smothers Brothers	PBL	Movie	Ed Sullivan	Movie
Ed Sullivan	FBI	Children's Letters	Ed Sullivan	Ed Sullivan	8:30	Dream of Jeannie	PBL	Alfred Hitchcock	Ed Sullivan	Movie
Monte Carlo	Movie	Ice Capades	Monte Carlo	Smothers Brothers	9:00	W5	PBL	Alfred Hitchcock	Smothers Brothers	Movie
Monte Carlo	Movie	Ice Capades	Monte Carlo	Smothers Brothers	9:30	W5	Conversation	Ask Doctor	Smothers Brothers	Movie
The Way It Is	Movie	My Friend Tony	The Way It Is	Mission Imposs.	10:00	Tom Jones		Door to Life	Petticoat Junction	Movie
The Way It Is	Movie	My Friend Tony	The Way It Is	Mission Imposs.	10:30	Tom Jones		Sight & Sound	12 Special	Movie
News, Sports	Movie	News	News; Movie	News	11:00	News		Gideon	Death Valley Days	
Movie	Movie	I Spy	Movie	Joe Pyne	11:30	Wrestling		Gideon	Tightrope	
Movie	News	I Spy	Movie	Joe Pyne	12:00	Wrestling		News	Movie	
Movie	Movie	Movie	Movie	Joe Pyne	12:30	Living Word			Movie	

Program Schedules for Monday

Programs subject to last-minute changes by stations concerned

CBUT Channel 2	KOMO-TV Channel 4	KING-TV Channel 5	CHEK-TV Channel 6	KIRO-TV Channel 7	Time	CHAN-TV Channel 8	Channel 9 KCTS	KTNT-TV Channel 11	KVOS-TV Channel 12	KTVW Channel 13
	News; Sampson	Today	Pete's Place	J. P. Patches	8:00	Pete's Place			Captain Kangaroo	Stock Markets
	Len Sampson	Today	Romper Room	Captain Kangaroo	8:30	Romper Room			Captain Kangaroo	Stock Markets
	Donald O'Connor	Telescope	Ed Allen	News	9:00	Ed Allen	Transit; Spanish		Lucille Ball	Stock Markets
	Donald O'Connor	Telescope	TV Bingo	Perry Mason	9:30	TV Bingo	Science; Spanish		Beverly Hillbillies	Stock Markets
School Telecast	Donald O'Connor	Personality	School Telecast	Perry Mason	10:00	Jean Cannem	High School	Farm; News	Andy Griffith	Stock Markets
Giant; Helene	Movie	Hollywood Squares	Giant; Helene	Dick Van Dyke	10:30	Jean Cannem	Science; Music	Jack LaLanne	Dick Van Dyke	Stock Markets
Mr. Dressup	Movie	Jeopardy	Pierre Berton	Love of Life	11:00	Pierre Berton	Science; Transit	Romper Room	Love of Life	Stock Markets
Pick of Week	Movie	Eye Guess	Newlywed Game	Search for Tmrw	11:30	Newlywed Game	Science; Chef	Romper Room	Merv Griffin	Stock Markets
Luncheon Date	Bewitched	Hidden Faces	Noon Show	Lucille Ball	12:00	News; Girls	Chef; Ballad	Girl Talk	Merv Griffin	Stock Markets
Search for Tmrw	Funny You Ask	Days of Our Lives	Noon; Movie	As World Turns	12:30	Girls; Movie	Ballad; Music	Danny Thomas	Merv Griffin	Movie
Coronation Street	Dream House	Doctors	Movie	Many Splendored	1:00	Movie	Science; Spanish	News	Many Splendored	Movie
As World Turns	Make a Deal	Another World	Movie	Guiding Light	1:30	Movie	Spanish; Music	True Adventure	Truth or Conseq.	Movie (end)
Weaker Sex	Newlywed Game	You Don't Say	Movie	Secret Storm	2:00	Movie	Health; Science	Hazel	Secret Storm	Movie
Bob Switzer	Dating Game	Match Game	Perry's Probe	Edge of Night	2:30	Perry's Probe	Cover to Cover	Divorce Court	Divorce Court	Movie
Take 30	General Hospital	Concentration	Take 30	Art Linkletter	3:00	People in Conflict	Road Education	Underdog	Art Linkletter	Movie
Edge of Night	One Life to Live	Mike Douglas	Edge of Night	J. P. Patches	3:30	Doctor's Diary	Geography (3:45)	Patty Duke	What's My Line?	Penny and Pals
Gourmet Show	Dark Shadows	Mike Douglas	Gourmet Show	Voyage	4:00	Flintstones	Ec. Geography	Gigantor	Cartoons	Penny and Pals
D'Iberville	F Troop	Mike Douglas	D'Iberville	Voyage	4:30	Andy Griffith	Giant (4:45)	Dennis the Menace	Cartoons	Movie
Forest Rangers	What's My Line?	McHale's Navy	Bewitched	News	5:00	Bewitched	Misterogers	Flintstones	I Love Lucy	Movie
Where It's At	News	Truth or Conseq.	Here's Lucy	News	5:30	Here's Lucy	What's New	Batman	Movie	Movie
Ghost & Mrs. Muir	News	News	News	Movie	6:00	News	Consultation	Gilligan's Island	Movie	Code Three
Hourglass	News	News	News	Movie	6:30	News	High School	Rawhide	News	Jack Benny
Hourglass	Exploration NW	News	Flintstones	Movie	7:00	Family Affair	Biomedics	Rawhide	Movie	Car Racing
Doris Day	Avengers	Dream of Jeannie	Windfall	Gunsmoke	7:30	Laugh-In	Doors to Science	Steve Allen	Gunsmoke	Car Racing
Show of Week	Avengers	Laugh-In	Show of Week	Gunsmoke	8:00	Laugh-In	Innovations	Steve Allen	Gunsmoke	Movie
Show of Week	Peyton Place	Laugh-In	Show of Week	Here's Lucy	8:30	Pig 'n' Whistle	Take Pictures	Steve Allen	Here's Lucy	Movie
FP Challenge	Outcasts	Bob Hope	FP Challenge	Mayberry	9:00	Ironside	NET Journal	Merv Griffin	Perry Mason	Movie
Carol Burnett	Outcasts	Bob Hope	Carol Burnett	Family Affair	9:30	Ironside	NET Journal	Merv Griffin	Perry Mason	Movie
Carol Burnett	Big Valley	Jack Benny	Carol Burnett	Carol Burnett	10:00	It Takes a Thief	Management	Merv Griffin	Carol Burnett	News
Compendium	Big Valley	Jack Benny	Andy Griffith	Carol Burnett	10:30	It Takes a Thief		News	Carol Burnett	Modern Living
News	News	News	News	News	11:00	News		Alfred Hitchcock	Movie	Movie
Sports; Movie	Joey Bishop	Johnny Carson	News; Perry	Movie	11:30	News; Perry		Highway Patrol	Movie	Movie
Movie	Joey Bishop	Johnny Carson	Perry's Probe	Movie	12:00	Perry's Probe		News	Movie	Movie
Movie	Joey Bishop	Johnny Carson		Movie	12:30				Movie	Movie

36 BUSINESS SERVICES DIRECTORY

Roofing, Insulation and Siding

PARKER JOHNSTON LTD.
1314 Broad Street 382-9181
ROOFING, INSULATION at its very BEST. Over 50 years combined experience to stand the TEST.

SKYLINE ROOFING AND SIDING 25 years in business in Victoria. C. LEONARD 382-8807

Septic Tanks

AL PISTELL
Septic Tank cleaners. Rotor Rooter sewer and drain cleaning. 383-7345.

Tailors

COMPLETE MEN'S ALTERATIONS and remodelling to update men's apparel. Pants tapered, coats shortened, etc. Good selection top-quality imported materials. Harold's Custom Tailors, 623 Yates St. 384-4231.

BRITISH CUSTOM TAILORS
We alter, remodel and restyle.
1311 Blanshard 383-2632

Tree Service

COAST LINE TREE SERVICE
Topping, limbing, felling, pruning, hedges, stumps, removal of danger trees. Selective lot clearing. Estimate licensed, insured. 592-2739.

ANYTHING IN TREES, STUMPS, hedgework or dangerous trees. Call: MT. VIEW TREE SERVICE 479-3873 Insured 382-2256

HAMBROOK SCIENTIFIC pruning and tree removal, etc. Insured. Reasonable. 384-5296 after 5.

FRUIT TREES AND ORNAMENTAL plants expertly pruned and sprayed. 383-6437.

A-1 TREE TOPPING, FREE ESTIMATES. Anything in trees, hedges. Reasonable. Insured. 382-7744.

Wall Washing

HAYWARD'S WALL WASHING, NO mess — no fuss, room to wash? Call us. 382-0782.

Well Divining

WELL DIVINING
Phone 385-6026 after 6 p.m.

Window Cleaners

GREGG'S
Licensed Walls 384-5023 Bonded Floors

WINDOW CLEANING, RESIDENTIAL or commercial. 386-8215, 642-3221.

37 PROFESSIONAL SERVICES

HYPNOTIC CONSULTANT JOHN W. Jones AAEH. Res. 477-4867 or Bus. 388-9722.

HYPNOSIS SERVICES CENTRE Ltd., 8-819 Fort. 388-9722.

CENTRAL BUSINESS SERVICES
Duplicating — Secretarial
Business Service
620 View St. 384-5224

HYPNOTIC CONSULTANT FRANK P. MALLORY (A.A.E.H.) See Yellow Pages. 385-5315

38 TRAVEL

2 WKS. IN HAWAII FOR ONLY $39 down and $30 a month for 12 months all inclusive. Departs April 12. BOOK NOW! Bains International TRAVEL. 384-4813.

39 PERSONALS

MIDDLE-AGED LADY WOULD like to meet middle-aged gentleman late fifties to late sixties, one who likes a little social life, honest and sincere, who would appreciate a nice companionship. No triflers please. Victoria Press, Box 260.

A WIDOW IN HER LATE forties would like to attend "forty and over" dance but not by herself. Anyone else in the same boat? Victoria Press Box 254.

WORKING GENT, 36, 5'9", WOULD like to correspond with attractive unattached little lady or widow, 5'2" to 5'4", between age 22 and 38. Box 75, Clearwater, B.C.

SINCERE, REFINED LADY desires company working man, home. 60s. Write Victoria Press, Box 283.

ATTRACTIVE CAREER LADY wishes to meet sincere gent 38-45. Full particulars. Confidential. Victoria Press, Box 240.

ALCOHOLICS ANONYMOUS
Contact 383-0415 or P.O. Box 1, 1005 View St., Victoria, B.C.

B.C. CIVIL LIBERTIES ASSN.
For more information telephone 388-6533

BUSINESS MAN, 35, WOULD LIKE to meet domestic lady for companionship. Victoria Press, Box 214.

YOUNG MAN WISHES TO MEET Christian lady. Musical. Children welcome. Victoria Press, Box 184.

39 PERSONALS

ANYONE HAVING ANY INFORMATION as to the present whereabouts of Willy Schueder and Ilse Helene Schueder, formerly of 59 Menzies Street, Victoria, B.C., please communicate with Messrs. Horne, Coupar, MacMinn and Roberts, 302-812 View Street, Victoria, B.C.

SINCERE LADY, NEW IN VICTORIA, would like to meet gentleman — retired farmer preferred. No objection to slight invalid if still able and willing to travel occasionally. Matrimony if suited. Victoria Press Box 268.

40 BUSINESS PERSONALS

CONGENIAL ENGLISHWOMAN, age 40, desires to act as your personal companion or capable Nanny en route to Britain or Europe in return for expenses paid. Victoria Press, Box 694.

ARE YOU IT?
only Half Fit
PHONE THE "Y" 386-7511

MRS. PAYN JONES GIVES Trance sittings. 386-3808.

42 EDUCATION

TUTORING
Bring your school problems to us. We have helped others save a whole school year by: Offering the best in tutoring from Grade 1 to University levels; giving individual instruction; extending friendly and understanding attention to students' particular needs. May we help you?
UNIVERSAL TUTORING COLLEGE
2020 Douglas
Phone 385-8603 any time

MALVERN AND WESTERHAM SCHOOL
Not too late for students to obtain help towards passing departmental and general examinations. 384-2923; eves., 384-9571.

KINDERGARTEN — PROFESSIONALLY supervised — St. Margaret's School. Children accepted between 8:30 and 5 p.m. Phone 383-3013.

TUTORING: PROFESSIONAL HELP by experienced teacher. French, Math., new and old method. 385-7331 or 382-7866.

43 DANCING

EILEEN'S SCHOOL OF DANCING and Baton Twirling, 711 View St. Res. phone 383-8247.

60 FUEL

Oil

HOME
Furnace and stove oils. Oil-fired water heaters installed and leased.
ROSE FUEL CO. LTD.
739 Pandora Ave. 386-6616

STOVE AND FURNACE OIL, metered delivery. Ideal Fuel Co. Ltd., 382-4622, 382-2832.

Wood and Sawdust

SHAVINGS — SHAVINGS
3 Units $7.95
Quantity of Hog Fuel Available
IDEAL FUEL CO. LTD., 382-2832

ALDER, ANY LENGTH. ROLLY'S. 478-3549 until 6 p.m.

CORDWOOD, $24; OR FIREPLACE wood. Ph. 642-3455 after 5 p.m.

61 BUILDING MATERIALS

BUILDING A
New House-Patio-Garage,
—Phone—
478-1701—Res. 478-2737
FOR Free Estimates
Ready Mix Concrete
from COLUMBIA
READY MIX LTD.
2949 Phipps Road
Open Mon. thru Sat. (6 days)

SAND AND GRAVEL AND USED red brick. O.K. Trucking Co. Ltd. 386-3414.

WHY PAY MORE?
4'x8' waterproof plywood

unsanded		sanded	
5/16"	$2.98	¼"	$3.77
⅜"	3.38	⅜"	4.62
½"	4.90	½"	6.00
⅝"	5.75	⅝"	7.07
¾"	6.82	¾"	8.12

LANGFORD BUILDING SUPPLY
Open seven days a week
940 Goldstream Ave. 478-1724

FROM FACTORY TO YOU. DRAIN tiles, building blocks, decoration blocks, patio stones. 382-9436.

SAND AND GRAVEL AND USED red brick. O.K. Trucking Co. Ltd. 386-3414.

ABEL TRADING. SEE MISCELLANEOUS for sale.

61 BUILDING MATERIALS

S. J. PEDEN LTD.
PREFINISHED PANELLING
4x7 Cabin grade mahogany $2.79
4x8 Cabin grade mahogany $3.19
4x8 Colortoned mahogany in silver ash and walnut $3.79
4x8 Citation woodgrain hardboard in teak, walnut, cedar and pine, $4.95
4x8 Dark grooved sen $5.85
4x8 Honeytone Elm $3.50
CEILING TILE, WHITE
12x12 and 16x16, 64 sq. ft. Carton $8.49
2½" Fibreglass Insulation 100 sq. ft. roll $5.99
4x4 Squaretex—Textured, white. ONLY $2.25 Sh.
4x8⅜ Gyproc $2.49
NEW CHIPBOARD CORE CABINET PLYWOOD
4x8x¾ Rotary Mahogany $8.95
4x8x¾ Ribbon Mahogany $10.95
4x8 FIR PLY SALE
¼" Sanded $3.75
⅜" Sanded $4.65
½" Sanded $6.35
11/16" Sanded $7.50
8 to 5, Monday through Friday; 8:30 to 5 Saturday
S. J. PEDEN LTD.
2855 Quesnel Street
386-3464
BEHIND EMPRESS PONTIAC BUICK LTD.

STEWART & HUDSON BUILDING SUPPLY CENTRE
PRE-CUT GREENHOUSES 8'x10' complete with glass and partially assembled $129.50
PRE-CUT GARAGES With Asphalt shingles and Berry steel overhead door $379.00
A VALENTINE GIFT FOR HER General Electric Portable Dishwasher. An EXTRA HAND IN THE KITCHEN $389.00
WIN A TRIP TO HAWAII Still time to fill out your Entry forms.
Stewart & Hudson
Open 6 days—7:30 to 5:30
Charges Budgets. Phone 386-3311
400 Block Gorge Rd. East.

CUBBON ON COOK
Building Supply Centre
BERRY
STEEL GARAGE DOORS

	Reg.	Sale
7'6"x6'6"	$69.50	$64.95
8'0"x6'2"	$69.50	$64.95
8'0"x6'6"	$81.40	$64.95
8'0"x6'5"	$81.75	$64.95
8'0"x7'0"	$81.75	$64.95
9'0"x7'0"	$91.25	$77.95
10'0"x7'0"	$125.45	$98.95
16'0"x7'0"	$184.50	$149.95

CUBBON LUMBER
Open 6 Days a Week
1720 Cook St. 384-8181

SAANICH LUMBER YARDS
12'x20' CARPORT (attached) Approx. $142
12'x20' GARAGE (plus roofing) $180
LAWN FENCE, 50' $19.50
PICKET FENCE, 50' $23.50
MATERIALS FOR 9'x10' GREENHOUSE, complete $124.50
3041 Douglas St. 385-2486
Near the Mayfair Shopping Centre
Night Phone 479-1423.

62 FURNITURE

THIS MONTH ONLY, 2-PIECE extra high back Colonial chesterfield, prints and tweeds, cushion arms and maple show-wood, luxurious softness. 10 suites. Must be sold and prices up to 50 per cent off. Island Furniture Mart, 656-3724, evenings 656-4326.

CLEANING
Two-piece chesterfield cleaned, demothed, in your own home from $19. We also clean carpets. For free estimates, call Ambassador Home Service, 382-5532.

COLONIAL HIGH WING BACKED chesterfield and chair, beige tapestry, $175 cash or best offer. 652-2793.

54" WALNUT FINISH BUFFET and hutch, $110; Queen size minute bed, dark tweed, $195. 477-6236.

LOVELY DOUBLE PEDESTAL walnut table, $65. Occasional arm chairs, $9, $23. 384-5430.

5-PIECE BEDROOM SUITE, radio headboard, complete, $99. The TRADES Warehouse, 715 Finlayson, 385-7032.

CLEAN SINGLE 6'6" BOX SPRING and mattress. 4-drawer chest. 479-3030.

62 FURNITURE

WAREHOUSE AND TRADE-IN SPECIALS
1 Walnut Buffet $89.50
27"x54" Asst. Scatter Mats $9.95
Arborite kitchen tables from $15.00 to $35.00
1 Walnut Finished Bookcase $19.90
Mahogany 4'6" Panel Bed $19.50
Walnut Step Table $15.00
Walnut Coffee Table $15.00
36" Marboleum .... $2 Per Lin. Yd.
HOME FURNITURE
825 Fort St. 382-5138

FACTORY SPECIAL
Single Hollywood beds, smooth top mattress, matching box spring, 6 legs and headboard, complete, $48.50. See our ad under miscellaneous for sale.
PANDORA FURNITURE LTD.
NEW AND USED FURNITURE
1050 PANDORA AVE.
383-6319

HUMBERS
ANNUAL FEBRUARY FURNITURE SALE
brings you savings on 3-room groups from $399 to $999. Seeing is believing.
HUMBERS OF BASTION SQUARE
385-1436

KILSHAWS AUCTIONEERS
Buy — Sell
CASH
Guaranteed Appraisals
1115 Fort 384-6441

CONTINENTAL HOME SUPPLY, 851 Johnson. Three rooms of furniture repossessed. Two Chalvignac lamps; 3-piece bedroom suite with 9-drawer dresser; 1 hooked braided rug; 5-piece kitchen set; 2-piece chesterfield; 2 end tables and coffee tables. Reliable party may take over payments of $18 per month. Contact credit manager, Art Johnson, 386-2458; Eves. 382-2433.

LUNDS AUCTIONS
Tuesday and Saturday
ALL HOUSEHOLD FURNISHINGS TOOLS, CARS, BOATS, ETC.
PHONE FOR FREE APPRAISAL
926 FORT ST. 386-3308

FREE LICENCE PLATES
Our chesterfields are all reduced for quick sales. Large selection in style, cloths, and colors. Phone for transportation. Continental Home Supply, 851 Johnson, 386-2458.

WRITING DESK, TYPWRITER table, 3-shelf open bookcase, 4-drawer chest, small dining table and 4 chairs, 3 good rugs and runner, standard lamp, 2 small tables, single bed. Like new. 385-5665.

3-ROOM GROUP, INCLUDING bedroom suite, box spring and mattress, dinette, lounge, lamp, coffee and step tables, dishes, this week only. $339. Island Furniture Mart, 656-3724, evenings 656-4326.

DE LUXE HIGHBACK DINETTE suites, choice of colors and table tops, 7-piece, $89.95 and 5-piece, $59.95. Take them away in the crate. The TRADERS Warehouse, 715 Finlayson, 385-7032.

5-PIECE SPANISH TRADITIONAL living room suite features marble top coffee table, side tables and round liquor cabinet, living room suite in embossed turquoise and gold pattern. Asking $950. Call 384-6949.

PERSONALIZED RE-UPHOLSTERING service in the home. Phone 382-5111 and ask for J. Worden or G. Hodgson. Standard Furniture Co., 737 Yates.

FOR RENT — FURNITURE FOR unfurnished apartments. Standard Furniture Co., 737 Yates St. 382-5111.

DANISH UPHOLSTERING
Estimates, delivery, pickups free.
Bus. 652-2849 Res. 652-1591

AS NEW, TYNAN CHESTERFIELD and chair, nylon material, foam rubber cushions, Raisin color. $160. 384-1269.

2 WALNUT LYRE BACK SIDE chairs, $25; modern maple settee and chair, $50; single studio couch, beige, $30. 382-0977.

ONE BLUE-GREEN CHESTERFIELD and matching chair, 3 years old, excellent condition. $125. 479-5248.

GREEN CHESTERFIELD AND chair, excellent condition. $135. 477-2085.

DE LUXE DANISH OFFICE chair. Perfect condition, half price at $60. 384-1885.

SIMMONS HIDE-A-BED, 3 FT. 3 in., brown tapestry. Good condition. 383-8156.

FRUITWOOD FRENCH PROVINCIAL dining-room table, 64x42 with 2 leaves. 385-9868.

62 FURNITURE

6-PIECE LIMED OAK DINING-room suite. After 5 p.m. 477-4123.

4-DRAWER CHEST OF DRAWERS, $10. Good condition. 592-7463.

5-PIECE BEDROOM SUITE, LIKE new. 385-0557.

OLD FASHINED WARDROBE, $20. 479-2009.

BLOND BEDROOM SUITE, $120. Phone 385-6124.

TRAYNOR BASS MATE AMPLIFIER, $150. 383-9927.

ADJUSTABLE FOOT STOOL. 386-3307

63 MUSICAL INSTRUMENTS

RENT A PIANO
Rent Applied if Purchased
Large Selection
PIANOS
Grands, Uprights, Spinets
REED ORGANS
FLETCHER BROS.
2020 Douglas 383-0248 Anytime

SAVE MUSIC CENTRE
1320 Broad St. 385-5242
SPECIALS
New Lowery organ. Reg. $1395
SPECIAL $895
Drum Sets. Regular $216
SPECIAL $169.95
Guitar Strings. Reg. $6.
SPECIAL $2.50-$3.95 a set
SEE OUR FULL LINE OF YAMAHA GUITARS AND AMPS.

HALL & FAIRFIELD MUSIC CENTRE
COMPLETE STOCK OF INSTRUMENTS - ACCESSORIES
SHEET MUSIC
SCHOOL BAND INSTRUMENTS FOR RENT
COMPLETE REPAIR SERVICE
728 Fort St. 385-8342

TALISMAN MUSIC CENTRE
Classic guitars, $29 to $300.
Les Paul custom, $750.
Sale on Fender and Vox Amps and guitars
Complete stock of classical guitar music
939 Yates St. 384-9222

1 VOX BIRKLEY AMP. LIKE new, $400. 1 speaker cabinet with two 15-in. R.S.C. speakers. Good condition, $95. 1 speaker cabinet with two 12-in. R.S.C. speakers, $65. 479-1363.

RENTALS, SALES AND REPAIRS for all band instruments. Nelson's Instrument Repair Service, 4128 Carey Rd. Phone 479-2827

BAKER ELECTRONICS LTD.
Electronic Organ Service
Philips Tape Recorder Sales-Service
384-9844

ORGAN: EXPERIENCED ORGANIST offers storage for use of same. No children. Meticulous care. 652-2028.

BABY GRAND AT SCOTT PIANO, also many new Sherlock-Manning, reasonable prices and terms, 1306 Government St., 384-4623.

WE BUY USED PIANOS FOR cash. Phone EATON'S Music Centre, 382-7141

LIKE NEW 80 BASS MARCO accordion, case and stand. $100. 479-5863, evenings.

HAMMOND M-100 ORGAN, CURRENT model, $1795. Reginald Stone Organ Studio, 1517 Quadra. 383-0239.

NEW BAGPIPES AND CASE — cost $165 and $8.25 tax for $100. Apt. 208-1520 Jubilee. 385-2763.

NEW TRAYNOR PIGGYBACK bass amp plus Rent base. $175. 385-1886.

COMPLETE SET OF DRUMS. Phone between 10 a.m.-7 p.m., 592-3761.

HAMMOND J 110 ORGAN, '67 model. Offers. 383-4338 after 4 p.m.

DYNACO MK IV BASS AMPLIFIER. 383-5101.

FARFISA ORGAN, SINGLE manual. $650 or best offer. 384-1568.

WE BUY AND SELL PIANOS. 384-4623, Scott Piano, 1306 Gov't.

2 PICKUP BASS GUITAR, 2 months old. $50. 592-4016.

72 BASS HOHNER ACCORDION. Offers. 385-3952.

GUYA LEAD GUITAR, $150. 386-8660.

SET OF DRUMS, $170 OR BEST offer. 382-2043.

PIANO FOR SALE, $300 OR BEST offer. 386-2885.

3 PICK-UP GUITAR, $30. 25-WATT amplifier, $70. 479-2976.

63A MUSIC TEACHERS

PRIVATE MUSIC LESSONS ON MOST ALL INSTRUMENTS
HALL AND FAIRFIELD
728 FORT — 385-8342

PLAY POPULAR PIANO
20 lessons. Results guaranteed
Mrs. Ted Williams. 386-1252

TALISMAN STUDIOS
Enroll now for guitar instruction.
939 Yates St. 384-9222

64 TV, STEREO, RADIO SALES AND SERVICE

ALL
THE CHANNELS
ALL
THE TIME
FOR JUST PENNIES
A DAY
Victoria Cablevision Ltd.
3690 Shelbourne
477-1884

COLOR-VU T.V. LTD.
TV RENTALS and TV SERVICE RENTALS
From as Low as $7 Per Month
20 YEARS OF TV SERVICE EXPERIENCE
CALL FOR APPOINTMENT
386-6311
1520 Fairfield Shopping Plaza
"SPECIALISTS" IN COLOR TV SERVICING
9 A.M. - 9 P.M.

RENT - A - TV
Portables and Consoles
from $7 per month
Call today
MAIS FURNITURE
1821 Cook St. 385-2435

REPOSSESSED
Take over payments of $10 per month or pay bal. of $152 on Black and White 23" T.V. set. 1 de luxe 25" color set, originally $1,295, bal. owing $893, $33 per month. 1 Clairtone stereo, $297 at $10 per month. Come in or phone. Open 9-9. Quality Buyers Discount
904 Esquimalt Rd. 383-1780

T.V. RENTALS
RENT TO OWN
AS LOW AS $7 MONTHLY
Rental Can be Applied to the Purchase Price 24 Hour Replacement Service
Immediate Delivery
AAA TELEVISION RENTALS
382-0094

TELEVISION — RADIO
MAJOR APPLIANCES
Repairs made in your home or in the service building by competent technicians and backed by famous HBC guarantee. You can charge it or use your PBA. Dial 385-1311.
THE BAY

STEREO WORLD
SALES and SERVICE
THE ULTIMATE IN STEREO! Components, Pre recorded tapes, and auto and tape players from $69.95.
VISIT OUR SOUND ROOM
1323 QUADRA 385-12
OPEN 10 a.m.-10 p.m.

RENT TVs
13" — 19" — 23" black and white; also color portables.
BUTLER BROTHERS
1720 Douglas St.

CLAIRTONE STEREO
Top of the line. Modern Swedish walnut cabinet. Best of components. 5 only. Reg. $795 — $629 special. Continental Home Supply, 851 Johnson, 386-2458

STEREO WORLD SERVICE CENTRE
Specializing in tape recorders, stereo components, auto radio, and tape. Open 10 a.m. to 10 p.m.
1323 QUADRA 388-7233

1969 ADMIRAL 23" TV BLACK and white, 1 month old. Traded on color. Trade and terms. Lin Bell, 386-2458. Continental Home Supply, 851 Johnson.

19" RCA COLOR TV COMPLETE with stand. Reg. $619. Now $528.88. Quadra Servicentre, 3514 Quadra 385-6422.

MOBILE RADIO TELEPHONE SALES AND RENTALS
Ball and Shemilt Electronics Ltd.
No. 1 West Burnside 386-7701

AMPLIFIER
MX30A Bogen Hi-Lo Impedance 4 inputs, about 2 years old, $185. Please phone manager, 383-2812.

15" SPEAKER FOR STEREO OR instrument. 50 watts. $48 each. 477-2773.

FLEETWOOD 3-PIECE COMBINATION, in good condition, $200. 592-7020.

3-WAY STEREO, AM-FM, 23" TV, 6 speakers, top of line Fleetwood. $260 or offer. 385-8445.

64 TV, STEREO, RADIO SALES AND SERVICE

RECONDITIONED TV's $25-$80, UP to 1-year guarantee. 3290 Douglas St., 386-9011.

WANTED: R.C.A. OR N.R.I. BEginners radio course text books. John, 592-3446.

KILNER'S TV SERVICE
Calls $4.00. Anytime. 592-4315.

BASS AMPLIFIER, $400 OR nearest offer. 384-5858.

ZENITH SHORT WAVE RADIO, AS new. 386-8307.

65 MOTORCYCLES

MULLINS MARINE SALES LTD.
PROUDLY ANNOUNCES
The Showing of the 1969 YAMAHAS on display
NOW
925 Yates 382-1928

KAWASAKI
SALE 1968 MODELS
1969 COMING SOON
FREDERICK MOTORS
2751 RICHMOND 592-2723

CYCLE CENTRE
Yamaha—Triumph—B.S.A.
NEW and USED
TERMS
Les Blow's Motorcycle Sales
2940 Douglas St. 384-7843

PEARSON MOTORCYCLE SALES LTD.
Accessory "Headquarters" for Vancouver Island
— at —
3388 Douglas St.
386-3033

FUN!
Windshield, leg guards, whitewalls, '69 license and helmet with best Suzuki 80 in town. Try it! First $150 or best offer. Phone 478-4290. Can View in Town.

WATCH FOR THE HARLEY 350 in Feb.
BROOKLANDS MOTORCYCLE
937 Fort St. 383-5928

1960 TRIUMPH CUSTOM. GIRDER extended chrome forks. Metal flake blue. Must see to appreciate. $800 or best cash offer. 384-8924.

1958 N.S.U. 250 CC. OVC. NEW tires, and motor. Mint condition. 652-2863.

1967 B.S.A. SPITFIRE, MARK II, racing equipped, extras. Moving. 382-6001.

GREEVES TRIALS 250, GOOD shape, $415. 477-6387.

WANTED: BIG SINGLE OR TWIN for rebuilding. 384-2644.

HONDA 305, EXCELLENT CONDITION, $325 or offer. 477-3718.

1966 YAMAHA 100 TWIN. FINE condition. 477-6887, 1925 Leyns.

'67 305 YAMAHA BIG BEAR. Offers. 382-3444.

1965 R.E. 250 C.C., WINDSHIELD, good condition, $250 cash. 652-1849.

'68 BONNEVILLE, '69 PLATES, 400 miles. $1,000. 592-2455.

1968 650 B.S.A. MUST SELL. Fabulous buy. 384-5227 or 388-4702.

66 BICYCLES

ROBINSON'S
Large selection of new and used bicycles — terms arranged — trades accepted. 1307 Broad, 385-3429.

BICYCLES NEW AND USED
Russ Hay 2542 Govt. 384-4722
Trades Accepted—Repairs

WANTED: QUALITY RACING bicycle in good condition. 477-2722.

1 MUSTANG 3-SPEED BIKE FOR sale. 385-8097.

67 STOVES AND FURNACES

GURNEY HOT WATER FURNACE. Complete with pump and all controls. 85,000 B.T.U. Also a 40-gallon electric hot water heater. Both units presently in use. For further details phone 592-4989.

PROPANE FURNACE, AS NEW, 10,000 B.T.U. Ideal for boat, trailer or camper. Wood and coal space heater, enamel finish, very good condition. Redmond motor and fan, new. Reasonable. 385-0590.

ELECTRIC STOVE. GOOD APPEARANCE, and working order, $25. 479-2560.

ENTERPRISE OIL STOVE IN excellent condition $88. Continental Home Supply, 851 Johnson.

GURNEY WHITE ENAMEL GARbage burner and stove, table to match, $65. 592-7058.

OIL RANGE WITH STAND AND barrel. Like new, 1 year old. 384-5991.

GOOD OIL STOVE, COMPLETE with fan. $10. 479-1073.

1969 DE LUXE MOFFAT RANGE, $205. 479-3830.

WESTINGHOUSE WALL OVEN excellent condition. 479-3379.

KITCHEN OIL RANGE. EXCELLENT condition. 652-2165.

ENTERPRISE OIL COOK STOVE. Excellent condition. 477-2430.

30" DE LUXE FRIGIDAIRE range. Offers. 479-1432.

30" MOFFAT ELECTRIC RANGE, $75. 385-5508.

24" ELECTRIC STOVE, $10; works well. 385-3091.

SEVERAL USED COMBINATION wood and coal gas ranges. 592-0613.

VIKING 21 INCH RANGE. WORKS like a charm. 478-4409.

70 HEAVY EQUIPMENT AND MACHINERY

1965 JOHN DEERE 2010 CRAWLER with 4 in 1 Drott loader, all steel canopy with tandem trailer. Exceptionally good condition. Asking price $6,500.

NEED A BUILDING?
Any size prefab steel building.
GYROX CONSTRUCTION Ltd.
Executive House (Suite 512)
384-7164

BUTLER BROS. EQUIPMENT
652-1121, Local 59.

71 FARM IMPLEMENTS

BUTLER BROS. EQUIPMENT
KEATING CROSS ROAD
Case 530 CK with backhoe and loader and cab. New tires. Ready to work $6500
Ford 5000 Diesel with backhoe and loader. Good condition $5000
1963 Ford Super Major with loader and backhoe. Real nice shape $4000
Massey 35 with backhoe and loader $2250
Phone 652-1121, Local 59

SAVE $ $ NOW
FORD PRE-SEASON "TRADE N' SAVE" PLAN
No financing charges until April 1, 1969
2000 Diesel $3,758.24
3000 Diesel $4,063.32
MAYHEW & STRUTT LTD.
2300 Douglas St. 386-7704
Victoria, B.C.

1966 FORD TRACTOR, MODEL 3000 and equipment, $4,500 or best offer. 1959 Ford truck, 350 series, on duals. In A-1 shape, $1,200 or best offer. Ph. 743-2452, ask for Robin Robson. Can be financed.

INTERNATIONAL CUB TRACTOR with rotovator, discs, plough, sprayer, 2 cultivators, 2 Harrows, mower, trailer. 656-1675.

To place your Classified Ad just Call 386-2121

74 GARDEN SUPPLIES

Fertilizer

LOST LAKE FARM
Well rotted cow maure. 2, 4 or 6 yards. $3.50 per yard. 479-3941.

FREE FERTILIZER
You-haul. Oaks Poultry Farm. 880 Downey Rd., Sidney.

DUCK MANURE, 50c A BAG, 80c del. Sidney Duck Farm. 656-4412.

OLD COW MANURE, NO WEEDS, 6 yards $21; bag 90c. 385-4356.

Plowing, Rotovating and Cultivating

C STARCK ROTOVATING, BRUSH and grass cutting, post holes, loading and hauling 479-3157. 383-1034

DON'S TRACTOR SERVICE Plough, cult., rotovate, level. 477-3913

ROB'S ROTOVATING, SNOW-ploughing 479-2190.

COOPER'S TRACTOR SERVICE Snow ploughing. 382-8316

ROTO-TILLER, LIKE NEW. $140. 477-4384.

Seeds, Bulbs, Plants, Trees, Shrubs

500 CYMBIDIUM ORCHID plants, all stages, both miniature in bloom, now at $22.50 and standard from $5 to $25. 592-3270.

Top Soil, Rocks and Fill

1000 YDS. SOIL ON T.C. HWY. Duncan, PH 746-6964 or write L. McKinnon, Box 42, Duncan.

VALLEY FARMS SHREDDED peat soil. 478-2590 or 478-1073.

A-1 BLACK CLEAN PEAT LOAM, 6 yards $23. 385-4356.

79 SPORTING GOODS

OFF SEASON GUNSMITH SPECIALS
Complete reblue $15 now $12. Overhaul and clean $5 now $3.50
PLUS
22 Colt target $79; 22 Eusta $29; 22 Bernardelli $57; 38 Smith $59; 9 mm Browning $80; 45 Colt Buntline $225; 36 Cal. cap or ball $90; 22 pocket $13; 22 Ruger $57.
ROBINSON'S
1307 Broad St. 385-3429

THE DIVING DEN
Low prices of skin and scuba equipment. ¼" Neoprene suit with hood, gloves and boots. $65. And many more savings on top brand name products. Phone 656-8496 evenings and weekends and place your orders now.

SKI RENTALS
$3 per day, $5 per weekend.
Skis, Boots, Poles
RAY'S SPORTS CENTRE
1692 Douglas St. 386-6812

ARCHERY!
Robinson's 385-3429

SPALDING 6 CLUBS AND BAG, putter, 3,5,7,9 irons and 1,3, woods, $30. Ph. 477-2077 after 5:30.

80" ARLBERG METAL EDGE skis with safety bindings. $30. Steve, 388-9336.

WET SUIT, NYLON LINED, medium size. 592-8780.

80 BOATS AND MARINE

"Simplex" Gurdies complete with hydraulic motors, valves, tank with filter and flow divider, also pump with magnetic clutch, all 3 units, connected ready to install, from stock.
SMITH BROS. FOUNDRY & MACHINE WORKS LTD.
632 Pembroke St. 384-1625

ORR MARINE DISTRIBUTORS LTD.
VICTORIA, B.C.
1 used 12 V, 30 A Onan Generator set. New and used marine engine parts for most makes marine engines. Various H.P. reconditioned marine engines.
81 Erie Street 382-5812

SEAGULL OUTBOARDS
Sales — Parts — Repairs
3 H.P. — $159
5 H.P. — $183
A small deposit now will assure you spring delivery.
Victoria Lawnmower Hospital

GET SET! GO!
29' fibreglass TILIKUM sloop. This is the proto-type and first of a new breed to be built in Victoria. Well below replacement cost. Terms and financing available. 386-3685.

25' CABIN CRUISER (AND FLYing bridge, 2 cabins) 6 cylinder Chrysler marine engine. Been run 6½ hrs. Sleeps 2. $1500. Can be financed. Can be seen at 922 McCaskill.

35-FT COMBINATION TROLLER-gillnetter, complete with 2 nets. Phone 385-0584 or 386-9800.

1958 JOHNSON 35 H.P. ELECTRIC start outboard. Also 18' plywood runabout. 656-1675.

10' DAVIDSON DINGHY AND 3½ Johnson outboard and oars, A-1, $150. 656-1675.

PHILBROOK'S SHIPYARD
Fast Marine Repairs and Service
656-1157

BOAT TRAILER SALE
Order Now and Save
Al's, 214 Dundas. 388-3238.

41' WEST COAST TROLLER "Anadara". For information write to Al Lavigne, Kyuquot, B.C.

ALUMINUM CAR TOPPER 12', complete outfit, roof rack, oars 478-5265.

WANTED: 12 FT. ALUMINUM boat, also slalom water ski. 384-3524.

45' TROLLER (GRASSHOLM), fully equipped. $22,500. 642-3206.

WANTED: USED AND DAMAGED boats. 656-1675.

80 BOATS AND MARINE

VAN ISLE MARINA

NEW LISTINGS — TOP VALUES
The best time to buy is NOW!

27-ft. OWENS SEA-SKIFF. 185-h.p. "Flagship" Marine, FW cooled, 405 hours. Wired 110 volts, auto pilot, phone, sounder, direction finder, pulpit, rotisserie, dinghy and many other extras. Boathouse included. In immaculate condition $11,500

30-ft. BRANDLMAYR FAMILY CRUISER. 200-h.p. G.M., sleeps 5, speed to 20 knots. Propane stove, oven and refrigeration. Phone and dinghy $11,500

32-ft. ALL-MAHOGANY TWIN SCREW displacement-type cruiser. Ideal for all-weather cruising. Boat and machinery in perfect condition $9,750

27-ft. FAST FAMILY CRUISER. Sleeps 6. FW-cooled 185-h.p. Chris Craft Marine, phone sounder, sniffer, propane stove, oven, dinghy. Off-season price $7,800

24-ft. MAHOGANY CRUISER, fully fibreglassed, 150-h.p. Mercruiser, 15 knots. Surveyed November, 1968. Boathouse $7,250

29-ft. GRENFELL "GULFMASTER," 190-h.p. Ford. Sleeps 5. Boathouse kept in excellent condition $7,250

26-ft. SPORT FISHERMAN. Bartender design, fast and very seaworthy. 225-h.p. G.M., FW cooled $5,000

19-ft. "WILD DUCK" SLOOP, inboard auxiliary and fully equipped. Good sail inventory. A fine cruising boat.

"TILIKUM 29"
1 only, demonstrator, now offered for sale. See this fine cruising-racing sloop at our sale dock.

These are all fine boats and ready to go. For information and demonstration see Alan Dickinson or Geoff Simpson at our sale dock.

VANISLE MARINA LTD.
Tsehum Harbour, Sidney 656-1138

SPECIAL OFFER
1968 NEW GLASCRAFT 17-foot inboard outboard with 120 h.p. Volvo, full convertible top and camper top, sleeper seats and side panels. Reduced to clear only $4275
Easy Terms. Trades Welcomed

USED BOATS
12' Runabout $65
14' Runabout $165

EXPLORER TRAILERS TO CLEAR
500-lb. capacity $139
800-lb. capacity, full tilt $198

1968 NEW JOHNSONS
CLEARANCE SALE
WHILE THEY LAST
2-YEAR WARRANTY

	Reg.	Sale
3 h.p.	$209.00	$179.88
5 h.p.	$283.00	$241.88
15 h.p.	$507.00	$432.98
33 h.p. Manual	$634.00	$540.00
33 h.p. Electric	$735.00	$625.00
40 h.p. Manual	$734.00	[illegible]
85 h.p. Electric	$1309.00	$1069.00

NOW ON DISPLAY
1969 GREW CRUISERS, powered with stern-drive engine. See the new 19-21 and 23-foot models.
1969 GLASCRAFT outboard and stern drive boats.
Easy Terms—Trades Welcome
ANGUS MARINE
2220 Douglas St. 384-7431

PRE-SEASON DEMO
SATURDAY FEB. 15
STARCRAFT
22' CHIEFTAIN
18' STARCHIEF
FIND OUT FOR YOURSELF
START SOMETHING GREAT in a STARCRAFT
OAK BAY MARINE SALES & SERVICE
Oak Bay Marina 384-4141

WANT TO RACE ONE DESIGN? Cal 20 now over 50 boats in South Vancouver Island. Cal 25 now 25 boats. Active fleets in Victoria, for cruising fun too! Data from BOSUN'S W-I-D-E WORLD OF SAILING, 580 Johnson.

"DISCOVERY 32" PLANS FOR sale. 658-5293.

Winning Contract

By HOWARD SCHENKEN and RICHARD L. FREY

BRIDGE QUIZ

Enemy preempts come in all shapes and sizes and this quiz contains a good selection of those which you are most likely to encounter in practical play. Neither side vulnerable, what is South's best call.

1.

West	North	East	South
Pass	Pass	3♥	?

South holds:
♠KQJ983 ♥A7
♦6 ♣KQ109

2.

East	South	West	North
4♣	?		

South holds:
♠K7 ♥AJ53
♦K1096 ♣AJ4

3.

North	East	South	West
Pass	4♥	?	

South holds:
♠K843 ♥107
♦K4 ♣AKQ62

4.

West	North	East	South
Pass	Pass	3♥	?

South holds:
♠AK ♥3
♦KQJ97 ♣AKJ72

5.

East	South	West	North
3♦	?		

South holds:
♠Q83 ♥AQ976
♦J7 ♣KQ10

6.

West	North	East	South
Pass	1♦	3♠	?

South holds:
♠K102 ♥A962
♦10 ♣K8543

ANSWERS TO BRIDGE QUIZ

1. Four spades. The timid player tends to bid only three spades on this type of hand, but this places too great a strain on the partner. Game may be there if North holds as much as an ace, and he won't respond to a bid of three spades with as little as that.

2. Double. This is about a minimum hand for a double of a four-bid. The double is not exclusively for penalties but shows all-round strength, prepared both for defence and attack.

3. Pass. The odds do not sufficiently favor entering the auction at this high level. A point to note is that neither the spade ace nor the diamond ace is likely to be in East's hand, and if they are with West, South's unsupported kings may be dead.

4. Four hearts. If North bids four spades over the forcing cue-bid of four hearts, South continues with a bid of five clubs, inviting North to choose between the minors. To double for takeout, with the idea of keeping the bidding low, is an illusion, since South does not propose to stop below the level of five clubs or five diamonds.

5. Three hearts. This hand is just—but only just—worth a bid, and the question is whether to double for takeout or to make the straight overcall of three hearts. This last bid is preferred because the hand contains fewer defensive values than partner would expect from a double.

5. Double. A double of a preemptive overcall is for penalty, not for takeout. It will usually be the best form of action when the third-hand player holds a reasonable hand with a shortage in opener's suit.

(A Bell-McClure Syndicate Feature)

80 BOATS AND MARINE

OAK BAY YACHTS

New boats now on display at our docks

1969 TROJAN 28' Sea skiff express.

1969 TROJAN 26' Sea skiff express.

Check these standard features: Teak decks, custom upholstery, encl. head, stove, oversize ice box, carpets. Top quality Canadian workmanship.

Priced Competitively
ALSO
Grand Banks 32' offshore diesel cruiser Haida 26 cruising racing sloop, (cabin model).
all at
OAK BAY YACHTS
at "The Marina"
Brokerage, charters, sailing school.
386-8212

CANOE COVE MARINA
Swartz Bay Sidney, B.C.
656-3915

23'4" OWENS EXPRESS cruiser, 185 H.P. Flagship powered. Sleeps 2. Enclosed head, fast $4,650

25' DEEP VEE Capercraft, 210 H.P. Chrysler, I.O., F.W.C. Excellent condition throughout.

27' SEMI displacement sedan cruiser. A good all-weather boat in beautiful condition. Ford power $7,250

28' EASTERN Seaskiff sports fisherman. Flybridge, complete dual controls, 280 H.P. Crusader, very seaworthy Only $13,500

30' CHRISCRAFT sedan. 145 H.P. Chriscraft just overhauled, radio, sounder, trimatics, 4 sleeper $9,000

30' BRANDLMAYR hardtop express cruiser, in boathouse condition. Chrysler V-8 powered. Accommodation for 6, radio, sounder $10,950

42' DISPLACEMENT Bridgedeck with Command bridge, Cummins diesel. Radio, sounder, sleeps 6 .... $21,000

SAIL
30' SLOOP. Volvo diesel, cotton sails $1,000
All at our Moorage.
CANOE COVE MARINA
Challenger Crusader
Bertram

PROTECT YOUR BOAT AND YOUR LIFE
Install a gas sniffer as low as $55.00.
Combined bilge blower and pump with all attachments for $49.90.
Power winch for trailers only $135.00.
300 and 600 watt generators.
Tour the islands on a MINI-BIKE (from 65 lbs., $189.95 and up)
MULLINS MARINE SALES LTD.
925 Yates St. 382-1928

M M M M M M M M M
FEBRUARY 'BIG BUYS'
TWINS:
2—63 Mercury 85-h.p. Outboards—Long shaft, elec start. Reconditioned and guaranteed! Each $395
THORNES Aluminum Boat, 12' $269
ISLANDER 14' 6" De Luxe Fibreglass with sleeper seats and lights. Regular $1095 .... $979
"Award Winning Dealer"
MERCURY MARINE SALES & SERVICE
736 Cloverdale Ave. 385-8922
M M M M M M M M M

CLARK BROS. MARINA
Boat Brokerage, Marina Services
SIDNEY, B.C. 656-3042
$2900 23' displacement. Professionally built in '53. In nice condition.
$7500 29' Monk semi-displacement. V-8 power. Well maintained. Price includes boathouse.
$11,500 27' Owens. Includes boathouse. Very well equipped. Phone, sounder and finder, automatic pilot.
$12,600 26' Fibreglass Easterner Seaskiff. This is a new boat, never used.
$34,000 37' Shepherd with extras too numerous to mention. Owner has over $30,000 in this one.

ALL BAY MARINA
"Now In Stock"
1969 Chrysler Boats (Hydro-Vee and Cathedral)
1969 Chrysler outboards
1969 Chrysler Boat Trailers
1967 Mercury 9.8 h.p. O.B. $295
1967 Mercury 20 h.p. O.B. .... $3[illegible]
14' Lonestar Aluminum Boat $295
16' Lonestar Aluminum Boat $395
Boat Rentals—Outboard Repairs
2238 Harbour Rd., Sidney
656-3167

BASIC MATERIAL FOR 7'11" SABOT sailing boat. $30.25.
SAANICH LUMBER YARDS
3021 DOUGLAS ST. 385-2488

15½ FT. PETERBOROUGH cruiser, 35-h.p. Johnson, starter, gas tank, etc. $900. Owner, 382-8503.

30' DISPLACEMENT CRUISER. 18 H.P. Kermath, boat house kept, $5,000. Victoria Press, Box 264.

ESTEVAN WOOD WORK—BOAT. 27' x 8', heavy keel, shaft, and prop, $150. 384-2885.

BOAT SHED—ACCOMMODATE 29 ft. at Clark's Marina. Phone 385-3237.

DON'S BOAT TRANSPORT, bonded and insured. Boats moved on 30-ft. trailer. 382-6094.

10' FIBREGLASS CARTOP BOAT with 3 h.p. motor. 388-3507.

15'6" PLYWOOD FIBREGLASSED boat and trailer $600. 388-9616.

WANTED INEXPENSIVE CABIN sail-boat. 477-3569.

1960 40-H.P. JOHNSON, COMpletely overhauled. 385-2779.

81 TIMBER

I HAVE CLIENTS FOR TIMBER land, timber quotas and acreage anywhere in B.C. BOB HAMER, BLOCK BROS. REALTY LTD. 386-3231.

1M FEET HEMLOCK, CEDAR, 100 acres on San Josef River, near Holberg, V.I. $15,000. G. Rainsford, 812 Fort St. 383-7823.

WANTED—STANDING OR falled timber. Parry Bros. 478-2588.

82 MISCELLANEOUS FOR SALE

FIBREGLASS
If it's used for Fibreglassing
WE HAVE IT
Cloth - matting, tape-fillers, acetones, styrene. Color pastes, etc.
Resin .... $6.95 gal.
Catalyst, 2 oz. .... 60c ea.
Fibreglass repairs and custom moulding
Clear FLEXIGLASS cut to size, 3/16", $1.99 sq. ft.
—Styrofoam
—Urethane foam
—Kuhl's poly silicone paint, $6.95 qt. Specially formulated for painting fibreglass.
PELAGIC PACIFIC IND. LTD.
4 Huron St. 386-1811
Open Mon.-Fri. 8 a.m.-5 p.m.

YES!
YOU CAN BUY A BIG HEAVY DUTY
MOFFAT
AUTOMATIC WASHER
that will handle a whole family wash in one load or wash a small 2 lb. load and you use only the amount of hot water and detergent to suit the size of the load.
FOR ONLY $298 WITH YOUR TRADE
MATCHING 18-LB. HEAVY DUTY DRYER ONLY $198
C. TAYLER
707 Johnson St. 383-3281

AT LAST!
A SHIPMENT OF SCHOLL'S EXERCISE SANDALS HAS ARRIVED
Flat Heel $10.95
Raised Heel $11.95
De luxe $12.95
SURGICAL SUPPLIES LTD.
1012 Broad St. 384-8433
A Division of McGill and Orme Ltd.

HIDE-A-BED; SECTIONAL chesterfield suite; bedrm suite; coffee tables; trombone; well pump; large pump with motor; power saw; 35 m.m. camera; Polaroid Swinger.
WE BUY and SELL at The People's Store
PEOPLE'S TRADING POST
2510 Trans-Canada Highway
Phone 478-3933
Open Sunday 1-5 p.m.

REG. $219.95, NOW $179.95
A timely special on NAME-BRAND DRYERS featuring infinite heat selection and programmed drying for regular and durapress fabrics at
BUTLER BROTHERS
1720 Douglas 383-6811

APPLES AND HONEY
Crisp juicy McIntosh and Spartans. Fresh from cold storage. Child size Spartans and Macs on special also apple blossom honey at Saanich Orchards of Stelly's Cross Road. 652-2009.

OPTION TO PURCHASE!
Rent a bicycle or rowing exercise unit at only $10 monthly. All payments come off the purchase price if you decide to buy. Get one today — it will be the best health investment you ever make. Robinson's, 1307 Broad 385-3429.

SAWYER SEWING MACHINES GOOD USED BARGAINS
Portable Electrics $25-49.50; Zig Zag Automatic with patterns, $69.95; Singer Touch-and Sew was $429.00 as new, $299.95. Many more bargains, terms $7 a month. 811 Fort St. 388-5228.

3-PCE. SANDALWOOD CHESTERfield, 1 yr. old, includes corner table, $475 for $175; 2-pce. green love seat set, wing back Provincial $125; drop back converto, beige, modern, like new, $75. Misc. rugs. Offers please. 656-1873.

MATCHING FLORAL DRAPES, 1 pair 6'8" long x 8'8" wide and 1 pair 6'8" long x 8' wide. 1 pair drapes 6'8" long x 6'10". Trilight floor lamp with shade. 656-3158.

OCM DE LUXE TRICYCLE, $15; girl's bike, in good condition, $25 or trade for boy's bike; small training bike, $10; two large baby cribs, $7.50 and $10. 478-2151.

RUGS 9X12 ROSE BEIGE, English Indian $175; 9x16 mushroom Wilton $150; 3x5 rose, British India, $35; 30" Viking window range, $65; fridge, $40. 385-6885.

GRANDMA SAYS TRY OUR JUICY fruit filled hot cross buns, 59c dozen. Inquire about our freezer bread. Victoria West Bakery, 418 Craigflower Rd., 385-9584.

1 ONLY 4½' BY 9' APACO POOL table, damage in shipping, to be sold as is. Island Furniture Mart, opposite Fire Hall in Sidney. 656-3724, evenings 656-4326.

TV, GOOD, $25; ROTARY LAWN mower, $30; reel lawn mower, $30; baby carriage, $20; mantel radio, $8. 652-2624.

1 PAIR GREEN DRAPES, LINED. 3½ width 7' long; 2 red cedar garden chairs; 1 red maple vanity bench. 592-3374.

DANCE SUPPLY — WOOL SHOP Tapestries, needlework, wools, crochet work. 701 Fort, 383-6815.

UNIFORMS MADE TO MEASURE. Big Horn Brand. Hall and Company Ltd. 8 Bastion Square.

RED-CHESTERFIELD AND ELECtrohome radio record player. $30 each. 385-8463.

FROM FACTORY TO YOU, DRAIN tiles, building blocks, decoration blocks, patio stones. 382-9436.

MEAT AT McCOLLS
For Home-made Haggis
208 Menzies 382-1811

VIKING WASHING MACHINE, wringer type. Frigidaire fridge. 479-6589.

VICTORIA MEAT MARKET
STRETCHES your food dollar.
652 JOHNSON STREET

NEW VIKING VACUUM. NEARLY new Constellation; transistor radio. 383-6396.

INGLIS WRINGER WASHER, 1½ years old. Excellent condition. $60. 479-1739.

PAYMASTER CHEQUE-WRITER. Like new, $45. Phone Cobble Hill, 743-2744.

2-PIECE CHESTERFIELD, $35; electric range, $80; bucket seat for truck, offers. 479-1434.

CHEST WADERS, BIRD CAGE, Guide uniform, Brownie uniform. 479-4768.

10½-FT. RAN DEL CAMPER, fully equipped, $1,500; 7¼" table saw, $40. 1265 Queensbury.

SIX ROOF TRUSSES FOR 12-FT wide garage. Well made. $20. 477-4262.

OLDER FRIDGE, EXCELLENT working order. $40. 479-6191.

TWO 39" MATTRESSES, $4 EACH. 385-5282.

MAHOGANY PIANO BOXES, $3 each. Fletcher Bros. 382-0244.

WANT ALUMINUM WINDOWS? Change now. We install. 386-3022.

11 CU. FT. UPRIGHT DEEPfreeze. $89. 384-7813 All Temp.

40 PIECES OF HEIRLOOM STERling. "Lasting Spring." 386-9236.

CANADIAN COINS AND MINT set. 478-4816.

WEDDING DRESS, SIZE 12, $40. 478-6230.

MISCELLANEOUS HOME FURnishings. 479-2212.

82 MISCELLANEOUS FOR SALE

DISPOSAL
of 398 Near New
TYPEWRITERS
on receipt from the Vancouver School Board
Now being sold to public WHOLESALE
Choose from Underwood, Royal, Smith Corona and Remington
Fully Reconditioned
New Machine Warranty
New Price Over $275
SALE PRICE $95
also
Special Clearance
Over 800 new and used standard portable and electric machines at the lowest prices in Canada.
New Portables from $49.50
Used machines, all models from $29.50.
Every machine guaranteed
Terms: Cash or cheque
Top price for Trade-ins
POLSON TYPEWRITERS LTD.
2163 West 4th Ave. Ph. 731-8322
Open daily incl. Sat. 9-6, Fri. 9-9
Out of Town Customers please write for Free Illustrated Catalogue.

SMALL STORE; BIG SAVINGS
2 pc. chesterfield suites $149 to $299; Love seats $69 to $149.50; Hide-a-beds single or double $149; Convertos $69; Recliners $79; Swivel rockers $89; odd chesterfield chairs $19 to $49; occasional chair $4.50 to $29; Duncan Phyfe drop leaf table and 6 chairs $222.50; older 8 pc. dining suite $119; round maple table and 4 chairs $149; 5 pc. kitchen sets $34.50 to $149; 5 pc. suites $39 to $69; 7 pc. suite $89; china cabinets $29.50 to $149; corner china cabinet $149; corner china cabinet $149; buffets $19 to $49.50; set of 4 bronzetone chairs $39; odd oak chairs $4.75 each, complete bedroom suites $69 to $249, single beds $48.50 to $69, chests of drawers $16.50 to $49; Dressers $19 to $69; desks $19 to $49.50; bookshelves $12.50 to $27.50; maple drop front desk $49; rollaway cot $21.50; double mattresses $16.50 to $19; single mattresses $16.50 to $29; single box springs $12.50 to $19; wringer washer $49; Hoover upright vac with attachments $37.50; floor polisher $9.50 to $19; typewriters $17.50 to $45, nest of tables $49; TVs $95 to $119; Dimplex heater $29; coffee and lamp tables $10.95 to $39.95; table lamps $2.50 to $32.50; floor lamps $7.95 to $14.95.
PANDORA FURNITURE LTD.
NEW AND USED FURNITURE
1050 PANDORA AVE.
383-6319

AAAAAAAAAAAAAA
STANDARD FURNITURE BARGAIN ANNEX
USED FURNITURE SPECIAL
Brown convertible davenport $119.50
4 drawer walnut chest $24.50
2 piece red chesterfield suite $114.50
4 foot rollaway cot $36.00
3 piece walnut bedroom suite $89.50
5 piece limed oak dining room suite $129.50
USED APPLIANCES, TOO!
Moffat 40" double oven, 5 element electric range $69.00
Thor wringer washer, square tub, full skirt $39.00
AMC 7 cu. ft. Refrigerator .. $79.00
21" Acme electric range, automatic $69.00
Speed Queen washer $69.00
Teak 21" Electrohome TV .. $159.00
STANDARD FURNITURE BARGAIN ANNEX
842 Pandora, Opp. B.C. Hydro Bldg.
EASY TERMS TOO!
AAAAAAAAAAAAAA

SALE OF MEN'S WEAR
PRE-STOCKTAKING PRICE CUTS
49 SUITS
"PURE VIRGIN WOOL"
Green, brown, black, blue, olive, loval mixtures. Pure wool worsted suits in regular men's, young men's slim fittings and short, tall and stout men's fittings. Sizes 35 to 46. Values to 69.50
One Pant $48.33
EXTRA PANTS $9.99
SUITS
150 only, pure wool worsted suits, hopsacks, Venetians and serge weaves. Smart new shades of browns, greens, blues, black, olive and whiskey. Tall, short and regulars. Top quality branded lines worth up to as much as $99.50 .... $58.10
EXTRA PANTS $11.11
LES PALMER
714 View St.
Just up from Douglas
382-2825

WE NEED THE SPACE!
YOU GET THE BARGAINS
GUARANTEED USED APPLIANCES
7.6 cu. ft. Frigidaire refrigerator in spotless condition, was $59. now $38.00
11 cu. ft. Kelvinator with cross-top freezer and push button defrost was $119, now $98.00
5 cu. ft. Westinghouse— ideal for surplus storage in the basement, was $29, now $18.00
9 cu. ft. Frigidaire with cross-top freezer. Was $89.00. Now $78.00
9 cu. ft. Thor with cross-top freezer, door shelves etc. was $109, now $88.00
30" Frigidaire electric range in nice clean condition, plain door, was $79, now $68.00
30" Enterprise electric range in good working order, was $79, now $68.00
40" Moffat range. Clean it yourself, was $49, now $26.00
C. TAYLER
707 Johnson 383-3281

ATCOST STORES INVITE YOU TO INVESTIGATE BUYING GROCERIES AT COST.
1. All name brands? Yes.
2. Full selection? Yes.
3. Meat and Produce? Yes.
4. By case lot? No.
5. Furniture, Appliances? Yes.
6. 2nd yr. in business? Yes.
7. Member of B.B.B.? Yes.
8. Membership? Yes.
9. How much? 42c per mo.
10. Free trial? Yes.
WHAT'S THE CATCH? We're operating out of the basement at 23 Cadillac (across from T and C White Spot). No flash or dash, NO overhead.
Open:
Open Tues-Wed. 1 p.m.-9 p.m.
Thurs-Fri. 10 a.m.-9 p.m.
Sat. 10 a.m.-6 p.m.

REPOSSESSED
Take over payments of $10 per month or pay bal. of $152 on 23" TV set. 1 de luxe 25" color set, originally $1,295, bal. owing $893, $23 per month. 1 Clairtone stereo, $297 at $10 per month. Portable sewing machine, $25. Come in or phone. Open 9-9.
Quality Buyers Discount
904 Esquimalt Rd. 383-1780

RECONDITIONED TRADE-IN
Fur Coats and Shorties
From $10 and Up at
FOSTER FURS
762 Yates St. Phone 383-2514

NEW AND USED WASHERS AND dryers. Island Washer Sales and Service. 675 Chatham. 382-8413.

4 CYCLE BRIGGS AND STRATton motor, $25. 9 cu. ft. fridge, $35. Dining room light fixture, $15. 383-8529.

AGAIN AVAILABLE STANLEY Home Products. Phone 382-9677.

FRIDGE GOOD WORKING ORDER. $25. 479-7485.

CHROME SET WITH 4 CHAIRS, 21 in. Fleetwood TV. 382-0860.

WEDDING DRESS, VEIL AND headpiece, size 12, $70. 382-5523.

UNDERWOOD PORTABLE TYPEwriter, bargain. 383-8160.

3-WAY GENDRON BUGGY, $17. Trikes, $3.50 and up. 479-5862.

AUTOMATIC WASHER AND dryer, excellent condition. 478-4876.

SPLIT CEDAR FENCE POSTS. Ph. 656-3948.

OFFICE FURNITURE AND equipment. Ph. 560-1909, 382-3256.

82 MISCELLANEOUS FOR SALE

THE TRADERS WAREHOUSE GOOD USED SPECIALS
Lounge and chair, new upholstery $49
Large Chesterfield and 2 arm chairs. Recently Reupholstered $98
Good selection of used beds from $35
Good selection of dinettes, From $19
4-drawer walnut chest $19
13 cu. ft. Frost Free Fridge, (like new) $189
McClary de luxe washer with pump and timer, almost new $75
Stereo with extra speaker cabinet $198
Fleetwood 25" de luxe console model TV, exceptionally good condition $139
Phillips portable TV, works real good $59
Fleetwood portable TV, works good $45
NOW OPEN
9 A.M. TO 9 P.M.
Warehouse located directly behind the TRADERS' new store at 718 Finlayson St., beside Mayfair 386-7032

HARVEY'S MEATS
HARVEY'S imported shoulders of lamb .... 29c lb.
HARVEY'S fresh pork liver 29c lb.
HARVEY'S home cured and smoked Jowls .... 39c lb.
HARVEY'S home cured sliced side bacon .... 79c lb.
HARVEY'S blade or cross rib roasts .... 69c lb.
FREEZER SPECIALS
Sides of Pork .... 52c lb
Standard Beef Sides .... 62c lb.
HARVEY'S Fine Meats Ltd.
2709 Quadra St. 383-2031
CLOSED WEDNESDAYS
Free Parking at the Door

KKKKKKKKKKKK
USED TV CLEAR-OUT
Over 100 fully reconditioned sets to choose from. All carry Kents' own guarantee. Shop early to assure yourself of the best selection. First come, first served.
$39—$89
Cartage extra at these low prices
2 ONLY
Beatty Floor Ironers (mangles). Good Condition, $49 each.
KENTS LTD.
742 Fort Street
PHONE 383-7104
KKKKKKKKKKKK

—BURGLARS— ARE ACTIVE NOW!
Protect Your Home
— or —
Business With a Safe From
PRICE'S LOCK AND SAFE SALES AND SERVICE
847 Fort St. 384-6221

DAMAGED IN SHIPMENT
ADMIRAL Imperial front loading dishwasher — double spray arm — double wash cycle — rinse and hold and many de luxe features. Priced at $349.95. We will sell this for $229 for use as a built-in.
BUTLER BROS.
1702 Douglas 383-6[illegible]

SPRING ARRIVALS
NEW COLORS, NEW STYLES
Half sizes, $18-$45
Misses' sizes 10-20.
JACK BURGESS LTD.
Oak Bay at Hampshire
384-7924

CAR-TOP CARRIER, ALUMINUM step ladder. Electric waterfall. floor polisher and power mower. Emery wheel, bench, vise, awning, vacuum, accordion, Danish coffee table. 477-3422.

WAREHOUSE CLEARANCE
Sewing machines (electric) and vacuum cleaners, reg. $49, clearing at $26. Waterless cookware sets, reg. $89, clearing at $17. 383-1780 anytime.

FRIGIDAIRE; DINETTE SUITE with 5 chairs; kitchen cabinet; double dresser, 6 drawers, walnut; chiffonier, walnut; 2 easy chairs; miscellaneous items. No. 202, 480 Michigan St.

2 BEDROOM SUITES, 21" TV set, 8.5 cu. ft. refrigerator, portable typewriter, electric guitar, coffee table, chrome set, tri-light, occasional chair, chesterfield suite, 384-9371.

FOR SALE: METAL FOLDING door, 86'x9'. Suitable for church or club room divider. Also, new 4"x6" T.G. select cedar decking, enough for sun porch or carport. 2990 Quadra. Phone 385-6021.

ONE 3-SPEED HALLICRAFTER record player, $12; 1-speed, blue medium size CCM girl's bicycle, $15; one large blackboard, $8. 592-6850.

1 EASY AUTOMATIC WASHER, reconditioned. Gibson 30 in. electric range. Automatic oven reconditioned. Viking 3-speed Mix-Master, new. 388-9400.

FOAM-PADDED, VINYL UPholstered seats for handy van or camper van conversion. Breakfast nook seats 4, becomes double bed. Table. $85. 592-4250.

BLACK LAPIN HIP-LENGTH modern style for jacket, as new, storm sleeves, satin lining, $40, small size. 384-0442.

WHITE PEAU DE SOIE FLOOR length wedding dress with matching cathedral veil and headdress Phone 592-7748.

FRIDGES FROM $25; ELECTRIC ranges from $20; Wringer washers from $15; Van Isle Variety, 943 Kings Rd. 384-4356, 383-1347.

DELTA ELECTRIC
Clearance of used electric ranges
From $39 and Up
714 Cormorant St. 384-741[illegible]

10' UP AND DOWN SECOND hand kitchen cabinets, in good condition, phone 382-1070, 6 to 10 p.m.

EDISON (BLUE AMBEROL) CYLinder record player with 80 records. Suit rumpus room. $350 or best offer. 386-7348.

NIAGARA CYCLO MASSAGE PAD, complete with hand unit in suit case, new condition, $150 firm. And also T.V. antenna, $10. 383-3672.

NEW PORTABLE RUMPUS ROOM bar in Polynesian style with attached canopy and liquor shelves. $85 cash. 479-5904.

GO CART, $50; NEW SEAT BELT set, $6; boy's 3-speed bicycle, $12; hostess chair with arms, $12. 383-4692.

NO-DRAFT VENT FOR CAMPER, brass pull-down light fixture, lumber cinches, snatch-block. 384-3168.

PANASONIC TAPE RECORDER. Excellent condition, all accessories included. Only 6 months old. Call 388-7831.

AN INCINERATOR THAT LASTS! Concrete block, installed for $14.50. CASCO, 382-4161 or 386-1752.

PING PONG TABLE; STAUFFERS table; wine rug, 8x10; yellow arborite, 6 chairs; etc. 382-2778.

8 CU. FT. CROSLEY FRIDGE, cross-top freezer, push button defrost. $59. 384-7818, All Temp.

SCOUT CLOTHES, COLEMAN heater, H.O. track and bicycle parts. 479-4881.

TRANSISTOR TAPE RECORDER, 2 bird cages, medicine cabinet, reasonable. 383-7960.

UTILITY TRAILER, $40; GLASS lined hot water tank, $35. 384-6801.

SCROLL-SAW, 2 CHROME tables. 388-0805.

WOODEN DOLL HOUSE WITH furniture, as new, $8. 382-9889.

WET SUIT, NYLON LINED, medium size. 592-8780.

WASHER; 2-DOOR FRIDGE; hair dryer; deep fryer. 477-5327.

TV, 21", A-1 CONDITION, $35; '60 Meteor auto, $300. 386-9011.

WEDDING DRESS, SIZE 14, $70. Short 4-tier veil, $5. 383-6531.

AUTOMATIC WASHER AND dryer. Gas range. 382-4540.

REMAINDER OF HOME FURnishings. Atco Mower. 383-1636.

MINK STOLE, NEAR NEW, natural color, $125. 386-8028.

BEDROOM SUITE, LIKE NEW; refrigerator. 383-1386.

ORNAMENTAL FIREPLACE WITH concealed liquor cabinet. 652-2518.

82 MISCELLANEOUS FOR SALE

WOODWARD'S
USED FURNITURE AND APPLIANCES
799 PANDORA AVENUE
386-3322, Local 216, 219

SAVE MONEY on these BUDGET PRICED 2-piece CHESTERFIELD SUITES smartly styled in gold, bronze, charcoal, brown and green.
$88.88 and $98.88

2 only DOUBLE PEDESTAL DESKS walnut arborite tops, floor samples.
TO CLEAR .... $59.88 each

1 QUEEN SIZE HIDE-A-BED, floor sample.
TO CLEAR $288.00

1 2-piece CHESTERFIELD, bright rust in color. 4-seater, floor sample.
TO CLEAR $189.00

USED MISCELLANEOUS
1—19" color TV $395.00
1—23" TV, colonial maple cabinet with new pix tube $169.95
1—HARLEY DAVIDSON scooter, low mileage— as is $300.00
1—15' plywood RUNABOUT BOAT with oars, steering gear and canvas top, as is $100.00
1—30" ADMIRAL electric range with visual oven, rotisserie and infinite heat switches $80.00
1—ROYAL Typewriter, office type $50.00
1—REMINGTON typewriter, wide carriage $69.95
WOODWARD'S

GRAHAM'S FORT ST. MEATS
775 FORT ST. 388-6831
MONDAY-TUESDAY-WEDNESDAY SPECIALS
Lean, boneless pot roasts, lb. 59c
Lean boneless stewing beef, lb. 59c
Beef kidneys, lb. 49c
FREEZER BEEF
25-lb. Pack $16.95 — 50-lb. Pack $31.95 — Sides 58c — Fronts 43c — Hinds 63c
CUT — WRAPPED — FROZEN
Terms Available

BEAT THE RUSH
LET US OVERHAUL YOUR GARDEN EQUIPMENT NOW!
Power mowers, tillers, shears, Keys cut, saws, skates, sharpened.
VICTORIA LAWN MOWER HOSPITAL
384 Johnston St. 386-8333

3-DRAWER DRESSER, SMALL; vacuum cleaner; 2 table lamps; quantity of paint; floor jack; ¼" electric drill; ¼ h.p. motor; vinyl folding door, new; lawn mower and extra motor; cycle helmet, size 6¾; wood vise; large canvas; garden tools, wheel barrow; large quantity of soft board; stroller. 384-3050.

30 GALLON COPPER TANK, $47; ¼ and 1-3 h.p. electric motors, fishing tackle, 200 amp. service 50 ft. range cable, 50 ft., ¾ in. soft copper pipe, gas barrel pump, incinerator drum, Brydon-Bouy steering wheel, Danforth anchor. 384-1504.

TRAILER HITCH, ½ PRICE; walkie-talkie (1 mile) ½ price; 3-speed men's Raleigh bike, $20; Stainless Sani-can, $4; Copper wall opener; Hand drawn Spanish mission table, 36 by 54, best offer. 385-3683.

SPECIAL CLEARANCE OF BLEMished and display appliances. Mixers, fry pans, toasters, etc. Many values. Priced to clear. Sunbeam Appliance Co., 912 Pandora Ave. 383-8543.

DO IT NOW!
Let us service and sharpen your mower for spring.
Phone 382-6513 For Pickup
B.C. POWER MOWERS
833 Fisgard St. 382-6513

RUGS LOOK "NEW," IT'S SO easy with RUG-MATE stain remover rug shampoo. Rent electric shampooer for $1.00. Clark and Pattison, 760 Bay St. See our ad under Painters for other supplies.

ADVERTISING SPECIALTIES CAN promote your business! Come in and see the 1969 catalogue—then select from dozens of new items sold through Industrial Plastics Ltd., 2105 Douglas Street, 386-1477.

NEW PLATE GLASS MIRROR 5' x 3', cost $65, nearest offer; de luxe Cuddlebug baby buggy, A-1 with extra features, cost $90, nearest offer. 479-2085.

SWING SET, $8; TRICYCLE, $5; spring horse, $5; rocker, $2; training chair, $2; chrome table, 4 chairs, $15; Blonde coffee and 2 end tables, $16. 592-6949.

GINA'S FASHIONS FINAL clearance, up to ½ off dresses, suits, skirts, sweaters, pant suits. Esquimalt Plaza. 386-9714. Open 'til 9 p.m. Friday.

ADMIRAL 22 CU. FT. FROST-free side by side fridge-freezer. Autumn beige. As new, $250 off. Full warranty. Continental Home Supply, 851 Johnson.

ORIENTAL RUGS, OIL PAINTings, large corner cabinet, chest of drawers, chairs, R.C.A. 17" TV. Private. 388-7150.

"DECORALITE"
Room dividers: colors will blend with any home. $1.75 — 3.60 sq. ft. 478-1996.

FIRBANK FARM
Royal Oak Ave.
Farm fresh eggs
10 Boiling fowl, $5.90.

AMPLIFIER
M330A Bogen Hi-Lo Impedance—4 inputs, about 2 years old, $185. Please phone manager, 386-2812.

YOUR TAPE AND ACCESSORY HEADQUARTERS
TAPE RECORDING CENTRE
1543 FORT ST. 382-0923

KITCHEN SUITE, ARBORITE table, 6 chairs; G. E. wringer washer; china cabinet; double bed mattress; fire screen. 478-2456.

IF YOU WANT YOUR MOWER for SPRING, NOW is the time to bring it to REED'S SAW REPAIR, 622 Fisgard St. 383-5324

FOR SALE SKIN DIVING SUIT, size 38; set of bunk beds; 1954 Chevy motor. Contact 1286 Park Terrace after 6 p.m.

WALNUT DINING TABLE, chairs, buffet, $150; new carpet, 9x12, used 3 weeks, $150; rug, 6'x4'6", $12. 385-5806.

WRECKING NORTH WARD School. All material for sale. 2x8, 2x10, shiplap, beams, doors, windows. 479-3344.

2 SQUARE DANCE DRESSES, size 14, $5 and $10; Mary Maxim sweater, size 36, $20; Gendron baby buggy, near new, $35. 382-5581.

1ST CLASS RETURN AIR TICkets to Tokyo, via Alaska. Offers. 383-5107.

8 CU. FT. G.E. FRIDGE, $20. 384-7813, All Temp.

SPECIAL GALLON ONLY $8.75 Babe's Honey. 1669 Lansdowne.

ALUMINUM DOORS.
2908 Tillicum at Gorge.

INDOOR-OUTDOOR CARPET ONLY $5.95. 385-3633.

DOMINION OVEN-BROILER, new, never used, $15. 384-6164.

FRIGIDAIRE SUPER, EXCELlent condition. $75. 388-5124.

FIRE SCREEN, 36 IN. BY 30 IN. Fire irons. 382-6889.

82 MISCELLANEOUS FOR SALE

SMALL THINGS AT SMALLER PRICES! FROM SPENCER'S
Leaky Tap Washer Repair Kits, ass'd washers and screws 15c
10-Inch Rubber Shock Cords with clips 15c
Fine Oil Cans for sewing machines, etc. 5c
LePage's Wallpaper Remover makes 2½ gals. 10c
Needle Books, 50 assorted needles with threader, 19c
Ladies' Purse-size Flashlights complete 49c
Razor Blades, 4 to pkg. 10c
Blanket Oversize Safety Pins 10c
Yard Sticks, hardwood .. 10c
Bicycle or Licence Plate Reflectors 10c
White Auto Tire Paint, 5-tire size tin 19c
H.B. Pencils, rubber tip, per dozen 29c
AND LOTS MORE AT SPENCER'S
1110 Government St.
Phone 386-3551

EATON'S
WAREHOUSE
STORE
749 View Street
R.C.A. 12" PORTABLE TV — New vista tuning. Double aerial $125.95
R.C.A. solid state electric MANTEL RADIO $17.88
VIKING STEREO — Radio, record player, AM/FM radio. 40" long $219.95
ROY 28 cubic foot FREEZER—Warning light, lock, inside light, quick-freeze area. Baskets and racks $248.88
1 Only, INGLIS "Superb" 14 cubic foot REFRIGERATOR—Frost free, double door $308.88
4-SEATER CHESTERFIELD SUITE —By Murry. Ventafoam cushion. Browntone or moss-green. Orleans cover. Reg. $329.99. Reduced to $229.99
GOOD SELECTION of FRENCH and ITALIAN PROVINCIAL wing-back chairs $59.99
TULIP-TYPE POLE LAMPS — One style only. Brown metal shades. Reg. $12.99. Now $8.99
Remember, you can Budget Charge through our Customers' Accounts Office, Third Floor.

BIG DISCOUNTS ON ALL FOODS at Oakcrest Foods, 3475 Quadra. Open every night 'til 9 p.m. We reserve the right to limit quantities. Often copied, never equalled. The Original Discount Store. Local Large Farm Fresh Eggs, Gr. A, Oakcrest Discount Price, doz. 49c; Limit 2½ doz. with $3 order or over; Robin Hood Flour, Large 20-lb. bag, Oakcrest Discount Price, 20-lb. bag, $1.29, with $3 order or over; Bacon, Lean, Sliced, Rindless, Oakcrest Discount Price, lb. 69c; Fresh Ground Beef, Oakcrest Discount Price, 2 lbs. 89c; Steakettes or Chopettes, Oakcrest Discount Price, 1 lb. 59c; Ballet Toilet Tissue, Oakcrest Discount Price, 8 rolls 69c; Green Giant Niblets Corn, Oakcrest Discount Price, 2 tins 39c; Libby's Fancy Tomato Juice, Oakcrest Discount Price, 3 48-oz. tins $1; Solo Margarine, Oakcrest Discount Price, 3 lbs. 49c; Sifto Salt, Oakcrest Discount Price, 2 2-lb. cartons 29c; Fresh No. 1 Cabbage, Oakcrest Discount Price, lb. 7c.

GENDRON BUGGY; 6-YEAR CRIB and mattress, good condition; playpen; highchair; baby basket and mattress, tulle trimmed; Beattie wringer washer with pump; 2 chests of drawers; 1 dresser; 9x12 carpet and felt; Arborite coffee table; bunk bed frames with 1 spring and 1 mattress; kitchen wooden table. 592-9575.

CASH REGISTERS, ADDING MAchines etc. Most makes, new and reconditioned. Anker agent. Owen Sons and Richardson Ltd., 989 Johnson St. Phone 383-9359.

PAIR OF UNUSUAL LIVING room chairs, $65. Portable G. E. stereo record player, $75. Nelco portable sewing machine with case, $100. All excellent condition. 477-5205.

BRAY REFRIGERATION LTD.
8-ft. and 12-ft. Self-Service Freezers
8 ft. and 12-ft. Dairy Produce
Used Sectional Walk-In Coolers
1803 Cook Street 384-7426

GRAHAM'S OAK BAY LOCKERS
Temporarily closed for renovations. Watch for our grand opening.
2044 Oak Bay Ave. 386-3208

SUNWORTHY WALLPAPER SPEcial sale, 89c a single roll. Saving of 25 per cent or more, good choice of patterns. Ames Paints, 1821 Douglas, 386-2831.

COMPLETE 100 AMP. BREAKER panel for range, dryer, hot water etc. May be financed through Hydro. Very reasonable. Guaranteed. R. G. Heller. 478-4082.

A.B.C. ELECTRIC — 382-7221
New and rebuilt Appliances, Vacuum cleaners, polishers, etc. One year warranty, good selection. Reasonable prices. 821 Fort St.

BAKERY, 3119 CEDAR HILL Road, by golf course entrance. Layer cakes, lemon filled 49c each. We take time to make a good loaf of bread—there is a difference.

BUTTONS 'N' BOWS
CRIMPLENE PLAIN AND PRINTED 60", yard .... $3.95.
NEW COTTONS AND SILKS.
2575 FOUL BAY RD. 592-7924

APPROXIMATELY $2,000 WORTH of TV and radio testing equipment plus two 23-inch TVs and many books on electronics. All for $300. 382-4706.

"DECORALITE"
Door panels, bathroom windows, shutters. For a beautiful stained glass effect in your home phone 478-1996.

FREE TOUCH-TYPING COURSE with the purchase of new Olympia Underwood, Remington or S.C.M. portables. Island Business Machines, 2663 Douglas.

RECONDITIONED TYPEWRITERS. Full warranty, reasonably priced. Turner Business Machines. 384-0145. 1014 Yates.

USED PORTABLE AND STANdard typewriters galore. Capital City Office Machines, 760 Broughton St. 383-5700.

OLD PHONOGRAPH RECORDS, antique sideboard, salmon rod, Premium 15-inch tires. Offers. 3882 Rowland Ave. 479-6046.

WEDDING DRESS, SIZE 11, never been worn, $75. 388-6197 after 7.

FRIGIDAIRE IN GOOD ORDER, $45; four 600x14 tires, $25; double cement laundry tubs, $5. 388-4765.

TECO DRESS FORM FOR THE sewer. All parts adjustable. 382-3884.

8-YEAR-OLD FAIRBANKS-MORSE refrigerator freezer, cycle defrost. 477-1227.

82 MISCELLANEOUS FOR SALE

MAIS
USED APPLIANCE CLEARANCE
Apartment size range, good condition $49.95
40" Frigidaire double oven de luxe range with deep well cooker. A real beauty. Guaranteed .. $89.95
Enterprise de luxe oil and electric combination, clock controlled oven and oven window. Beat the cold weather with this one. $89.95
Enterprise de luxe coal and wood and electric combination range, clock controlled oven and oven window. An excellent buy at $79.95
Apt. size Frigidaire refrigerator, Guaranteed $19.95
Cold spot Apt. Fridge. Spotless condition $79.95
Kelvinator Apt. fridge. Left hand door — large freezer. Door shelves. Guaranteed $79.95
Zenith square design apt. Fridge, nearly new. Door shelves and egg racks $89.95
Special on used fridges, 5 models to choose from, guaranteed, all at $39.95
Used TV's from $39.95
Good selection of used wringer washers.
Many others to select from in our Used Dept.
MAIS
FURNITURE AND APPLIANCES
1821 COOK ST.
383-2435

ALBERTA MEAT MARKET
COUNTER SPECIALS
Pork Butt Roasts .... 59c lb.
Bacon, rindless sides .... 49c lb.
Hamburger .... 3 lbs. $1.19
FREEZER SPECIALS
40-lb. Winter Variety Pack $29.95
25-lb. Pork Pack $19.55
Sides of Beef, lb. 49c
BUDGET TERMS AVAILABLE
ALBERTA MEAT DISTRIBUTORS LTD.
1811 Cook St. 383-3012

SUNBEAM "660" VACUUM CLEANER
1¾ h.p. motor, de luxe cleaning attachments. With 1-year guarantee on vacuum, 3 years on hose. Terms and trades at
WOODWARDS Appliances
2nd Floor, Mayfair
386-3322

SALE
Continuing
CLEARING 1968 MODEL
FRIDGES
RANGES
DISHWASHERS
WASHERS—DRYERS
USED APPLIANCES
EASY TERMS
ROYAL APPLIANCES
733 Johnson St. 388-9021

ABEL TRADING
All used building materials for sale. Lumber, brick, pipe, etc. Leaded doors and windows. Florescent lights. Warehouse full of miscellaneous goods. Books, curios, old documents, etc. 422 John Street. Open 9 a.m. to 5 p.m. daily, including Sunday. 388-6541.

WEEKEND SPECIAL
Nest of 3 tables, light oak, $29.50; console walnut table, extends to 6 ft. 6 in., $72.50; Roll-A-Way bed, spring-filled mattress, new, $29.50; white enamel garbage burner, $49.50; dressers, $14.50, $29.50, $32.50; china $32.50, $44, $69, $74.
HUB FURNITURE - 384-6425

OWNER LEAVING COUNTRY
Must sell 26" Console B-W TV, dinette suite, chesterfield suite, bedroom suite. Contact owner's agent J. Snare 386-2458, 388-9230, Continental Home Supply, 851 Johnson.

IT'S WORTH IT!
To feel so good and look so trim — a few minutes pleasant exercise on one of our bicycle or rowing machines each day will do wonders for you. Rent one and see — only $10 monthly at Robinson's, 1307 Broad, 385-3429.

THE BRITISH UPHOLSTERY Shop. Personal call with upholstery fabrics and slip covers without obligation. Also available: 3-piece French Provincial, $225; wing chairs, $125; needle point stools. 561 Johnson St. 385-2222

SAVE $4 SQ. YD.
CARPET VALUES — 100 per cent continuous filament nylon. Reg. $9.95-$10.95. SALE $5.45 sq. yd. Good color selections. Plains and tweeds. Ph. 385-7212.
Vican Floors 1301 Esquimalt Rd.

10 PER CENT DISCOUNT for awning orders placed now
VICTORIA TENT & AWNING LTD.
631 Fisgard St. 382-5219

DON'T FALL FOR GIMMICK advertising. Shop and compare prices on all Home Furnishings
Tillicum Furniture and Appliances
Tillicum and Craigflower 384-1216
Open 'til 9 p.m. Weekdays

"DECORALITE"
Cabinet doors: hinged or sliding, any combination of 12 colors, will fit any size opening. Approx. $3.60 sq. ft. 478-1996.

"DECORALITE"
Light fixtures, swag lamps, TV lamps, pole lamps. Any combination of 12 colors, any size. From $24.50. 478-1996.

5-PIECE ARBORITE DINETTE suite, $40; Polaroid camera 80A with light, $35; Bell and Howell 8 mm. movie projector, $50. 479-3565.

ELECTRIC SMITH CORONA, automatic carriage return 12" carriage, case, cash $175. 382-6188 evenings.

ZENITH DE LUXE WRINGER washer, square model with pump and timer, $80 or nearest offer. 385-6323.

BUFFER GRINDER ON PEDEStal base, 3 h.p., 3-phase 3,600 r.p.m. motor, double arbour, $135. 382-7288.

TIDE TABLES 50c
ROCKHOUND SHOP
850 TOLMIE

SPEED QUEEN WASHER AND dryer. Good working order, $175. 382-2541.

FRENCH PROVINCIAL PERIOD style suite, green brocade. Reel mower. 592-4410.

1958 FORD, EXCELLENT CONDItion, $300; girl's Raleigh bicycle, $15. 477-4836.

USED BRICKS, 7C EACH. 477-8030 after 6.

83 MISCELLANEOUS WANTED

JUNK CARS and BODIES HAULED
Williams 382-0398

REFRIGERATORS AND FREEZers bought. 384-7813. All-Temp

WANTED: JACK FOR VOLKSwagen, Kombi-camper. 383-1304.

COMBINATION CHEST-WARDROBE 656-3677.

OLDER OAK FURNITURE AND crochet bed spreads, 386-1206.

WANTED: USED AND DAMAGED boats. 656-1675.

GIRL GUIDE UNIFORM, SIZE 12, 479-3748.

GIRL GUIDE UNIFORM, SIZE 12, 479-1539.

14'-20' OLDER TYPE HOUSE trailer any condition. 384-9038.

CEDAR POSTS.
479-5272

WANTED—OFFICE DESK AND typewriter. 592-7680.

WANTED TO BUY, USED TV'S, any condition. 386-9011.

A.C. POWER PLANT, 1500 - 2000 watts. 479-5168.

WANTED: ROUND OLDER OAK table, chairs. 479-6088.

TENT TRAILER.
592-1956.

LINED DRAPES, FOR WINDOW 7'x11'. 382-4156.

DRILL PRESS IN GOOD CONDItion. 592-3157.

83 MISCELLANEOUS WANTED

THE SALVATION ARMY
Men's Social Service and Rehabilitation Centre need your used furniture, clothing, household goods, paper, etc., to carry on Social Program. Please phone 386-8295.

NEED CASH?
Cash paid for good tools, cameras, all types of musical instruments. What have you? Island Trading NOW AT 630 JOHNSON Street just down from Douglas. 384-825.

FOR MONEY IN A HURRY WE buy or loan money on tools, guns, and musical instruments. Broad-Johnson Trading Centre, 617-619 Johnson Street. (opposite Pet Shop) 383-8512.

DONATIONS OF CHESTERfields, chairs, furniture, etc. are needed for the Senior Games Room, at the Boys' Club. Please phone 383-1101. Thank you.

WANTED TO BUY: OLD TOY trains — Lionel, Bing, Flyer, Marx, etc. vintage years, any gauge except 'Ho'. Please give numbers. Phone 382-5441, 9 to 5 week days.

BEST CASH PRICES FOR MIScellaneous furniture, pictures, china, etc. Reliable Used Furniture, phone 383-6714. 541 Johnson Street.

CASH FOR YOUR OLD HAND lawnmower. Phone 386-8338 for home appraisal. Victoria Lawnmower Hospital.

BUY—SELL—APPRAISE
LUNDS AUCTIONEERS
926 Fort 386-3308

GOOD BOOKS ALWAYS BOUGHT
HAUNTED BOOKSHOP
845 Fort 382-1427

ARTILLERY OFFICER'S NO. 3 Order of dress (mess dress). 386-2376.

KILSHAW'S
CASH FOR FURNISHINGS
384-6441

COPIES OF "MY GARDEN" magazine edited by Theo A. Stephens. 478-2614.

ONE PAIR OF 1¾ IN. S.U. carburetors from Austin Healy 3,000. 592-4391.

WANTED: GOOD QUALITY ITEMS for the VON Rummage Sale. For pick-up phone 328-2485.

WE BUY YOUR FURNITURE, household goods, pictures, tools, etc. Best cash prices. 386-0462.

WANTED: PAINT SPRAYER, with or without motor, with pressure pot and gun. 652-1584.

ELECTRIC MOTOR, ¾ H.P., capacitor start, ⅝" shaft. 8,450 r.p.m. 386-2871.

84 SWAPS

LARGE PHOTO COPYING MAchine, stock of plus and minus paper. Excellent order, $350; antique organ, African mahogany case, $750. Will trade for boat, car, truck or? 656-1873.

SELL '57 PLYMOUTH, V8, RADIO, new tires, good condition, or swap for original paintings. Offers. 642-3300, 7-9 p.m., 9-11 a.m.

'52 HILLMAN FOR RADIO, TV, tape recorder, or sale. '66 Suzuki, 250 Hustler. 384-8501 after 5 p.m.

PIANOS TAKEN ON TRADE ON furniture and appliances. Continental Home Supply, 851 Johnson St.

1959 G.M.C. ½ PICKUP, V-8, $675 trade for boat, color TV, stereo or? 656-1873.

1966 HONDA SPORT COUPE. 16,000 miles, want bigger car. 383-2733.

2-PIECE CHESTERFIELD SUITE, sell or swap for ??? 386-0303.

85 ANTIQUES

AVENUE ANTIQUES, 1969 OAK Bay Ave. We buy and sell old silver, glass, brass, and furniture of yesteryear. 385-5197.

86 MISCELLANEOUS TO RENT

EXERCISE AT HOME. BELT vibrators and bicycle exercisers, $10 month. Goldstream Rentals, 478-4421.

RENT TO OWN
New sewing machine, $2.75 weekly
SAWYER SEWING
811 Fort St. 388-6228

FOR RENT, 5 ACRES WITH barn, close in. 479-6264.

OIL FIRED SPACE SUPER heaters, $5 per day. 479-4455.

87 WANTED TO RENT MISCELLANEOUS

IN HIGH QUADRA OR LAKE Hill area—a garage or similar size building suitable as a distribution station for a group of Times carriers under supervision of an adult. The building is only required for approximately 1 hour each afternoon and can also be used for owner's automobile if required. Please contact Mr. A. B. Coburn or Mr. K. Wilson at 382-8131, Times Circulation department.

90 PETS AND SUPPLIES

GOOD SHEPHERD SHELTER AT Mill Bay. We have a Weimaraner, also Vizulas, Toy Pinschers, Miniature Toy Poodle, Sheltie puppies. 743-5369.

THE DOGGY WASH
2214 Douglas St., 385-9696, also at 1630 Cedar Hill Cross Rd., 477-5454

BRUSSELS GRIFFON, RED smooth puppies. Can be seen Dog Show, Brentwood Hall, Wallace Drive. Sunday afternoon.

REGISTERED BRITTANY spaniel female pup, 6 months old, from finest hunting stock, $75. 478-3900.

REGISTERED SAMOYED PUPpies with shots, champion sired. 479-2455.

BLACK PURE-BRED LABRADOR pup, 5 months old, has had shots, $75. 537-5456, Ganges.

COLLIE AND PART SAMOYED pups. $5 each to good home. 479-3464.

— LA POOCH COIFFURES —
We specialize in our work. Phone 388-7411. Fairfield Plaza.

GREATER VICTORIA DOG OBEDIENCE TRAINING CLUB PHONE SECRETARY 592-7310

REGISTERED SHELTIE FOR sale. Country home preferred. Good with children. 382-8939 after 4 p.m.

ORANGE KITTEN, 6 MONTHS; tabby fluffy kitten, 5 months, need homes. C.P.L. 383-6190, 384-9692.

BLACK FEMALE TOY POODLE, 10 months, spayed, registered with papers. 665-0547.

MALE SABLE COLLIE PUPS. Registered; pet stock. Reasonable to good homes. 479-6386.

MALE CAIRN TERRIER. 2 years, with papers, good affectionate home essential. 652-2002.

WHITE MINIATURE POODLE, $75 with papers. Male, 2 years. Registered. Excellent pet. 478-4409.

1 MALE PUP, 3 MONTHS OLD. Part Sheltie. 478-2658.

REGISTERED TOY WHITE MALE poodle puppies. 656-3900.

AQUARIUM AND FISH FOR sale. 383-4495.

AMERICAN COCKER PUPPIES. 478-4460.

3 BUDGIE CAGES WITH STAND, complete, $10 each. 385-7020.

AIREDALE CROSSED PUPPIES, 2 months, $5. 478-4326.

MINIATURE PINSCHERS. PHONE Cobble Hill 743-2267.

PUREBRED APRICOT TOY Poodle, registered. 477-2485.

RABBITS WANTED SAANICH Rabbit Producers. 656-2382, 652-1819.

BEAUTIFUL SEAL AND CHOCOlate kittens. 384-3082 evens.

REGISTERED BRITISH BULLDOG pups. 388-0227.

2 MALE CHIHUAHUA PUPS. Phone 478-2527.

CHIHUAHUA PUPPIES.
385-6356.

FANCY SHOW PIGEONS, RARE Russian trumpeters. 479-6910.

WHITE POODLE PUPPIES, 8 weeks, reasonable. 479-5565.

REGISTERED SABLE AND white Sheltie pup. 384-7768.

REGISTERED MINIATURE white Poodle pups. 477-5626.

FOR SALE, 6 PART COCKER Spaniel pups. 972 McBriar Ave.

REGISTERED MINIATURE APRIcot Poodle pups. 642-3378.

SILVER MINIATURE POODLE pups. 382-8515.

91 CHICKS, POULTRY, HATCHING EGGS, SUPPLIES

LEGHORN HENS, 50c EACH. Oak's Poultry Farm. 880 Downey Rd., Sidney 656-2488.

8 SILKIES, 4 ENGLISH GAME. 642-3382.

SWANS FOR SALE. H. PEAKE, Malahat, B.C. 478-4172.

92 LIVESTOCK, SUPPLIES

ANGLO-ARAB MARE, REGIStered as Half-Arab, in foal for April, coming 8 years, 16 hands, trained English and Western, potential jumper and comfortable ride. 479-2087.

GOOD SHEPHERD SHELTER AT Mill Bay. Stable accommodation for 6 old horses to graze and rest. 743-5369.

FOR SALE: TRAINED CUTTING horse Poco Bueno Blood lines $1500. K and M Quarter Horse Farm. 652-2581.

4-YEAR-OLD REGISTERED quarter horse stallion, very quiet. 477-2895 after 5.

WANTED — 200-300 POUNDS MILK quota. R. Devries, Shawnigan Lake, 743-2150.

WANTED — MEAT HORSES
652-2761

2-HORSE TANDEM TRAILER, $975. 478-1071.

REGISTERED HOLSTEIN heifers. Due to freshen. 479-3354.

GOOD HAY FOR SALE
656-1802

ENGLISH SADDLE, NEARLY new, complete, $125. 479-4788.

2 HORSES, PART ARAB. 479-3239 or 384-5749.

WEANER PIGS, $18. 4546 STRATford, off Conway.

600 LB. QUOTA AND HERD FOR sale. Victoria Press, Box 271.

WANTED: RAM, ANY BREED, reasonable. 477-3117.

100 CARS FOR SALE

NEW LICENCE PLATES ON ALL OUR CARS

BARGAIN SPECIALS

1950 DODGE sedan ...$ 79
1954 MORRIS convert. $ 199
1954 AUSTIN sedan ...$ 199
1959 AUSTIN panel ....$ 149
1960 CORVAIR sedan ..$ 299
1960 HILLMAN Husky $ 259
1962 VOLKSWAGEN coach ....$ 699
1963 VOLKSWAGEN coach ....$ 799
1965 FORD Tudor $1099
1966 ANGLIA stn. wgn. $1099

MORE FOR LESS EVERY DAY AT

BRIAN HOLLEY MOTORS
Triumph, Rover, Fiat, Renault Franchised Dealer

3319 Douglas St. 384-3221
Beside A&W Drive-in

BRITISH CAR CENTRE

1967 SUNBEAM Arrow, 4-door sedan with radio. An excellent low mileage 2nd car $1795

1965 MORRIS. This unit has been completely reconditioned and is in spotless condition throughout $1195

1964 VOLKSWAGEN 1500 station wagon. This versatile unit has been exceptionally well maintained $1395

1963 RENAULT Caravelle, custom radio, hard and soft tops. This sporty little car is finished in a very attractive lime green.

BRITISH CAR CENTRE
(Division of Peter Pollen Ford)

Yates Street at Quadra
384-5555

ROYAL AUTO SALES
1805 Blanchard St.

67 CAMARO 327 4-SP.	$2995
65 OLDS 98, all power	$2893
65 Volkswagen	$1095
64 Studebaker wagon	$680
64 Sunbeam roadster	$1295
63 Econoline window van	$1195
62 Falcon Futura	$695
61 Consul	$295
61 Envoy wagon	$395
61 Morris Mini	$150
60 Chev. 2-dr. 6 cyl.	$295
60 Pontiac Parisienne V-8	$350
59 Buick, new	$450
59 Meteor wagon	$295
58 Edsel	$500
57 Plymouth, 1 owner	$295
57 Merc. Turnpike	$295
57 Dodge ¾-ton	$350
55 Ford wagon, chrome wheels	$295
58 Austin	$250
55 Volkswagen	$195
52 Cadillac	$75
51 Pontiac, 1 owner	$295

PHONE 386-1711

BUICK WILDCAT — 1966 model 2-door. 23,000 miles, seat covers — in new condition. Cost $5690. Has $785 worth of extras, will sell for $3200 on terms. Available March 1st. See it at 925 Yates St. Mullins Marine Sales Ltd. 382-1928.

1964 PARISIENNE 2-DOOR HARDtop with automatic transmission, power steering and brakes, custom radio (twin speakers) and heater, tested. Beautiful condition throughout. Sacrifice for quick sale. $1,695. 592-9868.

MUST SELL. 1963 VALIANT 2-door, slant 6 engine, radio, standard transmission, new brakes and clutch. Excellent mechanical condition. Government tested. 1 owner. $950. T. McLeod, 592-1643, work, 386-2241.

1964 PONTIAC PARISIENNE CUStom Sport 2-door hardtop. Power steering, power brakes, bucket seats, custom radio. Excellent condition. 1321 Finlayson. 384-7933.

1960 LINCOLN CONTINENTAL MKV, beautiful condition, new Firestone 500s last fall, $1,500. Small car as part payment considered. 478-2434.

PRIVATE
396 — 1968 Camaro, cost $5,100, sell $3,485. Gold and black vinyl roof, fully equipped. Must sell, leaving country. Phone 652-2553.

'64 BUICK LE SABRE, AUTOmatic, power steering and brakes, like new condition, new tires, would consider good pickup as trade. 652-2962.

1964 RAMBLER STATION WAGON, 1 owner, premium car, 6 cylinder, standard transmission, nearest offer to $1,500. 479-1970.

'68 OLDS CUTLASS, WHITE 2-DR. H.T., V-8, automatic, P.S., P.W. Immaculate condition. Trade and terms. 383-7514.

'59 4-DR. WHITE IMPALA, V-8 auto. PS, PB, radio. Gov't tested. This popular model hard to find in such fine condition. $675. 384-1044.

OWNER LEAVING COUNTRY. Valiant Signet automatic 4-door sedan. 6 months old, 4,000 miles. $2400. 477-1427.

1961 AUSTIN A-99 WESTMINSTER, floorshift and overdrive. First class. $775 or offer. 479-2508.

ESTATE SALE
'67 Chev 4-door, 6, automatic, 1,850 miles, best offer. 383-4508.

NATIONAL CHRYSLER-DODGE

N
N—N
N———N
N ——— N
N ——— N
N—NATIONAL'S—N
N ——— N
N—— DIAMOND ——N
N ——— N
N ANNIVERSARY N
N———N
N———N
N———N
N—N
N

1967 METEOR Montcalm 4-door hardtop. V-8, automatic, power brakes and steering, custom radio, executive roof. Only 10,000 miles.
DIAMOND ANNIVERSARY PRICE $2760

1966 VALIANT "200" 4-door sedan. Slant six motor, custom radio, one-owner case history car.
DIAMOND ANNIVERSARY PRICE $1760

1966 VALIANT custom convertible. Big slant six motor, automatic transmission, custom radio.
DIAMOND ANNIVERSARY PRICE $2160

1966 BUICK Le Sabre 4-door hardtop. V-8, automatic transmission, power steering and brakes, custom radio. Tinted glass.
DIAMOND ANNIVERSARY PRICE $2760

1966 ACADIAN 2-door coupe. High performance V-8 motor, standard transmission.
DIAMOND ANNIVERSARY PRICE $1760

1965 COMET 4-door sedan. 6 cylinder, standard transmission, custom radio.
DIAMOND ANNIVERSARY PRICE $1360

1964 FORD 4-door sedan. V-8, automatic transmission, power steering, custom radio.
DIAMOND ANNIVERSARY PRICE $1360

1963 PONTIAC 4-door wagon. V-8, automatic transmission, power steering and brakes, radio.
DIAMOND ANNIVERSARY PRICE $1360

1963 FURY 4-door hardtop. V-8, automatic transmission, power steering, custom radio.
DIAMOND ANNIVERSARY PRICE $1260

1953 HILLMAN MINX sedan. Only 49,000 miles. City tested.
DIAMOND ANNIVERSARY PRICE $260

1963 VAUXHALL Victor 4-door sedan. 3-speed standard transmission, vinyl interior.
DIAMOND ANNIVERSARY PRICE $860

1962 VOLKSWAGEN de luxe 2-door sedan. Radio.
DIAMOND ANNIVERSARY PRICE $660

—NATIONAL—
CHRYSLER-DODGE

819 YATES STREET
384-8174

Open 'til 9 p.m.

J. C. MOTORS LTD
ALL CARS SAFETY CERTIFIED

68 CORTINA, auto., radio	$1995
65 MONZA convert., 4-speed	$2795
67 CAMARO Convert., 327, V-8	$2995
67 BEAUMONT H-Top, V-8, AT	$2695
67 CHEV. II Nova, 6 aut.	$2195
66 CHEVELLE 6, auto. radio	$1795
66 AUSTIN 850 wagon	$1095
66 METEOR H.T. V-8, P.S. at	$2395
66 CHEV. H-Top, V-8, aut.	$2195
64 METEOR wagon, V-8, at	$1695
64 VOLKS T.S. wagon	$1395
64 CORVAIR, radio, standard	$1095
64 FORD convert., V-8 auto	$1795
62 OLDS, V-8, auto PS, PB	$1095
63 VOLKS Beetle, radio	$795
61 CADDY Convert., loaded	$1795

1969 PLATES INCLUDED
837 Yates Street 384-0921

ESTATE VEHICLES

'67 Lincoln Continental, 31,000 miles	$5200
'54 Ford Pickup	$300
'60 Ford wagon, new motor, pwr. str.	$650
'59 V.W. Van	$425
'65 Hillman Wagon	$500
383-1584	384-2041

1965 CADILLAC FLEETWOOD, 4-door sedan. Power equipment includes steering, brakes, windows, seat and radio antenna. With only 39,000 miles this automobile is in as new condition. 384-5629 or 477-4742.

'65 LINCOLN CONTINENTAL, IMmaculate, executive driven. All power. Consider a small trade. $3495. 382-9111 anytime.

1957 ZEPHYR. ONLY ONE PREvious owner. Good tires and battery. Must be seen to be appreciated. Asking $275 or closest reasonable offer will be accepted this weekend. Phone 477-1270.

1967 VOLVO 4-DOOR 144 S, STICK SHIFT, Michelin tires, radio, 24,000 miles. Mint condition, $2,850. 479-2782.

'63 PONTIAC. $950 TESTED. Weekends only. 477-2584.

'55 CHEV SW. GOV'T TESTED, radio, curtains, good tires. Runs fine. 478-4802.

'58 METEOR. GOV'T TESTED, factory re-built motor, trans. radio, good tires, snow tires. 478-4802.

'60 AUSTIN A-40 SEDAN. NEEDS new motor. Offers. 478-4409.

WE'RE MOVING . . .
WE'VE SLASHED USED CAR PRICES!

Genuine savings on every unit in stock:

68 MERCEDES 230S, automatic, power steering, radio, other extras. Only 12,000 miles. Balance of factory warranty. Cost new $6,860. Was $5,850.
NOW REDUCED TO $5,595

68 MERCEDES 230S, automatic, AM-FM radio, many extras. Only 27,000 miles. Six-month warranty. Was $4,975.
NOW REDUCED TO $4,695

65 ROVER 2000, inside and out this car looks like it's never been used. Radio $2,150

64 MERCEDES 230L sports coupe-roadster. This potent machine is powered by a fuel injected engine, it has a convertible top and a hardtop, leather upholstery, AM-FM radio, Michelin X radial tires. Six-month warranty. Was $5,850.
NOW REDUCED TO $5,595

63 PONTIAC SAFARI station wagon, V-8, automatic, power steering, radio. Good value at $1,250.
NOW REDUCED TO $1,125

63 AUSTIN 850 station wagon, reconditioned, new cylinder head complete, new battery, tires and brakes. Was $750.
NOW REDUCED TO $695

62 MERCEDES 190, fully reconditioned and guaranteed six months. $1,975 was low!
NOW PRICED AT $1,895

61 VOLVO 122 S four-door sedan in exceptional condition. $950 would be a fair price.
NOW PRICED AT $845

61 MERCEDES 220. One owner. Fully reconditioned and guaranteed six months. Two Units:
1. Was $2,450—
NOW REDUCED TO $2,295
2. Was $2,350—
NOW REDUCED TO $2,195

60 MERCEDES 220S. An exceptional luxury automobile, guaranteed six months, Was $2,650.
NOW REDUCED TO $2,445

59 MERCEDES DIESEL, for true economy you can't beat this! Fully reconditioned, six-month warranty. Was $1,500.
NOW REDUCED TO $1,350

THREE POINT MOTORS LTD.
760 Johnson St. 386-9311

ENSIGN
CHRYSLER PLYMOUTH
UNDER THE "BIG SIGN"
930 YATES ST.

FREE LICENCE PLATES WITH EVERY NEW OR USED CAR SOLD

SEE OUR LARGE DISPLAY AD PAGE 15

ENSIGN
CHRYSLER PLYMOUTH
UNDER THE "BIG SIGN"
930 YATES ST.
386-2411

Open Weekdays 'til 9

LOU'S AUTOMOTIVE SERVICE LTD.

67 N.S.U. TT, excellent condition	$1750
67 N.S.U. Model 110, radio	$1495
58 MERCEDES 220S, excellent condition, radio	$1495
57 VOLKSWAGEN, good mechanical condition, inexpensive student transportation	$350
67 PONTIAC Firebird, V-8, automatic, AM-FM radio, disc brakes, 25,000 miles	$2995
65 VOLKSWAGEN Station Wagon, rebuilt motor, very clean	$1495
65 VOLKSWAGEN 1500 sedan, like new	$1395
64 VOLKSWAGEN de luxe, radio	$1195
63 VOLKSWAGEN Station Wagon, new paint	$1195
65 VOLKSWAGEN de luxe, rebuilt motor	$1095

THIS WEEK'S SPECIAL

65 STUDEBAKER, very clean, exceptional second car	$895
59 PORSCHE, radio	$1095
59 KARMANN GHIA, good condition	$895

TRUCKS

'67 CHEV. 8 foot box, custom radio and canopy. Only 15,000 miles	$2195
Gov't and Herald	386-1515

'60 IMPALA, 2-DOOR HARDTOP, automatic, good condition, government tested. $675 cash. 385-3102 week days after 5:30 p.m.

STATION WAGON, 1500 VOLKSwagen, 1963, new paint, clutch and brakes, radio, spare set of wheels. $1,150. Phone 658-5683.

CLEAN
1950 Meteor, runs well, extras. Offers. 592-3414.

'64 CALIENTE HARDTOP. 4-speed, 4-barrel, bucket seats. Excellent condition. 385-4509.

'55 PONTIAC 2-DR. SEDAN, V-8 standard. Gov't tested, good tires. $225. 658-5131.

'55 PONTIAC, 2-DR 283, 4-BRL. Headers, Hurst, mags, tach. Safety tested. Offers. 658-5981.

DUNE BUGGY, COMPLETE WITH top. Excellent running order. $1,250. 478-3864.

SNAP!
'66 Impala, P.S., P.B., radio, Gov't insp. '69 lic. Immaculate. 478-4214.

VW VW VW VW VW VW VW
VW VW VW VW VW VW VW

SPEEDWAY VOLKSWAGEN

PURCHASE A NEW VOLKSWAGEN

$58 DOWN
$58 PER MONTH

Use our new SV3 plan and we will buy your present car for cash.

PRICE CHALLENGER

68 KARMANN GHIA automatic, radio, under warranty $2695

64 FORD V-8	$1395
63 MG Midget	$ 995
61 THUNDERBIRD	$1695
66 MORRIS	$1295
59 HILLMAN station wagon	$ 395
67 CHEVY II automatic, 10,000 miles, power steering and brakes	$2395
61 CHEV Sedan	$795
63 CITROEN Sedan	$995
61 THUNDERBIRD	$1695
59 HILLMAN station wagon	$395

BEST SELECTION OF USED VOLKSWAGENS ON THE ISLAND

Under the sign of the Revolving Volkswagen

SPEEDWAY VOLKSWAGEN

Open evenings till 9 p.m.

971 Yates 385-2415

VW VW VW VW VW VW VW
VW VW VW VW VW VW VW

1968 CADILLAC
2-door hardtop, all white with de luxe upholstery, cost new $7,600. Owner leaving for California, will accept low priced trade. Price only $5,400. May be seen all day Sunday at Derick's B.A. Service Station, 475 Gorge Rd.

'64 PONTIAC CUSTOM SPORT, clean as new, all black leather interior, every extra, includes 7 tires and wheels, exceptional condition, might accept older car. Private. 478-3520.

ONE OWNER, '62 CHEVY II NOVA sedan, automatic, radio, near new tires, economical 4-cyl. motor, everything custom, '69 licence. Price $895. See it at 1367 Hampshire, Howie Craig, ph. 384-5544.

'65 CADILLAC CONVERTIBLE. All options. Car, truck or boat in trade. $3,850 or closest offer. 656-1873.

MUST SELL THIS WEEK. '68 Plymouth GTX hardtop. 440 cu. inch. 3-speed automatic. $3200. Phone 479-1971.

'58 MERCURY, 2-DOOR HARDTOP, offers. '52 Ford Sedan Delivery, government tested. Offers. 815 Old Esquimalt Road.

GOVERNMENT INSPECTED. EXcellent condition. Good motor, low mileage tires. New battery. 1953 Pontiac. 2-door. $195. 592-3163.

'65 VOLVO, 2 DOOR SPORTS D18, stick shift, radio and good tires, excellent condition, $1,800 or offers. 478-4031.

'57 PONTIAC 2 DOOR SEDAN, good floor shift, radio, new tires, inspection tested, must sell, $350. 477-1712.

1963 CHEVROLET IMPALA CONvertible, excellent condition, $1,385. 479-1400.

1956 MERCURY 4-DOOR HARDtop, power steering and brakes. Government tested. $300. 656-8147.

1923 MODEL T ROADSTER PICK up. Unfinished. Show material. Offers. 384-4507.

'56 CHEV. 6, 4-DOOR, STANDARD trans, passed test. 385-2885 evenings.

'58 CHEV STATION WAGON, good condition. New motor. $350. 478-1555.

'65 MORRIS COOPER. FRONT wheel disc brake, Stebro exhaust. 385-7544.

1958 CHEV. STATION WAGON, $300. Apply 1105 North Park, between 9 a.m.-5 p.m. 385-4221.

'55 CHEV., 4-DR., RADIO, 4 NEAR new tires. Homemade boat trailer. Best offers. 477-3581.

'65 ACADIAN BEAUMONT SPORT de luxe. V-8, 4-speed. $1900. 383-3128.

1963 CHEVY II AUTOMATIC, $985. NOTHING DOWN, $32 MONTHLY. 478-1356.

SACRIFICE 1966 COMET CAPRICE HARDTOP. NOTHING DOWN, $61 MONTHLY. 382-0876.

65 COMET STATION WAGON, V-8, standard, $1,450. 382-4545.

1962 N.S.U. PRINZ 1000, NEW tires, good condition, $275. 477-6846.

1966 VALIANT, V-8, 200 CUSTOM. 383-4004.

Z28 CAMARO, $100 PLUS TAKE over payments. 384-3301.

'57 CONSUL. GOOD RUNNING order. Open to offers. 383-5938.

TWO '57 DODGE CARS. OFFERS. 479-3239.

'49 PLYMOUTH, 324 OLDS, 4 speed. 479-5551.

'52 PONTIAC STATION WAGON. Radio. 479-5550.

'58 OLDS. CRACKED BLOCK. Phone 479-5551.

GOOD '57 PLYMOUTH. HARDTOP, take trade. Tested. 382-9065.

1967 FAIRLANE G.T., 390, 4-speed. 479-1069.

'68 PONTIAC, POWER EQUIPPED. 382-4540.

'58 PONTIAC 4-DOOR, 6 STANdard, radio. $150. 479-4810.

1960 CORVAIR AUTOMATIC, radio, $265. 384-4336, 388-1347.

'56 FORD 4-DOOR, 292, AUTO. PH. 383-3111.

'53 CHEV. 2-DOOR HARDTOP, $50; '52 Olds., best offer. 386-9865.

1960 THUNDERBIRD, GOOD CONdition, all power, $1,400. 477-3454.

'52 CHEV. 2-DOOR. PASSED TEST. Good condition. $125. 386-0983.

1956 PLYMOUTH, GOOD RUNNING order, offers to $125. 382-3720.

1955 HILLMAN SEDAN, $75. 2237 Estevan or 592-2278.

'62 PONTIAC, ALL POWER; '56 Ford V-8. 383-8579.

'58 METEOR, STANDARD 6, BEST offer. 388-9504.

1966 RANCHERO, 6 CYLINDER, automatic. $2,300. 656-3439.

'61 T-BIRD. TOP SHAPE. $1800. Owner going to sea. 385-6581.

1960 VAUXHALL, GOVERNMENT approved. $350. 652-2789.

1955 BUICK CENTURY. READY for test. Offers. 383-8535.

'67 FIREBIRD, 326 AUTO., GOLD, radio, clean, $2895. 388-7068.

GOOD '55 BUICK ROADMASTER, $150 or offer. 385-3229.

'56 FORD 2-DR. H.T., V-8, MAGS. 3-speed Hurst. Offers. 592-1065.

'61 COMET CONVERTIBLE. EXcellent. 382-9465.

'53 CHEV BEL AIR. GOVERNment tested. $175. 384-1285.

'59 CHEV 6 STANDARD, SNOW tires, tested, $395. 388-9310.

ONE LANGUAGE Spoken at

MADSEN MOTORS

LOWEST PRICES for QUALITY cars.

66 BUICK Special coupe, vinyl roof and interior, radio. V-8 power brakes and steering. Low, low mileage—19,000 miles $2695

67 PONTIAC 2 plus 2. Showroom condition, bucket seats, floor console, V-8 automatic, power steering and brakes, radio. Low mileage. Balance of factory warranty $2995

66 COMET sedan 6 cylinder, automatic, radio. Fine economy car. Only $1795

64 METEOR Tudor hardtop, V-8, automatic, radio, power steering and brakes. Only 38,000 miles. Mint condition $1795

63 MERCURY Monterey sedan V-8, automatic, power steering, radio. A sharp family car. Only $1595

25 TOP-LINE UNITS ALL PRICE RANGES

Quadra at Pandora
385-7831

Glen Lake 2691 Sooke Rd.
478-5214

1969 DATSUN SEDAN

"The more-for-your-money car." If somebody ever tells you he drives an economy import with 96-h.p. engine that goes 100 m.p.h., has a safer, impact absorbing body, the safest suspension money can buy, a wrap-around air-flow system that keeps windows clear, that it looks great, handles like a dream and that he bought it from us for only $2,165 — believe him. The new DATSUN 1000 sedan, the "more-for-your-money-car," from $1,845 at

DAVID MOTORS LTD.
1101 Yates St. 386-6168

MALIBU MOTORS
LOW COST CARS
1314 Quadra St. 385-3221

1960 Buick Sedan, $350.
1959 Buick hardtop, $295.
1959 Ford, safety tested, $250.
1960 Ford Galaxie, $380.
1957 Pontiac, hardtop, $295.
1960 Frontenac, automatic, $265.
1962 Corvair sedan, automatic, $395.

SPECIAL
1960 Bonneville station wagon, needs motor, excellent body, $195.

Several other cars $100 and less.

RARE MODEL
'58 CHEV. BELAIR 2-DOOR hardtop, Mandalay yellow, 283 cu. in. engine, 3-speed transmission, floor shift, chrome reverse wheels with knock-offs. Good rubber. Immaculate throughout. $1200 or best cash offer. 388-7077.

EXECUTIVE 1965 PLYMOUTH Sports Fury, V-8 console, automatic, bucket seats, hardtop, power steering, low mileage. In exceptionally clean condition, $2,700. 1025 Monterey Ave.

BURNSIDE TEXACO

1959 VW Karman Ghia	$245
1957 Volkswagen	$245
1959 Meteor V-8, radio	$95
110 Burnside East	384-5812

Good Repossessed Cars for Sale— Take Over the Balance Owing
ROYAL AUTO SALES
1805 Blanchard Street by the Arena
386-1711

'67 FAIRLANE XL, 2-DOOR hardtop, 390 selectomatic, bucket seats, stereo tape, vinyl roof, disc brakes, many extras. $3,100. 477-4983.

1965 EPIC MINOR BODY DAMage and mechanical repairs required. Power train in good condition. $595. Ph. 592-3008, Newton Gardens.

'65 BUICK WILDCAT, POWER equipped, 3-speed automatic, 50,000 miles, aluminum gold colour, 6 good tires. Very clean luxury car. 382-4493.

1966 CHEVY II HARDTOP, SUPER sport, V-8 automatic, 18,000 miles, in excellent condition, $1,995, new plates. 382-2056.

TO CLOSE ESTATE
'62 Dodge Dart, big 6, automatic, radio, excellent condition. $795. 656-3057.

VOLKSWAGEN, 1961, GOOD CONdition and good buy, $425. Meteor, 1951, one owner, estate sale, excellent condition, $400. 656-2852.

1956 VOLKSWAGEN CAMPER, new tires and brakes, cylinder kit and clutch rest in good shape, passed inspection. 385-5010.

'67 CHEV. IMPALA HARDTOP, low mileage, automatic, power steering and brakes. Will take boat in trade. 477-1312.

'60 BUICK LE SABRE — 51,000 miles. One owner. Excellent condition. Power steering, brakes, good radio. 385-8848.

1951 2-DOOR METEOR. GOOD RUNNING CONDITION, GOOD TIRES, NEW BATTERY, $125. 385-7042.

'60 FORD 4-DOOR, GOOD RUNning order, new transmission, Gov't approved. $300 or best offer. 592-7386, 592-3314.

TO CLOSE AN ESTATE
1960 Pontiac Station Wagon; 1954 Chrysler automatic sedan. 384-8371.

1964 CADILLAC SEDAN DE-VILLE, 41,000 miles, fully power equipped, $3,500. 592-2938.

1968 OLDSMOBILE, DELTA CUStom, 14,000 miles, air conditioning, fully equipped, $3,950. 592-2938.

'68 PARISIENNE 2-DOOR HARDtop, P.S., P.B. only 6,000 miles. Best offer. 382-2655.

1960 RED RAMBLER STATION wagon, new tires, good condition, $350. 477-6280.

1962 CHEVY II CONVERTIBLE, 6 cylinder, automatic, in excellent condition $1,000. 479-4438.

1964 PONTIAC PARISIENNE, automatic transmission, V-8, government tested, $1,650. 478-1179.

'59 KARMANN GHIA, NEW PAINT. Government inspected. Offers. 478-5065.

1960 ANGLIA STATION WAGON. Just overhauled, immaculate condition, $350. Phone 382-8569.

1956 MERCURY, GOOD mechanical condition, city tested, $250. 478-4738.

IMMACULATE '62 GALAXIE 500 2-door H.T., 352, stick, P.S., P.B. Must be seen. 383-7011.

'58 HILLMAN MINX — WELL maintained second car, $225. 592-6936.

'62 TRIUMPH HERALD, RED with black upholstery, tested. $550. 592-3841.

1967 RENAULT 4-DR. LIKE NEW, 13,800 miles. One owner. Bargain at $1,275. Can be financed. 477-3720.

'47 MORRIS 8, 2-DOOR, ORIGINAL 15,000 miles, offers. 477-8532.

'61 VOLKSWAGEN, EXCELLENT condition. 382-5828.

1955 CHEV., PASSED TESTING station, $150. 384-5897.

1960 VAUXHALL IN GOOD WORKing order. 386-8138.

1958 FORD, EXCELLENT CONDItion. $300. Ph. 477-4836.

1967 FAIRLANE G.T.A., 390, EXcellent condition. 383-1273.

1959 ANGLIA, GOOD CONDITION, tested, $350. 479-3805.

'51 CADILLAC, FIRST OFFER over $150. Gov't tested. 479-5485.

HORWOOD BROS.

TEST DRIVE THE AUSTIN 1300 "AMERICA"

69 TOYOTA Corona, radio, only 3,000 miles. As new $2145

64 AUSTIN 1100, reconditioned motor, guaranteed $1045

64 RAMBLER Classic station wagon $1495

61 HUMBER Super Snipe. A luxury auto. Immaculate $1295

60 MERCEDES BENZ 180 sedan, quality car for only $895

60 RAMBLER, excellent 1-owner, automatic ...$745

56 VAUXHALL, Safety tested $195

ALL CARS GOV'T TESTED AND APPROVED

Austin — MG

Rolls Royce — Citroen

810 Johnson 385-1451

SHOP INDOORS at MAZDA LANE
ARGYLE MAZDA
2929 Douglas 386-3284

68 AUSTIN S. Wagon, mini	$1675
68 CORTINA 2-dr. sedan low mileage. As new	$1945
67 SUNBEAM Imp. Lady's car, radio	$1495
66 TRIUMPH TR-4, radio. Radial tires, unmarked and unabused	$2395
64 STUDEBAKER Commander, automatic, (studded snows) with radio	$745
63 CADILLAC coupe De Ville sedan. Spotless perfection	$2895
63 MERCURY Comet sedan. In perfect condition	$995
62 FALCON SW, radio, snow tires. A true bargain	$995
61 FORD V-8 sedan, radio. Clean and dependable	$895
60 MERCURY Parklane 4-door hardtop, fully equipped. In top condition	$695
59 IMPALA conv. with 3 carbs. Progressive linkage, recent motor	$695
58 CHEVROLET 6, automatic	$395
55 AUSTIN sedan. New tires, shocks, motor	$295

CONVERTIBLES AND HARDTOPS

	PER. MO.
1959 BUICK conv't 2nd owner. Immaculate throughout!	$25
1958 CHEV 2-dr. HT V-8 auto	$26
1959 CUSTOM Royal 2-dr. HT	$25
1957 OLDS HT, must be seen!	$22
1956 BUICK 2-dr. HT.	$16
1954 CADILLAC convert.	$12

SEDANS AND WAGONS

	PER MO.
1960 OLDS 88, real nice	$22
1961 LARK S. W. O.D. 6 cyl.	$22
1963 CORTINA, very economical	$22
1958 PONTIAC Stn. wgn. V-8, auto.	$18
1958 PONTIAC 4-dr. 6 std.	$8
1950 MERC. 1 owner	$12
1962 PONTIAC 6 std.	$32
1963 DODGE V-8 auto. wagon	$4

$25 down. Credit problems a speciality!

TYEE MOTORS OF VICTORIA
950 Yates 386-8077

"A nice place to buy a used car!"

1964 STATION WAGON
At book wholesale, only $680! Who cares if it's a Studebaker Commander 6 cyl. standard with whitewalls and radio! Parts guaranteed available until 1976, and it's immaculate to start with. 386-1711.

FOR BUICK SALE, CUSTOM 200 '66 Valiant, 2-door hardtop, automatic, radio, whitewalls, undercoated, very low mileage, original owner, $2,000 or nearest offer. 3246 Henderson.

SAVE 10 PER CENT. PRIVATE sale. 1967 Cortina 1500, de luxe 4-door with bucket seats, premium tires, '69 plates, $1725. Call 478-4281 for demonstration.

'61 FORD FALCON 2-DR. SEDAN. Immaculate condition. To be sold Mon. night, highest offer over $300. New tires, reconditioned motor. 903 North Park, Ste. 1.

'59 BUICK 4-DR., NEW MOTOR AND trans. Phone me at 386-1711. Radio and good tires. Top shape — only asking 400 little dollars — I'm broke.

1963 COMET WAGON $895
1968 Cortina GT Rally Pack
1968 Jeep, 4 w.d. Wagoneer.
Victoria Jeep, 597 Hillside

1961 CONSUL. VERY GOOD CONdition. New tires, Recent tuneup job. Passed safety test. Offers. 478-2962.

1967 CAMARO 350 CAM, HEADERS, spoiler, Z-28 striping, new tires — positrac. — radio. Asking $2995. 38-1711.

1959 PLYMOUTH BELVEDERE, 4-door, auto, power steering and brakes. Radio, gov't tested. Good condition. $150 or offer. Tel. 477-5265.

1962 CHEV IMPALA STANDARD 6, 4-door sedan. Very good condition throughout. Absolute Bargain price only $750. 658-8508.

KARSIDE MOTORS
1101 Quadra 384-9111
The Home of Kwality 2nd Kars

'55 VOLKSWAGEN; CHRYSLER powered; '53 Mercury pickup, mags and slicks. 382-0438.

MUST SELL THIS WEEK. 1965 Mustang hardtop, good condition. 384-2527 after 6 p.m.

'65 PLYMOUTH FURY II, 4-DOOR, V-8, power steering, very low mileage. 479-2763.

1955 METEOR STATION WAGON, in running order. Passed Gov't test, best offer, 385-4621 or 478-3784.

1947 FORD, 4-DOOR SEDAN, NEW engine, good tires, government tested, $195. 383-2308 after 11 a.m.

1955 STUDEBAKER COMMANDER station wagon, reliable, good rubber, $99. Steve. 388-9336.

1954 ROVER 90, EXCELLENT condition, low mileage, $450. Steve. 388-9336.

1968 GALAXIE 500, 2-DOOR HARDtop, white walls, power steering, radio. $2,750. 385-4582.

1961 CARAVELLE CONVERTIBLE, new motor last spring, radio, white walls. $400. 385-4582.

1964 T-BIRD CONVERTIBLE, full power. Low mileage, real clean. Phone 384-9111.

WHOLESALE. WHY PAY MORE? NOTHING DOWN. ART'S CARS BURNSIDE AT HARRIET

1966 PONTIAC CUSTOM SPORT, 396, Hydro., posi. p.s., p.b., 2-door, h.t. 642-9801 after 6.

MUST SELL
'67 VW SW 1600 with extras. Only 11,000 mi. 478-4558, 382-7662.

'61 MORRIS OXFORD SEDAN, radio, tested, '69 plates, excellent condition. $525. 478-4444.

'55 FORD 2-DOOR HARDTOP, open to offers. Phone 386-6989. Saturday 10-4, Sunday 10-4.

'55 OLDSMOBILE 4-DOOR HARDtop, $125. 385-8103.

'36 PLYMOUTH. SELL OR TRADE. 479-1257.

'64 RAMBLER AMERICAN, 4-door sedan, $1,295. 477-5897.

58 CHEV, NEEDS MOTOR
383-9724

'61 CHEV 6 CYLINDER, 4-DOOR, tested. Gorge Rd. Texaco. 382-4311.

'67 COUGAR, 13,000 MILES
385-2327.

1964 RENAULT R-8, AUTOMATIC as new. $895. 592-1980.

'55 BUICK ROADMASTER. REbuilt transmission. Offers. 382-5831.

'59 CHEV 2-DOOR, 6 STANDARD, $150. 383-7916.

2 OWNER 1956 AUSTIN, $225. 382-2093.

1956 CHEV 2-DOOR — EXCELlent condition. $595. 384-7134.

M M M M M M M M M M
M M M M M M M M M
M M M M M M

MORRISON'S PRICE SLASH CARRIES ON!
SO YOU CARRY ON SAVING!

67 CHEVROLET Station Wagon. V-8, automatic transmission, power steering, power brakes, radio $2777

67 CHEVROLET Impala 2-Door Hardtop. Fully power equipped ... $2850

67 DODGE Polara Sedan. V-8, automatic transmission $2099

67 CHEVY II 100 Sedan. 6 ....$1969

67 CHEVROLET Bel Air. V-8, automatic transmission $2488

67 TR-4 IRS. Radio .. $2395

67 CHEVY II Sedan .. $2195

67 IMPALA 4-Door Hardtop. V-8, automatic transmission, power steering, radio $2795

67 IMPALA 4-Door Hardtop. V-8, automatic transmission, power steering, radio $2795

67 MALIBU 4-Door Hardtop. Fully power equipped, radio $2695

67 CHEVROLET Biscayne. V-8, automatic transmission, radio $2695

TOP TRADE ALLOWANCE FOR YOUR PRESENT CAR!

67 CHEVY II Nova. 6, automatic transmission, radio $2495

67 CUTLASS Sedan. Fully power equipped, radio $3195

67 CUTLASS Super 2-Door Hardtop. Fully power equipped, bucket seats $3295

67 IMPALA 4-Door. Fully power equipped ... $2795

66 FALCON Sedan. 6 $1760

66 ENVOY $1488

66 CHEVROLET Bel Air. Automatic transmission, 6, radio $1969

66 ENVOY Sedan. Radio $1695

66 CHEVY II Sedan. 6, radio $1722

66 COMET 202 Sedan. 6, automatic transmission, radio $1890

66 CHEVROLET Impala 4-Door Hardtop. V-8, automatic transmission, power steering, radio $2320

66 MALIBU 2-Door Hardtop. V-8, automatic transmission, radio $2495

TERMS ARE REALLY EASY!
NO PAYMENTS TIL END OF MARCH

66 ENVOY Station Wagon. 13,000 miles $1695

66 VALIANT V200 Sedan. 6, automatic transmission $1800

66 PONTIAC Strato 2-Door. V-8, automatic transmission $1670

65 CHEVROLET 2-Door. V-8, automatic transmission, radio $1995

65 COMET 404 Sedan. 6, automatic transmission, radio $1688

65 CHEVROLET Biscayne. V-8, automatic transmission, radio $1680

65 STUDEBAKER Commander. Automatic transmission, radio $999

65 IMPALA 2-Door Hardtop. Fully power equipped $2199

65 OLDSMOBILE Starfire 2-Door Hardtop. Loaded $3195

65 CHEVROLET Panel $1595

OPEN EVENINGS
BONDED SALESMEN ON DUTY

65 CHEVELLE Malibu 4-Door. Automatic transmission, radio $1795

65 CHEVROLET Impala 2-Door Hardtop. 327, fully power equipped ... $2295

65 CADILLAC Sedan DeVille $4195

63 ACADIAN Convertible. 6, radio $1049

63 METEOR Sedan. V-8 .... $888

63 CORVAIR 2-Door. 3-speed, radio $849

63 BUICK LeSabre 4-Door Hardtop. Fully power equipped, radio ... $1490

63 PONTIAC 2-Door Hardtop. Fully power equipped, radio $1295

63 CHEVY II Nova .. $1095

63 CHEVROLET Panel $1195

63 PONTIAC Parisienne 2-Door Hardtop. Fully power equipped, radio $1698

63 CADILLAC Convertible. Fully power equipped $2369

63 CORVAIR 700. Automatic transmission, radio $899

63 FALCON Sedan. 6, 4-speed $949

63 FAIRLANE 500 Sedan. 6, automatic transmission, radio $969

MORRISON
CHEVROLET
OLDSMOBILE
LTD.
3050 Douglas
Opposite Mayfair
385-5777

TOYOTA TRADE-INS

LOT NO. 2
847 YATES STREET
382-0032

67 TOYOTA Corona 4-door $1795

67 ACADIAN Invader station wagon. V-8, automatic $2695

65 TRIUMPH Spitfire convertible. Yellow ... $1295

64 AUSTIN 1100 4-door $995

63 CORVAIR 300 2-door. Radio $595

61 ZEPHYR 4-door. Automatic, radio $695

61 VAUXHALL Velox 4-door sedan $595

60 MORRIS 850 2-door sedan $395

56 METEOR 2-door hardtop. V-8, automatic, radio $395

MANY MORE TO CHOOSE FROM

Hugh Beck Ted Wilkinson

LOT NO. 1
2040 CADBORO BAY RD.
592-2471

67 VALIANT Barracuda. V-8, radio, automatic. Only 9,000 miles. Don't miss it! Mint condition $2695

65 JAGUAR 3.8. Must be seen! A real cream puff $3595

64 RAMBLER American 220. Radio and snow tires. Excellent condition! ..$1195

67 TOYOTA Corona. A beautiful unit. This one won't last long. See it now $1795

60 ZEPHYR. Dependable British Ford. Radio, and snow tires. Must be seen $695

63 OLDS Super 88 4-door hardtop. Power steering, power brakes, radio, automatic, top condition $1595

MANY OTHERS TO CHOOSE FROM
$75 and up

TEST DRIVE A NEW TOYOTA TODAY

Wyn Elford Murray Bryden

SAUNDERS & HITCHMAN
TOYOTA — CORONA — COROLLA DEALERS

VIC VAN MOTORS
TODAY S SPECIAL
1965 GALAXIE 500 2-dr. hardtop. Fully equipped, top condition $1895
3995 Quadra St. 479-1321
at McKenzie 382-3722

1969 FIREBIRD, GOLD WITH black vinyl hardtop, V-8, automatic, power steering and brakes, radio, stereo tape, white wall wide ovals, etc. Only 4,000 miles. Cost $4,750. Bargain at $3995. Phone 386-9852.

MUST SELL
1967 Impala wagon, power steering, power brakes, V-8, A-1 shape. Best offer takes. 656-4125.

LADY WISHES TO SELL '58 Pontiac 4-door station wagon, V-8 automatic. Very nice condition. $350. 383-4778.

'64 COMET, 2-DOOR, AUTOMATIC 6, power brakes, radio. Excellent condition. Phone 478-6932, 1032 Goldstream.

ONE OWNER
'65 Pontiac 6 automatic, 2-door, $1550. As new. Colwood Motors. 478-1824.

1967 CHRYSLER NEWPORT, 1 owner, low mileage, 3 years warranty left. 384-6798 evenings or Sunday.

'52 CHEV 2-DOOR SEDAN; 1962 Pontiac, 6 cylinder, chrome reverse on front, stick, tinted glass, radio, $200. 383-0095.

1967 CHEVELLE STATION WAGON V-8 automatic, silver blue, new Polyglas tires, radio, $2700 or reasonable offer. 386-0051.

1955 CHEV BEL AIR 4-DOOR, Venetian turquoise metallic. Radio, heater, etc. 1 owner. 383-4869.

'59 CHEV 4-DOOR SEDAN, tested, excellent condition. Offers. 570 Baxter Ave.

1965 FORD RANCHERO, CUSTOM automatic, V-8, low mileage, top condition. $2395. 592-0662.

'59 OLDS GOOD CONDITION. Passed government inspection. Call 386-7831.

1929 FORD 2-DOOR, COMPLETE less engine and transmission, $650. 477-1864.

'57 FORD 2-DOOR SEDAN, REliable transportation. Safety inspected. $100. 383-0095.

1951 PLYMOUTH TUDOR. PASSED government test. Excellent condition, $250. 385-5684.

1960 TRIUMPH HERALD, heater, excellent condition. Ideal for second car. 383-7436.

'60 FORD 2-DOOR AUTOMATIC, V-8, radio, $395 or best cash offer. Consider small trade. 382-1314.

SWING INTO SPRING WITH A '67 Datsun family wagon. Excellent condition. 775 Newbury.

ONE OWNER
'60 Mercury 2-door hardtop. As new, $850. Colwood Motors. 478-1824.

ONE OWNER
'64 Olds 2-door hardtop. As new. $1,750. Colwood Motors. 478-1824.

'63 TRIUMPH SPORT COUPE, Gov't tested. $300 or best offer. 478-3563.

'62 FORD V-8 AUTOMATIC Country sedan station wagon. $1095. Colwood Motors, 478-1824.

1957 PLYMOUTH 8. PASSED GOVernment test. Good condition. $150. 385-5684.

1961 MORRIS MINI MINOR. Economy sure. City tested. Low mileage. Phone 384-9111.

'65 COMET 2-DOOR HARDTOP, V-8. 386-1792, 9 a.m.-7 p.m.

'61 CHEV IMPALA 2-DOOR HARDtop. 478-1824.

1965 FORD, $1,175
479-4163, ask for John.

'63 VALIANT CONVERTIBLE, 6-cylinder automatic. 388-6952.

'57 CHEV 2-DOOR HARDTOP, 283 automatic. 383-3193 evenings.

'55 CHEV. STATION WAGON. Good mechanical condition. 478-6944.

'56 OLDS, 394 RUNNING GEAR, cam and kit available. 477-3819.

1957 FORD SEDAN, 292, V-8 automatic, $200. 385-5572.

'63 CHEV. 4-DOOR SEDAN, GOOD shape. Offers. 384-1824.

'51 FORD, 2-DOOR, STICK, OVERdrive. Offers. 382-1760.

'58 HILLMAN H.T. GOOD. FIX starter. 385-1011 days.

'55 PONTIAC 2-DOOR, $150.
384-9683.

'61 VAUXHALL CRESTA, PHONE after 12 noon. 383-6316.

1960 AUSTIN, 1 OWNER. EXcellent condition. 382-4951.

1955 MORRIS MINOR. GOOD transportation, passed test. 592-1049.

100 CARS FOR SALE

P P P P P P P P P P P P
P P P P P P P P P P P P

PLIMLEY

Since 1888

Your Guarantee

1967 METEOR 2-door hardtop, 390 V-8, fully powered and equipped. 1969 SALE PRICE $2895

1967 MINI AUSTIN station wagon. A beauty in the snow. 1969 SALE PRICE $1295

1967 TOYOTA Crown 4-door sedan. A popular model. 1969 SALE PRICE $1895

1967 AUSTIN 1100 Sedan automatic, 5,000 miles. As new $1695

1966 PONTIAC Parisienne 2-door hardtop, full power automatic, radio, less than 30,000 miles. A steal at $2395

1966 RAMBLER Ambassador 880 4-door. 1-owner, V-8, full power, radio. Very clean. 1969 SALE PRICE $2195

1965 FORD Galaxie 500 4-door, automatic. As new. 1969 SALE PRICE $1795

1965 PONTIAC 2-door family sedan. V-8, radio. 1969 SALE PRICE $1795

1965 CHEVROLET Bel Air 4-door 6, radio ...$1695

1965 DATSUN Sports, radio $1595

1964 OLDSMOBILE F-85 station wagon, V-8, automatic, full power, radio. ONLY $1695

1964 RAMBLER 330, 6-cylinder station wagon. 1969 SALE PRICE $1195

1963 PONTIAC 4-door sedan, 6 cylinder, automatic, radio. A sound car at Victoria's lowest price $695

1962 RENAULT GORDINI sedan, 4-speed. City tested. 1969 SALE PRICE $444

1961 RAMBLER station wagon, radio, automatic. 1969 SALE PRICE $995

'62 MINI Austin $395

'61 OLDSMOBILE full power $995

'60 AUSTIN A 55 MK 11 $595

'60 RAMBLER, 6 cylinder automatic radio $595

'57 BUICK hardtop, tested $245

'55 CHEV Sedan Delivery. Tested $245

'51 HILLMAN. As is—

'51 MORRIS. As is—

FOR THE BEST DEAL

DEAL WITH THE BEST

PLIMLEY

Open to 9 p.m.

1010 Yates 382-9121

P P P P P P P P P P P P
P P P P P P P P P P P P

DAVID MOTORS LTD.

"The Action Corner" for "Datsun and Volvo"

Buy now at these prices for your son, daughter, wife, etc.

1959 CHEVROLET sedan. 6 cylinder 4-door; real clean condition. Retail price $695. SALE PRICE $525

1965 ROVER 2000 very clean only 35,000 miles. Retail price $2495. SALE PRICE ...$2195

1965 VALIANT V-200 4-door sedan compact V-8, automatic, radio. Retail price $1795. SALE PRICE $1595

1964 CHEVY II 2-door, standard shift, radio. White with red interior. Reg. retail $1395. SALE PRICE $950

1962 PEUGEOT. Very clean condition with overdrive. The mileage getter from France. Retail price $895. SALE PRICE $675

DAVID MOTORS LTD.

DATSUN - VOLVO

1101 YATES, AT COOK PHONE 386-6168

— Growing With Victoria —

'63 CHEV IMPALA SUPER SPORT convertible. V-8 automatic, 4-barrel $1680. Colwood Motors, 1886 Island Highway.

LADY'S CAR
'64 Rambler 440 convertible. Big 6 automatic, radio. $1280. Colwood Motors, 478-1824.

MUST SELL '66 FIREBIRD 400, 4-speed, warranty, de luxe interior. Offers. 479-2074.

100 CARS FOR SALE

PETER POLLEN GUARANTEES A BETTER BUY

Better Reconditioning
Better Pricing
Better Display
Better Financing
Better Warranties

1968 MUSTANG Hardtop fully equipped with V-8, automatic transmission, power steering, power brakes, and radio. Finished in candy apple red. A real beauty in every respect. BETTER BUY AT $3195

1967 FORD Galaxie XL 2-door hardtop. Fully power equipped. This luxury car is finished in gleaming black with red interior. In showroom condition throughout. BETTER BUY AT $3195

1967 COMET Caliente sedan V-8, automatic, power steering, radio. Finest in its class. BETTER BUY AT $2495

1967 FORD custom 500 sedan, V-8, automatic, power steering, radio. An excellent road car. BETTER BUY AT $2495

1966 VALIANT V-200 sedan. 6 cylinder, standard transmission, exceptionally low mileage, one owner. BETTER BUY AT $1695

1966 MERCURY Parklane 2-door hardtop. All the luxury extras including power steering, power brakes, bucket seats, console and vinyl roof. BETTER BUY AT $2695

COURTEOUS PROFESSIONAL SALESMAN TO ASSIST YOU!

1966 L.T.D. by Ford. This top of the line luxury car is fully power equipped and is in like new condition throughout. BETTER BUY AT $2695

1966 COMET 4-door station wagon, big 6-cylinder motor and automatic transmission. Finished in attractive Brittany Blue with matching easy-care interior. BETTER BUY AT $2195

1965 FORD Galaxie 2-door hardtop. This top-of-the-line model is fully power equipped. Buy this sharp car today. BETTER BUY AT $2095

1965 PONTIAC 2-door hardtop, V-8 automatic, power steering, power brakes, radio. A sharp looking well maintained car. BETTER BUY AT $2095

1964 METEOR 2-door hardtop, V-8, automatic, power steering, power brakes, equipped with studded snow tires for winter driving. A well maintained unit. Finished in an attractive two-tone. BETTER BUY AT $1595

SHOP AT PETER POLLEN FORD IT'S THE "GOING THING"

1964 FORD Falcon 4-door sedan, V-8, standard transmission, custom radio, finished in candy apple red with whitewall tires. BETTER BUY AT $1195

1963 BUICK 4-door hardtop, custom interior, full power equipment, including windows. BETTER BUY AT $1695

1963 CHEVROLET 4-door sedan, economy 6, standard transmission, radio. In exceptionally clean condition. BETTER BUY AT $1095

1963 FALCON 2-door sedan, economy 6, standard transmission, radio. This unit is in well-above condition and is ideal for the young family. BETTER BUY AT $1095

PETER POLLEN FORD

1060 Yates 384-1144

Open Until 9 p.m.

100 CARS FOR SALE

SUBURBAN NORTH ON DOUGLAS

"VICTORIA'S 1969 FORD TRUCK CENTRE"

YOUR CHOICE OF PAMPERED SEDANS

1968 FALCON 6 cylinder with automatic. Finished in Rangoon red. $2698

1967 RAMBLER Ambassador with V-8 automatic, power steering, power brakes, smart two-tone. $2698

1967 MERCURY Parklane V-8 automatic, power steering, power brakes, radio. Finished in desert gold. $3298

1966 BUICK Le Sabre. Locally owned and very clean. Fully equipped. $2698

1966 METEOR V-8 automatic, power steering, custom radio. Finished in flame red. $2198

1965 LINCOLN Continental. Full luxury options. Full history. $3498

SATURDAY SPECIAL
1965 DODGE sedan, 6 cylinder, automatic. Finished in dark blue. $898

1965 FALCON sedan. Smart two-tone. 6 cylinder and very clean. $1498

1964 ACADIAN 6 cylinder, standard. Finished in azure blue. $1098

YOUR CHOICE TOP CONDITION

HARDTOPS

1968 METEOR Rideau 500, V-8 automatic, power steering, power brakes, radio. $3298

1968 PONTIAC Parisienne V-8 automatic, power steering, radio, whitewalls. $2998

1968 CYCLONE Fastback 390 V-8 automatic, power steering, power brakes. Like new. $3998

1968 FORD Galaxie 500 V-8, automatic, power steering, radio. Deep green. $3298

1968 MONTEGO hardtop V-8, automatic, power steering, radio. Cool white. $3298

1968 DODGE Monaco. Finished in daffodil yellow. Fully equipped. $3398

1967 FORD Galaxie 500 V-8 automatic, power steering, radio. Turquoise. $2998

1967 DODGE Monaco with bucket seats, V-8 automatic, power steering, power brakes, radio. $2998

1966 MUSTANG V-8 automatic, radio, bucket seats. $2198

AT SUBURBAN "COUGAR COUNTRY" YOUR COMPLETE FORD TRANSPORTATION CENTRE NORTH ON DOUGLAS 386-6131

100 CARS FOR SALE

THERE IS A SWEETHEART OF A SALE

RIGHT NOW

AT EMPRESS PONTIAC BUICK LTD.

Douglas and Topaz

67 BUICK Le Sabre sedan, V-8, automatic, radio, power steering, power brakes $3388

65 BUICK Special sedan, V-8 automatic $2188

68 PONTIAC Laurentian sedan, V-8, automatic, power steering $2888

68 CHEVELLE sedan, V-8, automatic, radio, power steering $2888

68 BEAUMONT sedan, V-8, automatic, radio, power steering $2988

66 FORD sedan V-8, automatic, radio, power steering, brakes $2288

65 FORD Galaxie sedan, V-8, automatic, radio, power steering, brakes $1988

67 FORD V-8 sedan, automatic, radio, power steering, power brakes ..$2788

63 MERCURY sedan, V-8, automatic, power steering, power brakes ..$1388

65 CHEVY II sedan, automatic $1688

65 BUICK Wildcat convertible, V-8, automatic, radio, power steering, power brakes $2988

67 BUICK Skylark convertible, V-8, automatic, power brakes $3288

65 BUICK Skylark convertible, V-8, automatic, power steering, power brakes $2488

64 METEOR convertible, V-8 automatic, radio, power steering, brakes, immaculate $1888

65 DATSUN sport convertible $1688

64 DATSUN sport convertible $1488

62 BUICK Le Sabre convertible V-8, automatic, radio, power steering, brakes $1488

66 BUICK Le Sabre convertible V-8, automatic, radio, power steering, brakes $3388

65 CHEVELLE station wagon, V-8, auto. $2288

65 PONTIAC station wagon, V-8, automatic $2288

61 TEMPEST station wagon, automatic, radio ...$1188

63 FORD Country Squire V-8 automatic, radio, power steering, brakes $1688

63 RAMBLER Classic station wagon $1188

65 RAMBLER station wagon $1388

63 FALCON station wagon $1088

63 FORD sedan, automatic, radio $1088

62 CHEV sedan $1088

66 METEOR 2-door sedan V-8 automatic $1688

67 PLYMOUTH sedan, automatic $2288

64 VALIANT sedan, automatic $1488

65 HILLMAN Sunbeam sedan $1188

65 ENVOY Epic $1088

60 VAUXHALL Victor ..$388

64 VOLKSWAGEN 1500 Model $1288

60 ZEPHYR sedan $488

A Good Deal

And a Good Deal More

EMPRESS PONTIAC BUICK LTD.

Douglas and Topaz

382-7121

100 CARS FOR SALE

THERE IS A SWEETHEART OF A SALE

RIGHT NOW

AT EMPRESS PONTIAC BUICK LTD.

Douglas and Topaz

68 BUICK Riviera sport coupe with complete appointments, driven by local business executive, only 8,000 miles. SAVE $1500 on this beauty

68 BUICK Wildcat sport coupe, automatic console shift, bucket seats, radio, power steering, brakes. SAVE $1200, TRADE NOW

65 BUICK Skylark 2-door V-8, automatic, radio, power steering, brakes $3288

68 PONTIAC Parisienne 2-door hardtop, V-8, automatic, radio, power steering, brakes ...$3288

67 PONTIAC Parisienne 2-door hardtop, automatic, radio, power steering, power brakes $2888

68 METEOR Fastback 2-door hardtop, V-8, automatic, radio, power steering, brakes ...$2988

67 OLDS 85, 2-door hardtop, V-8, automatic, radio, power steering, power brakes $3188

67 MERCURY Comet 2-door hardtop, V-8, automatic, radio, power steering $2588

67 MERCURY Montclair 4-door hardtop, V-8, automatic, radio, power steering, power brakes ..$2988

66 PONTIAC Parisienne 2-door hardtop, V-8, automatic, radio, power steering, power brakes ..$2488

66 CANSO 2-door hardtop, automatic, radio $2288

67 PONTIAC Parisienne 2+2 hardtop, V-8, automatic, radio, power steering, power brakes $3188

68 CORTINA G.T. with radio $2188

68 ENVOY Epic S.L. ..$1788

63 VOLKSWAGEN Camper $688

62 AUSTIN 850 model ...$688

62 MORRIS sedan $688

61 HILLMAN sedan, automatic $488

64 COMET sedan $1288

65 FORD Fairlane 500 sedan, automatic, radio ...$1688

65 RAMBLER sedan ..$1388

66 PLYMOUTH sedan $1788

63 DODGE sedan V-8 $688

64 OLDS 88 sedan V-8, automatic, radio, power steering, brakes $2188

A Good Deal

And a Good Deal More

EMPRESS PONTIAC BUICK LTD.

Douglas and Topaz

382-7121

100 CARS FOR SALE

QUADRA MOTORS LTD.
2644 Quadra 386-8488

INVITATION TO COMPARE CONDITION COMPARE PRICE.

1967 DODGE Monaco 4-door hardtop, V-8, automatic, power steering, power brakes, radio. Rear defroster. Balance warranty.
COMPARE AT $2899

1966 RAMBLER 550 sedan, V-8 automatic, radio. A-1.
COMPARE AT $1897

1965 HILLMAN Super Minx sedan. Automatic, radio.
COMPARE AT $1297

1964 ANGLIA Coach. Ideal second car.
COMPARE AT $69

1963 FORD Fairlane 2-door hardtop, V-8, automatic. A-1 condition.
COMPARE AT $1299

COMPARE TRUCK PRICES

1967 CHEVROLET Long wheel base. Wide side. 6 cylinder, 4-speed transmission. No spin rear end A-1
COMPARE AT $2077

1966 CHEVROLET ½-ton with V-8 engine, 4-speed transmission, radio big rims and tires. H. D. suspension. West Coast mirrors, clearance lights, bumpers, canopy on back.
COMPARE AT $2087

1961 MERCURY ½-ton wide side. L.W.B. 4-speed 6 cylinder. New tires.
COMPARE AT $1145

COMPARE AND DEAL TODAY 386-8438

FULL PRICE — $3,495
395—375 H.P.
'68 Camaro, ivory white with black interior, 4 speed, positraction, cold air induction package, tinted glass all around, modified Holley carburetor and distributor, Sun tach., gauges, rally wheels, woodgrain steering wheel, all chrome trim options, disc brakes. Immaculate. 477-1585 anytime.

1968 T-BIRD 2-DOOR HARDTOP, 360-h.p. engine, power equipped and many optional accessories. Flight bucket seats and console. Finished in Wimbledon white with presidential blue interior. Only 7,850 miles $5,000. 388-7819.

'66 FAIRLANE 500 HARDTOP, 390 V-8 automatic, power steering, power disc brakes, rear speaker and defogger, vinyl roof, $3,300. Trade accepted. 479-4284.

1960 OLDS 88, 4-DOOR SEDAN, V-8 automatic, power steering, power brakes, radio, air conditioned. Recently overhauled. Tested. $650 or best offer. 386-9219.

1 OWNER 1965 DODGE, AUTO. radio. Will trade on self-contained trailer or camper. 385-2173.

1963 FORD ECONOLINE (40,000 miles) window van. Top condition. Open to reasonable offers. 386-1711.

1964 RENAULT 1100 4-DOOR sedan. 42,000 original miles. Very well kept. $575. Phone 383-3722.

'58 AUSTIN REBUILT MOTOR, government tested. 652-2700.

1967 FORD FAIRLANE RANchero, 390, bucket seats. 478-4815.

'68 EPIC DE LUXE. 477-6823 after 5:30 p.m.

101 FOREIGN IMPORT AND SPORT CARS

1966 CORTINA 1500 4-DOOR SEDAN. Radio, 18,000 miles. Like new. $1675. Vic Van Motors.
2995 Quadra St. 479-1321
At McKenzie 382-3722

LOU'S AUTOMOTIVE SERVICE LTD.
Your German Car Centre
Gov't and Herald 386-1818

'56 PORSCHE — '59 SUPER 1600 engine. Completely overhauled. Needs upholstery work. $1,000. 656-3360, 656-2150.

MERCEDES BENZ—V.W.—VOLVO
BAY STREET 66 SERVICE
2807 GOVERNMENT
PHONE 383-2013

1968 MG MIDGET, BRITISH RACing green, 10,000 miles, 1 owner, unmarked. $1,850. 592-3517.

'61 CORVETTE 327 TRI POWER, 4-speed, mint condition, $2500 or best offer. 382-6215 or 386-3081.

JAGUAR XK 150. MUST BE SEEN to be appreciated. Offers or consider trade. 385-2876.

"404 PEUGEOT "204"
CADBORO BAY MOTORS LTD.
3840 Cadboro Bay Road 477-5222

1966 ROVER 2000, IMMACULATE new tires. Blue with tan interior. 33,000 miles. 383-3084.

105 TIRES

LOOK!
2 new Dominion Royal Masters 900x15s, trim line white walls. Trued and balanced and mounted on deep rims. Cost $50 each. Sell for $34. 478-4291.

BUY 4 FIRST-LINE 845X14", USED one month, get 5th free for spare. Cost $33 new, sell for $15 each. Also tubes — new 14" and excellent 15" and 16". Cheap. 478-4291.

WESTERN OK TIRE STORE
CERTIFIED TIRE TECHNICIANS
2968 Douglas St.
(¼ Blk. South of Mayfair)
385-2131

AS A PACKAGE—4 14" UNILUG ET mags with red line wide oval tires. $285. 382-6889.

6 TIRES, 4 PLY 650-13, LOW mileage. 592-1980.

106 TRUCKS

PETER POLLEN FORD SALES LTD.

VICTORIA'S TRUCK SALES LEADER

1967 ECONOLINE Van 1-ton payload package. 150 h.p. motor. A BETTER BUY AT $2295

1965 ECONOLINE Van 6 cylinder, standard trans. A BETTER BUY AT $1695

1966 ECONOLINE Van 1-ton payload package, big 6 motor. A BETTER BUY AT $1995

Peter Pollen Guarantees A Better Buy!

LARGE STOCK OF NEW FORD PICKUPS from $2809

PETER POLLEN FORD

1060 Yates 384-1144
Open Until 9 p.m.

1961 C.T. 800 DODGE TANDEM, good shape, good rubber. 1955 ½-ton G.M.C. 1955 G.M.C. single axel with box and hoist, good shape. 2800 Eaton Bogie on hydraulic. 8 new 8.25 tires (recaps). 3400 lbs. Eaton Bogie air. 3-speed spicer H.D. transmission. '62 Dodge cab complete. Other good truck parts. Finance available. Robin Robson, Cobble Hill, 743-2452 after 6 p.m.

PICKUPS: PANELS; SINGLE axle and tandem dumps; 4-wheel drives; tilt cab tractors. All at George Eng Truck Sales. 940 Hillside. 385-3084.

1 OWNER, 1965 JEEP WAGONEER. 6 cylinder, standard, positraction, 32,000 miles, $1,675.
Vic Van Motors
2995 Quadra St. 479-1321
At McKenzie 382-3722

'64 FORD ¾-TON, 4-SPEED transmission, long wide box, showroom condition. Can be seen at 1829 Hillcrest Avenue. $1650.

'54 CHEV PANEL, MECHANically good. Passed government test. Offers? 479-3056.

'57 ¾-TON TRUCK. ONE OWNER. 59,000 mi. 6 cyl. Make an offer. Phone 386-1711.

WANTED: ¾ OR 1-TON, 4-SPEED transmission, pickup truck, for cash. 383-8233.

1961 BEDFORD VAN. 479-4350.

1948 FORD V-8 PICKUP ½-TON. Government tested. $200. 479-3168.

'62 CHEV 1-TON AND 8½' Caveman camper. $2800. 385-7076.

1958 CHEV ¾ TON TRUCK, passed test. $350. 478-1284.

106 TRUCKS

ENSIGN CHRYSLER - PLYMOUTH

FARGO TRUCK CENTRE
1041 Yates Street

64 MERCURY Econoline Van.
Sale Price $1395
Sales tax $69.95
$1464.75
NO DOWN PAYMENT
36 payments of $59

66 CHEVY ½-ton Handivan. Custom radio, dual bucket seats.
Sale Price $1995
Sales tax $99.75
$2094.75
NO DOWN PAYMENT
36 payments of $69

68 FARGO D-400 cab and chassis, 2-speed rear end, 5-speed trans., V-8 motor. Brand new.
Cost $5500
Sale Price $4595

69 FARGO D-100 ½-ton, swept-line, pick-up. Brand new. $2895
NO DOWN PAYMENT
$75 per month

Call
Call Ted Drury

ENSIGN CHRYSLER - PLYMOUTH

930 Yates St. 386-2411

Open Weekdays till 9 p.m.

CAMPERS AND FISHERMEN see: 1963 Dodge Panel, 6 cylinder, 4-speed. City tested, low mileage. Phone 384-9111.

BRAND-NEW DATSUN 1-TON pick-up, fully equipped $2150
DAVID MOTORS LTD.
1101 Yates St. 386-6168

MACK LOGGING TRUCK, CUMmins power and new rubber, with 21 ton trailer. Phone Duncan 748-9548.

1954 CHEV 1-TON FLATDECK with sides. Near new 700x17 tires, excellent running unit. $486. 478-6805.

'64 G.M.C. ½-TON, 3-SPEED, standard 6. Fleetside, long box, good condition throughout. Real peppy. 386-8204.

'62 CHEV. PANEL — FLEET disposal. View at RCA Ltd. 2061 Douglas St. 382-8141.

1968 JEEP V-8, 4-SPEED, 8-FT. box, 4-wheel drive, $3,795. VICTORIA JEEP, 807 Hillside.

CHRYSLER POWERED '56 MERcury pickup, mags and slicks. 382-0458.

'51 DODGE 3-TON FLATDECK with hoist. Colwood Motors. 478-1824.

1952 DODGE 1 TON PICKUP, 9' Box. Oval wheels, overhauled motor. 658-1675.

'51 MORRIS WITH BOX, NEW tires, rebuilt engine, city tested. $200. 478-1613.

1966 CHEV. PICKUP, TIRES AND transmission practically new, government tested. $350. 477-3145.

1967 FORD FAIRLANE RANchero 390, bucket seats. 478-4515.

1942 G.M.C. PICK-UP, $50. 386-0285.

1965 FORD ECONOLINE, 34,000 miles. $1,295. 388-7820.

1950 DODGE PICKUP, $300. 478-1444.

1930 MODEL A PICKUP TRUCK. $850. 479-6778.

'38 FORD, ½ TON, CANOPY, $310. '46 Chev. with deck. 386-0434.

1951 CHEV PICKUP, REBUILT '53 motor. $175. 386-8083.

G.M.C. 6 CYLINDER ½ TON, 21,000 mi. after 4:30. 656-2678.

'63 CHEV. PICKUP. GOOD SHAPE 478-4552.

'38 CHEV HALF-TON TRUCK. 386-8693.

1962 ENVOY VAN, GOOD CONDItion. $495. 386-0286.

1962 FORD PICK-UP. EXCELLENT condition. Offers invited. 477-6862.

107 PARTS, ACCESSORIES

STEREO WORLD SERVICE CENTRE
Auto radio and tape repairs.
1323 Quadra 388-7233

8-TRACK STEREO TAPE DECK for car, 4 speakers, battery, wiring, tapes. View and hear at No. 4-27 Boyd St.

STOCK CAR
'49 Ford Coupe. Good running gear. Spare 5 window Coupe. Plenty of spare parts. $300. 477-3932.

ISLAND MUFFLER SALES SERVICE MFG. LTD.
Burnside at Douglas — 385-7083

107 PARTS, ACCESSORIES

OUR NEW LOCATION
2150 Blanshard Street
Your Car's "Heart" is the
BATTERY
For a strong, sure start every time GET an "ACME"
LOWEST PRICES IN TOWN
Delivered and installed
FRANCIS BATTERY & TIRES LTD.
Retreading Specialists

CAR CUSHIONS

All types, sizes and colors to choose from.
Priced from $1.99

D & D TIRE LTD.
Victoria Duncan
382-7283 746-7191

DAVID MOTORS

1—B-18 twin carb engine complete carbs, starter, clutch, etc. $385
3 snow tires and wheels for '63 Valiant or newer 4 ply less than 500 miles. Pair $65

Many body and interior parts for 1965 Volvo 122 S sedan. Phone 386-6168, Mr. Lincoln.

SPEEDWAY MOTORS LTD.
971 Yates
Your Volkswagen Parts and Service Centre
385-2415

'31 FORD 2-DOOR STICK, OVERdrive. Offers. Rebuilt 322 Buick, bored, cam, 4-barrel, clutch assembly, standard bell housing. Offers. 37 La Salle transmission 4:11 rear end. 382-1760.

RINGS, BEARINGS, GASKETS, EXchange brakeshoes, drum turning, pin fitting, valve seat machining.
CORDS PISTON RINGS
at 824 Johnson Street 383-6011

GORDIE'S AUTO SUPPLY LTD.
Westley's Vinyl Spray
861 Yates St. 383-4513

'54 ¾-TON TRUCK, '57 ZEPHYR and Consul, '58 Chev. Impala Convertible for parts. 479-6524.

PARTS FOR '57 OLDS. MOTOR and transmission excellent condition. 384-4701.

BEST OFFER ACCEPTED FOR 4-wheel covers for '68 Mustang, like new. 478-3680.

'62 PONTIAC FOR PARTS, GOOD engine, new battery, 1282 Pembroke, 386-7714.

'59 STUDEBAKER STATION Wagon, parts or whole. Offers. 479-2540.

AUSTIN — MORRIS 850 TRANSmission and engine in excellent condition. 382-8079.

'55 OLDSMOBILE HOLIDAY, '56 Ford wagon, whole or parts. 592-2072.

1926 FORD ROADSTER AND EXtra motor, transmission and parts. Offers. 479-8989.

1954 ROVER 90, STICK SHIFT transmission, complete except for main shaft. Steve, 386-9386.

2 NEW 8" CHROME REVERSE GM wheels and cheater slicks, $85. 385-1886.

1950 FORD STOCK CAR, $300, FOR parts. 384-5469.

'54 ZEPHYR FOR PARTS
384-6706

289 STANDARD BELLHOUSING and flywheel. 479-5561.

1957 CADILLAC PARTS. 386-8084 after 5 p.m.

VOLKSWAGEN ENGINE, RECONditioned. Offers. 386-1718.

'54 PONTIAC. GOOD BODY AND motor for parts. $25. 386-9244.

'57 VOLKSWAGEN PARTS.
479-4013

WANTED: GRILL AND BUMPER for '55 Cadillac. 478-2258.

LANGFORD AUTO WRECKERS
1074 GOLDSTREAM 478-2891

M.G.B HARDTOP.
386-0356.

'54 OLDS FOR PARTS. 658-3565 after 6.

'59 EDSEL FOR PARTS
479-6253

AUSTIN A-40 MOTOR. CLEAN, new head. $50. 478-4406.

108 AUTO REPAIRS, SERVICE, TOWING

DOWMAN'S SERVICE
724 Johnson St. 383-1411
Complete auto and marine engine repairs and overhauls.

FAST, TOP QUALITY RADIATOR repairs, body work and painting at Morrison Chevrolet Oldsmobile Ltd., 3050 Douglas at Finlayson. 382-5777.

TRANS-WILL AUTOMATIC TRANSmission specialists. 384-2851. Rebuilt auto transmissions from $69.95; tune-ups from $11.95.

EXPERT DISC BRAKE REPAIRS
WILF'S AUTO SERVICE
1314 Quadra 386-6813

112 CARS AND TRUCKS WANTED

Good, Clean CARS AND TRUCKS WANTED
Cash in 5 Minutes
—PLIMLEY—
1010 Yates St.

KASH FOR YOUR CAR
Phone KEN anytime.
SUBURBAN MOTORS
386-6131

WE BUY CARS FOR CASH
SPEEDWAY MOTORS
971 YATES STREET

'65 OR '66 MUSTANG. MUST BE in top condition. Private deal with owner. Cash. 592-7762 after 6, weekend anytime.

DON'T GIVE IT AWAY
VIC VAN MOTOR'S
2995 Quadra St. 479-1321

WANTED 1960-62 VOLKSWAGEN van or bus. Private. 592-7562.

WANTED — 63-64 M.G. MIDGET or Sprite. 479-4293 after 5

The Daily Crossword Puzzle

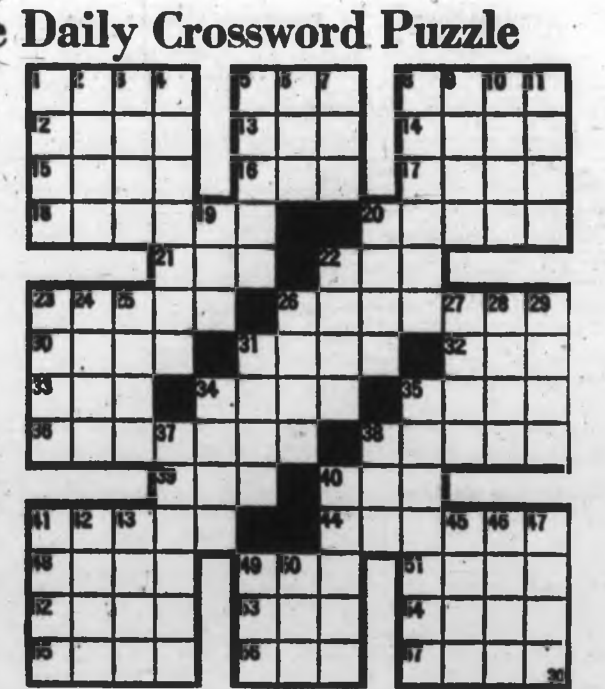

ACROSS
1 Reddish planet
5 Earth's light source
8 Earth's satellite
12 Dismounted
13 For
14 Gaelic
15 Far off (comb. form)
16 Canadian province (ab.)
17 Means of trial
18 Bank worker
20 French interjection
21 Land parcel
22 Dove's call
23 Fortification
26 Rectify
30 Heavy blow
31 Mountain pool
32 Caviar
33 Goddess of infatuation
34 Desolate
35 Fail to hit
36 Third largest planet
38 Cudgels
39 Compass point
40 Through
41 Sphere of action
44 Retract
48 Anatomical tissue
49 Bustle
51 Employer
52 Arabian gulf
53 Scepter
54 Vex (coll.)
55 Measure of capacity
56 In the middle (comb. form)
57 "Old Eli"

DOWN
1 Matthew (ab.)
2 Toward the sheltered side
3 Rivulet
4 Astral
5 Pastime
6 Footed vase
7 Negative word
8 Transient celestial body
9 Soviet city
10 Larissan mountain
11 Seines
19 Eternity
20 Cornucopia
22 Cure by salting
23 Horse color
24 Grafted (her.)
25 Profound
26 Solicitude
27 Assam silkworm
28 Price
29 Hardy heroine
31 Musical quality
34 Moon goddess (Roman)
35 Smallest planet
37 Occupant
38 Honey-making insect
40 Goads
41 At the top of
42 Ancient Gauls
43 Enthusiastic ardor
45 Continent
46 Feminine nickname
47 Large plant
49 Upper limb
50 Female deer

Answer to Previous Puzzle

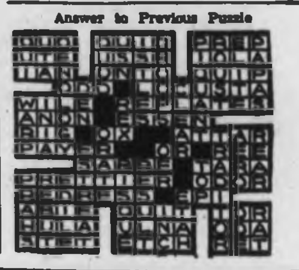

112 CARS AND TRUCKS WANTED

IF YOU ARE THINKING OF Consignment See KARSIDE MOTORS.
1101 Quadra St. 384-8111

SELLING? CASH OR CONSIGN SEE ART'S CAR SALES, BURNSIDE AT HARRIET, 385-8802.

113 TRAILERS, MOBILE HOMES, TRAILER PARKS

GLENKEY MOBILE HOMES LTD.

Douglas and Hillside

WEEKEND SPECIALS

All

2 Bedroom Homes

NEW and USED

GLENDALE

24'x44' RELOCATABLE HOUSE: 3 bedrooms, large living room, dining room, kitchen and utility room. Wall to wall carpeting, de luxe furniture and appliances. Well over 1000 square feet. A luxury home at a reasonable price. INTRODUCTORY OFFER — $15,850.

12'x60' GLENDALE: 2 bedroom, de luxe furniture and appliances.
SPECIAL $11,950

12'x60' BUDDY: 2 bedroom, counter top range, eye level oven, wall to wall carpet in living room and master bedroom.
SPECIAL $9850

USED

Low down payments — extended terms.

LOW DOWN PAYMENTS EXTENDED TERMS

12'x52' KNIGHT: 2 bedroom, wall to wall carpeting, washer and dryer, dishwasher, garburator, factory built cabana. Delivered and set up for ONLY $11,950.

10'x55' CRANBROOK: 2 bedroom. Washer and dryer. wall to wall carpet. In new condition.
Reg. $7,950; SPECIAL $7,450

385-2491 479-2792

2705 Douglas at Hillside

S. J. PEDEN LTD.

TRAILERS

NEW FOR '69

COME IN AND SEE

VANGUARD 20 ft. Deluxe Trailer with tandem axle. Sleeps six, with shower, monomatic toilet, hot water, range and oven, furnace, 4 cu. ft., gas-elec. fridge. Enjoy luxury in this reasonably priced unit.

CAMPERS

VANGUARD'S newest model — 8' long with 16" cab over camper. Sleeps 3 ....$1095

DELUXE CAMPER LIFT JACKS AT A PRICE YOU CAN AFFORD!

Come in and operate these permanently attached, tripod based, screw type jacks. They are compact, safe and enable you to take your camper off anywhere and place it within 14" of the ground.
SET OF 3, ONLY $88.50
INSTALLATION $15.00
Sets of 4 available for larger campers.

PAM TOP all-steel pickup cover with tinted windows. Cab Hi $377.00.

BUILD
A CAMPER, TRAILER OR CANOPY TOP
Parts and Plans Stocked

BUMPERS AND APPLIANCES INSTALLED — REPAIRS

S. J. PEDEN LTD.
2855 Quesnel St. 386-3464

Behind Empress Pontiac Buick Ltd.

SEAGULL AND CAVEMAN CAMPERS

Div. of Dominion Motors Ltd.

68—23' CORSAIR Trailer, Tandems, 2-doors, 17,000 BTU furnace. Toilet, shower, 110v. Propane fridge. In first class condition. ONLY $3295

67—CAVEMAN Low Boy. Sleeps 2. 3-burner stove, ice box. Very Clean $975

DROP IN and SEE Our 10½' SEAGULL CAMPER. Toilet, Shower, Furnace, 110v. Propane fridge, Holding tank. Every Extra. Available $3898

1812 Douglas 385-5012

NEW '69 MODELS

NOW ARRIVING

Come in and check the quality features offered in our coaches
GORDON'S MOBILE SALES
ISLAND HWY., DUNCAN, B.C.
Ph. 748-8821
Ladysmith (Island Highway and West Downe Rd., 245-2948

1968 SCAMPER — 20 FT., FULLY self-contained. Good clean condition. Closest offer to $3200 takes. 385-6078.

113 TRAILERS, MOBILE HOMES, TRAILER PARKS

BOB'S TRAILER SALES

See the 12'x28' KNIGHT, 2 bedroom. This is a quality mobile home.

Here next week, 12'x51' KNIGHT. A complete new floor plan with orders taken now. Your KNIGHT is custom built as you desire at no extra cost. Check the floor plans here now.

12'x60' LAMPLIGHTER, 2 bedroom $8995. Check the value here. Complete set up included.

ARISTOCRATS, new and used. Some very good buys in "near-new" units.

KENSKILL, 22 ft. twin bed model. Many extras. As new, at $4295.

BUILDING A CAMPER or TRAILER? Check at our parts dept.
Water heaters, furnaces, fridges.

B.C. Distributors for EAZLIFT hitches and KELSEY-HAYES brakes.

Park space available with all mobile homes.

386-3623 — 478-4979

"Travelaire"
CANADA'S FINEST

17' self-contained—last of our '68 models. Has brakes, twin tanks, fridge, thermo heater and toilet. Beautiful blue with white trim. This little jewel sleeps six people in complete comfort. Low profile too, to make it tow like a dream. Yours now for ONLY $2995. Remember, this is the last one.

COASTLINE TRAILER CENTRE
543 Burnside Rd. 386-6928

GOING PLACES

You'll Go Better In A '69 Scamper Camper

See the all new 8½' and 10' models now on display featuring many new, outstanding features.
Number one for outdoor fun.
Easy terms—Trades accepted.

FURVIE-FLACK TRAILER SALES LTD.
2015 Quadra 383-5622

TRIANGLE TRAILER SALES LTD.

Park space available with all mobile homes.

478-1774

2435 Trans-Canada Hwy.

TOTEM TRAILER SALES

8 Miles N. on Hwy. 1
478-1041

ALOHA TRAILERS
for '69
now in stock.
New design inside and out.

MORRIS TRAILERS and CAMPERS
Douglas at Burnside 385-2382

FENNELL'S TRAILER SUPPLIES
PARTS — PROPANE — REPAIRS
5456 Pat Bay Hwy. 652-2511
Mon.-Thurs., 10-6
Fri. and Sat., 9-6
Sunday, 12 Noon-5

FOR RENT
Mobile Home, $75 a month.
DOGWOOD TRAILER SALES
PARTS — PROPANE — RENTALS
TRAILERS—478-6941—CAMPERS
Highway No. 1 and Millstream Road

WANTED: TRAVEL TRAILER about 16 ft., near new condition. Sleeps 3 or 4, must have electric brakes, toilet, and holding tank. Victoria Press, Box 189.

HAVE ROLITE RETRACTABLE wall travel trailer, value $3,400 as down payment on good rentable building property. Private deal. Victoria Press, Box 251.

1968 SCAMPER, 16', SLEEPS 4, range oven, fridge, twin tanks, 3-way lights, brakes. 1720 Sherman Ave.

CAMPER, 1-TON DODGE, '55-'60, on baby duals. Fridge, stove, furnace, wall-to-wall. 384-9780.

'67 GENERAL 12X52 CUSTOM built, set on rented lot, $8,500. 478-1420.

DE LUXE '68 8½' CAMPER, stove and oven, fridge, 10,000 B.T.U. heater. 479-0942.

8' X 42' ROADMASTER FOR SALE. Can see No. 8, Fort Victoria. Afternoons and evenings.

'61 FLAMINGO 10'x56' MOBILE home with 2 bedrooms and colored appliances. Offers. 652-2708.

BOX TRAILERS, 4X8, 4X6
Al's, 214 Dundas. 385-5263.

117 COTTAGES, CAMPSITES, SUMMER RESORTS

FOR RENT, FURNISHED SUMMER cottage at Parksville on sandy beach, 3 bedrooms, 3-piece bathroom, electricity, stove, fridge, etc. Victoria Press, Box 273.

119 TOURIST ACCOMMODATION

BOCCABELLA, 777 BLANSHARD. Single room, $4 with breakfast. Also weekly rates. 385-9090.

120 ROOM AND BOARD

OLDER WOMAN WISHES A ROOM and board for light household duties. Working woman with 1 school aged child preferred. Oak Bay-Jubilee district only. Victoria Press, Box 248.

PRIVATE ROOM IN EXCLUSIVE guest house for senior citizens. Excellent food, South Oak Bay. Ph. 652-2710.

ROOM AND BOARD IN RESIdential hotel for senior gent or lady. 2nd floor, clean and warm. 384-3762.

RATES WITH MEALS FROM $145 month. Colonial Inn, 270 Government St.

ROOM AND BOARD IN A WARM comfortable home. Lunches packed. TV lounge. 152 Dallas Rd. 384-7201.

PRIVATE ROOM FOR MALE IN Oak Bay. Student accepted. 384-6280.

ROOM AND BOARD FOR YOUNG man in family home. Home privileges. TV. 478-1880.

RETIRED GENTLEMAN WISHES room and board in private residence. Victoria Press, Box 246.

YOUNG MAN, SHARING. ALSO reduced rate for handyman. 385-6807.

LARGE BASEMENT ROOM WITH fireplace available. 1-mile from university. 477-6371.

CRAIGMYLE GUEST HOUSE. Room and board. 386-2564.

ROOM AND BOARD. GIRLS only. 388-7922, 386-4387.

SEMI-PRIVATE AND PRIVATE for ladies and gentlemen. 386-1657.

WORKING MAN ONLY, NEAR town, $85. 384-9432.

UNIVERSITY AREA. MALE. 1 mile from Simpsons. 477-8081.

ROOM AND BOARD
385-2758

WORKING MAN, ROOM AND board. 478-2958.

121 ROOMS TO RENT

FURNISHED BED-SITTING ROOM, kitchen privileges, laundry facilities. Working lady or older student. $30. 382-5693.

SMALL BASEMENT SLEEPING room, shower and laundry facilities. Suitable young man. $40. 385-7838.

DAILY, WEEKLY AND MONTHLY rates. Colonial Inn, 270 Govt. St.

CLEAN SLEEPING ROOMS. MEN students. Fairfield. 388-1822.

3 CLEAN FURNISHED SLEEPING rooms, gents, Oak Bay. 592-7608.

123 CONVALESCENT, REST HOMES, PRIVATE HOSPITAL

PRIVATE ROOM IN WARM, friendly guest house. Oak Bay. Excellent care and food. TV. Phone 652-2710.

LOVING CARE FOR MOTHER OR Father in a small private rest home in Fairfield. Close to town. Call Mrs. Mack, 383-8319.

PRIVATE ACCOMMODATION FOR lady in small exclusive Rest Home in Brentwood Bay. Phone 652-1552.

NICE SEMI-PRIVATE FOR ladies and gentlemen. Reasonable rates. Fairfield. 384-1759.

COMFORTABLE ACCOMMODATION in guest house. Ground floor. 384-6504.

FAIRFIELD, MAIN FLOOR home cooking, color TV. 385-1814.

125 HOUSEKEEPING ROOMS TO RENT

RITZ APARTMENT
HOTEL—MOTEL
DOWNTOWN NEAR EATON'S AND SAFEWAY. Comfortable, reasonably priced housekeeping rooms and suites by day, week or month. TV in lounge and elevator service. 719 Fort St.
385-1621

SCOTT APARTMENTS
Extra large LHK rooms for middle-aged or elderly tenants. Hot and cold water, gas ranges, cablevision all rooms. 3650 Douglas. 382-1321.

BASEMENT BED-SITTING, KITchenette, furnished, across from Woodwards, responsible working man. $45. Available March 1. 382-0424 Sunday and evenings.

APPEALING, FURNISHED, WITH kitchen, laundry facilities, $50 and $60. Includes everything. 1028 Washington. 386-3085 after 5.

HOUSEKEEPING SUITE OPPOsite park. 388-6928.

126 HOUSEKEEPING ROOMS WANTED

LARGE BED-SITTING ROOM, kitchen, and bath, by March 1st. Retired lady. 382-5780.

128 APARTMENTS TO RENT FURNISHED

LS LS LS LS LS LS LS LS LS
"THE SIMCOES"

VICTORIA'S PRESTIGE ADDRESS

Offers the Finest in Furnished Suite Accommodation
Call
385-3111
440-450 Simcoe St.

LS LS LS LS LS LS LS LS LS

499 COOK STREET
Nicely furnished bachelor suite available for single mature lady. Heat and hot water supplied. Close to Beacon Hill Park. All conveniences.

WATERFRONT! CORDOVA BAY. 1-bedroom unit. Suit hardy beachcomber or working couple. $65. Electricity and water provided. Pay own oil. 656-6890.

NICE STUDIO SUITE IN OAK Bay, close to bus and shopping centre, on quiet street. Suitable for elderly lady. 385-7280.

SELF-CONTAINED UPPER apartment. Heat and water. Quiet adult. Available February 15. $80 per month. 598-8620.

MICHAEL ANGELO, MODERN bachelor unit. Everything supplied, covered parking, close downtown. 382-7995.

LARGE 3-ROOM LOWER DUPLEX, vacant, private bath, oil range and heater, $70. Utilities extra. 995 John. 384-7108.

2-ROOM SUITE, 1 SINGLE working lady, $40 and $45 per month. Good bus service. Call between 8 a.m. and 1 p.m. 385-6165.

FURNISHED ONE-BEDROOM suite for one or two young women. Gorge area. Available March 1st. $100. 382-5263.

2-ROOM, SELF-CONTAINED, basement suite, cablevision. Willows. Working girls preferred. 382-1983.

BUSINESS GIRL IN 20's HAS furnished suite to share in nice area. 385-9876.

1-BED. APT. OVERLOOKING ESQ. Lagoon. Immed. possession. Call Shirley Philips' Homefinders, 386-9012.

1-BEDROOM FURNISHED APARTment. Nor Garden Court, Sidney. 656-3612.

NICE APARTMENT. NEAR SEA and bus. Would like one business lady. Quiet. 386-7378.

1-BEDROOM UPPER. NO CHILdren, working couple preferred. References. 420 Langford St.

MODERN 1½-BEDROOM SUITE, $97. 386-3643.

1-BEDROOM SUITE, EDGEWATER Motel, 405 Island Hwy. 478-6212.

129 APARMENTS TO RENT UNFURNISHED

REGENT TOWERS

Phone 383-6216

415 Michigan
(James Bay)

ONE 2-BEDROOM
10th floor, $171
1½ baths

ONE 1-BEDROOM
14th floor, $131

SOME STUDIOS
$95 - $100

CHARTER HOUSE
(Next Door — All Full)

N N N N

ONLY NICE PEOPLE
Allowed By
NORTHWEST TRUST
386-3524

NOW RENTING
BARRINGTON MANOR

The Newest Apartment Building in

OAK BAY

2174 Cadboro Bay Road

Let Us Show You These Lovely Large Suites . . . for February or March occupancy.

FEATURES:

Resident Manager in Suite 107
Washers and Dryers
Cablevision
Storage Lockers
Elevator
Controlled Entrance
Carpet or Parquet Floors
Balconies
Elec. Range and Fridge

One-Bedroom Suites from $132.00
Two-Bedroom Suites from $165.00

Call the Rental Department Anytime.
BROWN BROS. AGENCIES LTD.
1126 Blanshard St. 385-8771

THE WILLIAM FRASER TOLMIE APTS.
CEDAR HILL X RD. AT RICHMOND

One and Two-Bedroom Suites Now Available
— Wall-to-Wall Carpeting —
Rent Includes:
Undercover Parking
Laundry Facilities
Swimming Pool
Hydrotherapy Pool
Sauna
Equipped Hobby Shop
Entertainment Room
9-Hole Putting Green
No Children — No Pets — For Rental InFormation Please Phone 477-8122.

STEVE ROPER FRED BASSET TUMBLEWEED

129 APARTMENT TO RENT UNFURNISHED

DUNSMUIR HOUSE
831 DUNSMUIR ROAD

—Quiet Seclusion
—Ocean and Mountain Views
—Thoroughly Sound-proofed
—Beautiful Grounds
—Controlled Entrance
—Elevator
—Balconies or Patios
—Fireplaces in some suites
—Sauna and Rec. Rooms
—Inside Parking
—Free Cablevision
Adults Only, No Pets

All available suites are unusually large, having two bedrooms or one bedroom and den. Offering exceptional value with rents from $144 to $164.

All rents include Electric Heat.
Phone — Res. Manager
384-5214
Downtown Office—388-6100

P. R. BROWN RENTALS
The people to see . . . PRB

SENATOR APTS. — 1764 Oak Bay Ave. Popular block with all modern conveniences, incl. elevator and cablevision. On bus line. 1-bedroom suite, top floor, $128.

ELMBROOK APTS. — 1471 Fort St. New block; bright, large, modern 1-bedroom suites with wall-to-wall carpets, cablevision, elevator. $130. On transportation.

WELLINGTON MANOR — 1070 Fort St. Spacious 1-BR suite in popular block. All conveniences incl. cablevision and elevator. On bus line, $120.

CENTRAL MANOR — 1280 Fort St. De luxe 1-bedroom suites from $123 in new block. Central location, on bus line.

EDGEMONT VILLA—909 Pendergast St. Spacious 1-bedroom suite in modern block. Elevator, cablevision. Top floor, opposite Beacon Hill Park. $135.

ROYAL INGLEWOOD — 2100 Richmond Ave. Attractive 1-bedroom suite in modern block. Wall-to-wall carpets, elevator, cablevision. $116.

P. R BROWN & SONS LTD.
762 Fort Street 385-3435

PARK AVE. APTS.
1488 Oak Bay Ave., spacious 2-bedroom suite, main floor. Drapes, cablevision, free washing facilities. Available immediately. Rent $145 p.m. Phone 384-3336.

CAVALIER APTS.
1400 Camosun St. Modern 1-bedroom suite. Walking distance to town. Balcony, drapes, free washing facilities. Rent $120 p.m.

ROCKLAND HEIGHTS
1791 Rockland Ave. New—2-bedroom suite. Balcony, drapes, free washing facilities each floor. Hot water oil heat. Elevator. Rent $185 p.m. Also 1-bedroom suite — rent $135 p.m.

Phone 386-6940

Apply
RENTAL DEPT.
A. BERNARD & CO. LTD.
655 Fort St. 384-9835

LS LS LS LS LS LS LS LS LS
"THE SIMCOES"

VICTORIA'S PRESTIGE ADDRESS

Offers the Finest Living Accommodation in Victoria

Our Suites are a "MUST SEE"

Call
385-3111
440-450 Simcoe St.

LS LS LS LS LS LS LS LS LS

NOW RENTING
CENTRAL MANOR
1280 Fort St.

DE LUXE 1-BEDROOM SUITES
From $123

Featuring:
—wall to wall carpets
—Hardwood floors
—Cablevision
—Balconies
—Controlled entrance
—Individual room heat control
—Free laundry facilities
—Resident manager

P. R. BROWN and SONS LTD.
762 Fort Street 385-3435

SS. GRD. FLOOR. LR. BEDRM, kit, shower, automatic heat. Close in. Adults only. 477-5201.

3-ROOM SUITE. UTILITIES INcluded. Adults only. 652-5628.

BEACON HILL PARK VIEW, 1-bedroom, $115. 382-0160. Vacant.

129 APARMENTS TO RENT UNFURNISHED

THE CHATELAINE
1417 Elford St.
FEBRUARY OCCUPANCY

Applications will now be accepted for these large attractive suites. Located on a quiet treed street away from traffic noise. Near park, shopping, 5 min. bus service, easy walk to town.

FEATURES:
—Excellent sound proofing.
—Free Washers and Dryers.
—Free Cablevision.
—Entrephone Controlled Entrance.
—Automatic Elevator.
—Harding Wall-to-Wall Carpeting.
—Resident Manager.
—Large Balconies.
—Mail Delivery to Suite.
—Drapes.
—Moffat Fridges and Stoves.

One Bedroom Suites from $125
Two Bedroom Suites from $155

For Appointment to View call 385-2833.

STUART DEVELOPMENTS LTD
477-8300 477-5151

NEARING COMPLETION
ROYAL RICHMOND

1720 RICHMOND AVENUE
Available for March Occupancy

FEATURES:

Wall to Wall Carpet—All Suites
Electric range and fridge
Elevator
Cablevision
Balconies
Resident Manager
Storage Lockers
Controlled Entrances
Washers and Dryers
Bachelor Suites from $110.
One Bedroom Suites from $130.
Two Bedroom Suites from $150.

Call Rental Department anytime

BROWN BROS. AGENCIES LTD.
1126 Blanshard St. 385-8771

NOW RENTING
"CASA MONTEGO"
1035 Pendergast

Featuring a subtle Spanish sophistication. The "CASA MONTEGO" — offers you these latest luxury apartment aspects:
CHECK THESE
—Coloured fridges and stoves
—High quality soundproofing
—Hydromatic elevator
—Controlled entrances
—Luxury carpeting throughout
—Drapes
—Sun lounge
—Spanish fountain and garden entrance
—Free laundry facilities and television.
1-Bedrm. Stes. from $125
2-Bedrm. Stes. from $160

To view call resident mgr. 384-1044
G. and O. Holdings Ltd.
388-7381 382-8301

MADRONA MANOR
1955 ASHGROVE
LARGE DE LUXE SUITES

One of Victoria's warmest apartments and offering the finest in sound proofing.

Featuring:
—Wall-to-wall carpet.
—Cablevision.
—Balconies.
—Controlled entrance.
—Automatic elevator.
—Free laundry.

One—1 bedroom $136
2 bedrooms, from "..... $150

ENQUIRIES
Res. Manager, 385-4069

TRAFFIC TOO NOISY

We are just completing the CASA DEL RIO at 1535 Jubilee, a nice quiet side street — but only ½ block from the bus line. All modern conveniences of course including wall-to-wall carpet. February occupancy

CALL MANAGER
E. STEPHENS
388-4574
C & D Apts.

Close to SIMPSONS-SEARS

NEW 10-SUITE APT.
Cor. Hillside and Cedar Hill Rd.
1-BEDROOM SUITES AT $115

Individual entrances, wall-to-wall carpets, cablevision, electric heat, free laundry facilities. March 1 occupancy.
APPLY 2822 CEDAR HILL ROAD
386-8073

CHARTWELL HOUSE
1343 HARRISON
(¼ Blk. from Fort and Yates Jct.)

Large de luxe suites in new block, wall-to-wall carpeting. Ready for immediate occupancy.
Only one 1-bedroom left
At $133
2-bedroom from $150
Please Call Res. Manager
386-6002

PARKWOOD MANOR
1520 JUBILEE AVE.

NEW DE LUXE 1-BEDROOM AND 2-bedroom apartment, featuring wall-to-wall carpeting, drapes, large storage area, cablevision, controlled entrance, free laundry facilities and parking. Resident manager. 386-6188.

HEDINGLEY APTS
(2150 Haultain near Eastdowne)
Available March 1. Modern 2 bedroom suite. Approximately 1,200 sq. ft. Off street parking. Rent $135. For appointment to view phone 592-1958.

SPACIOUS, ABOVE AVERAGE, upper bachelor. Fully equipped. $85 all inclusive. Mature lady only. Esquimalt. 383-0645.

129 APARMENTS TO RENT UNFURNISHED

FONTAINE BLEU
1150 SHELBOURNE

Brand new 61 suite apartment under construction—Ready for occupancy end of February. Opposite new Simpsons-Sears Shopping Centre.

Reserve Now!
1 bedrooms from $124
2 bedrooms from $150
Wall-to-wall carpeting throughout. Intercom to locked front door.

Suites may be viewed 8:00-4:30, or call office 382-4062 or Const. site 383-5321, or res. 652-2583.

MARIFIELD PARK
562-6 Simcoe St.

Large, beautifully decorated apartments with sunken baths. 12 x 15 bedrooms and plush wall-to-wall carpets.
1 Bedrm. from..$125
2 Bedrm. from..$155
Adults only—No pets
Resident Mgr. 383-7623
Goward Developments Ltd.

QUADRA VILLA
NOW RENTING
Quadra At Topaz

Brand New De Luxe Suites
—Children welcome
—Private patio, gardens
—Cablevision and drapes
—Laundry facilities
—Private storage rooms
—Colored stoves and fridges
2-bedroom $149.00
3-bedroom $159.00
Residential Manager, Suite 2654.
Off Parking Lot

THE PRINCESS PATRICIA
701 ESQUIMALT ROAD
"The ultimate in highrise living."
1-bedroom from $128
Enquiries 382-2223

GOODACRE TOWERS
350 and 360 Douglas Street.

Directly opposite Goodacre Lake in beautiful Beacon Hill Park. One only extremely nice one-bedroom suite available for immediate occupancy. Phone 385-6111.

ROYAL ARMS
CORNER YATES & FERNWOOD

Excellent location, in town, available 1-bedroom suites from $117.50. 2-bedroom suite $155. To view contact Mrs. Oaland, 386-1626 or D.M.D. at 382-9282.

CAPTAIN COOK APARTMENTS, 1025 Sutlej St., de luxe 1-bedroom suite, $135. Wall-to-wall carpet, top floor, balcony, Beacon Hill-Fairfield area. Available immediately. Adults. No pets. 385-6056.

ASHFORD COURT. TWO 2-BEDroom suites near Jubilee Hospital. 1 available now, $150; other available March 1st, $145. Cablevision, elevator, drapes and laundry facilities. 382-4508 or 388-5416.

COLUMBIA APTS., 850 ADMIRALS Road. Spacious modern 1-bedroom suites with balcony. Available March 1. Drapes, stove, lights, heat, hot water, cablevision all included. $130. 382-5811 or 386-7681.

KAREN-ANNE APTS.
3551 Shelbourne 477-4279
Available March 1, two-bedroom suite. All facilities free. Near shopping centre, University. Adults.

COSY 1-BEDROOM SUITE, 3RD floor, large beautiful home, Rockland area. Adults only. $100, including all utilities. Separate back entrance, laundry facilities. 385-7838.

"ROCKCLIFF MANOR"
"1317 HILLSIDE AVE."
1-bedroom. De luxe suite. $125. Resident Manager, 384-3231 or Western Homes Ltd., 382-2157.

KINGS ARMS—NEAR SHELbourne Plaza. Large 2-bedroom suite, wall-to-wall carpeting, drapes, balcony, free laundry, $2150. 477-4498.

PENTHOUSE APT. LARGE LIVing, dining, 1 bedroom. Laundry, cable, controlled entrance, private patio overlooking city. Closed garage. Adults, lease. $135. 385-7846.

VANCOUVER VILLA

710 Vancouver, corner Collinson 1-bedroom suite, $130, elevator, all modern facilities. Call 385-0181 or 383-3808. G. & O. Holdings.

UNIVERSITY DISTRICT
398 SHELBOURNE STREET
Spacious new 1 and 2-bedroom suites. $139 and $159. Adults. No pets. 477-3036.

AVAILABLE MARCH 1. ATtractive modern 1 bedroom basement suite. Colwood-Metchosin area. $110, utilities included. 478-4346.

PLEASANT 2-BEDROOM SELFcontained suite. Private entrance. Extremely large balcony. Lights and heat supplied. Adults only. No pets. $120. 382-3804.

TWO SUPERIOR BACHELOR suites Rockland area, $105 per month each. Apply Caretaker, 385-6380. Lanadowne Properties Ltd.

CHRISTIE POINT APARTMENTS, waterfront, Portage Inlet, 3-bedroom family town houses. Available for March 1. No pets. 386-0644.

WARM 1-BEDROOM UPSTAIRS suite. Close to Jubilee Hospital. Available March 1. $65 including heat and electricity. 683-6792.

ONE OR TWO-BEDROOM SUITE, half a block from Parliament Buildings, newly decorated. $65 a month. 384-2710 (10 a.m.-4 p.m.)

LEELA HEIGHTS NEW APARTment now renting. Belmont at Fort. With view, 382-1436.

129 APARMENTS TO RENT UNFURNISHED

1-BEDROOM SUITE, ADULTS only, stairs. $85 month. Rockland Lodge.
382-7556 383-0165

NOR GARDEN COURT, SIDNEY. 656-3612. 1-bedroom suite, immediate possession.

WARM SUNNY 3-ROOM SUITE. Self-contained, bus, shopping. 382-4565 after 5 p.m.

NEAR NADEN. 1-BEDROOM suite. 656-1772.

BEACON HILL PARK VIEW, 1-bedroom, $145. 382-0150. Vacant.

130 APARTMENTS WANTED

RETIRED PROFESSIONAL MAN and wife require furnished apartment or house, one floor for about 3 months on monthly basis. Must be in Victoria, near sea. Very careful tenants. Victoria Press, Box 250.

BY QUIET COUPLE, MARCH 15 or April 1, a lower floor, 1-bedroom suite in private home. Garage. Handy to shopping and bus. Reasonable. 383-2107.

WANTED BY MARRIED COUPLE (nurses) 2-room furnished apartment plus bath. Room for 2 cars. $100 month. Victoria Press, Box 248.

RESPONSIBLE, OLDER RETIRED couple seek suitable accommodation. Will provide loving care to your pet and home. Highest references. 386-3732.

SINGLE MAN, 30, WISHES TO rent suite or house, space for car and motorcycle. Victoria Press, Box 250.

WILL TAKE CARE OF SMALL apartment or rooming house in exchange for free suite. Write Victoria Press, Box 256.

2-BEDROOM SUITE BY SEMIretired couple and 12-year-old daughter. Non-drinkers, non-smokers. $100. 479-8952.

131 DUPLEXES TO RENT

LARGE SIDE-BY-SIDE DUPLEX in Fairfield. Two bedrooms, living-dining room, kitchen, full basement with garage. $155. Adults or couple with baby. 385-9874.

LARGE 1-BEDROOM FURNISHED, upper duplex, wall-to-wall carpet, cablevision. Inclusive utilities, $130. Near Jubilee. Available February 21. 592-6018.

UNFURNISHED DUPLEX TO rent, $175, 3-Bed., full basement. Available March 1. Shelbourne area. Call Shirley Philips' Homefinders, 386-9012.

2 BEDROOMS. CABLEVISION, hot water, fridge and stove included. $85. 1028 North Park. 386-9950.

3 BEDROOM SIDE BY SIDE duplex. Extra room in basement. Stove and fridge. Newly decorated. Gorge area. 479-6736.

LOWER 2-BEDROOM, NICE street, walking distance, $110. 386-2027.

3 BEDROOM UPPER DUPLEX, $120 per month. Ph. after 5 p.m. 385-3946.

LANGFORD DISTRICT. FURnished suite, 1 bedroom, $56. Very nice. 478-2877.

132 HOUSES TO RENT FURNISHED

CROWN AND ANCHOR MOTEL. 1-bedroom unit, TV, utilities included, $110. 1680 Island Hwy. 478-8829.

SOOKE, NICE 2 ROOM COTTAGE, $75. 642-8173.

CANADIAN CREST MOTEL Clean, comfortable. 479-8867.

133 HOUSES TO RENT UNFURNISHED

P. R. BROWN RENTALS
The People to See . . . PRB

Distinctive two-storey 3-bedroom home on Lanadowne Rd., Uplands. March 1 possession. Large living room, separate dining room, den with fireplace. Landscaped grounds. $265 per month.

P. R BROWN & SONS LTD.
762 Fort St. 385-3435

981 EASTER RD. $210. MODERN 3 BR home plus 2 BR self-contained in-law ste. Ideal for a family wishing to accommodate Mom and Dad.

Lake Hill area, $165. Modern 3 BR home. Full bsmt. OOM heat. References. Western Homes Ltd., 382-2157.

ROCKLAND AREA. SECLUDED cottage, 1 bedroom and den. Wall-to-wall carpeted living room, washer and dryer connections. New fridge and range. Carport. Adults, or 1 child. $150. Immediate occupancy. 386-4188.

ESQUIMALT, 3 BEDROOMS, basement. Good location. Short-term lease. $150. 385-0268.

1 LARGE BEDROOM, $70 PER month, all utilities (near Woolco) 386-2918.

2 BEDROOM HOUSE FOR middle-aged couple. James Bay area. 384-8371.

2-BEDROOM HOME, SUITABLE for couple and baby. $150. 382-3504. Available March 1.

SPACIOUS 2 OR 3-BEDROOM home. Jubilee area. $155. 477-3589.

2-3-BEDROOM HOME, 3381 COOK St. $185. 386-2688.

134 HOUSES WANTED TO RENT

CASH FOR YOUR EXTRA ROOMS
Rooms, Suites, Houses. Urgently needed for low-income group.
Call the Housing Registry
1961 Cook St. 386-7704

134 HOUSES WANTED TO RENT

COUPLE WITH SMALL CHILD require 2 or 3 bedroom home with basement and garage. Close to Town and Country by April 1. 478-2881.

COUPLE WITH 1 CHILD WOULD like a small 2 bedroom home. Interested in option to buy. Oak Bay-Fairfield. Good references. 385-3742.

IF YOU CANNOT SELL YOUR home we have reliable clients waiting to rent. Phone Mr. Keen, Boorman Investment Co. Ltd., 386-9213.

TRANSFERRING FROM EDMONton. Require 2 or 3-bedroom house, unfurnished, for March. Oak Bay or Gordon Head preferred. 382-2272.

WANTED BY MARCH 1, 2 OR 3-bedroom home with basement. $90 to $100. Family man. 386-7489.

COUPLE WITH 1 CHILD REQUIRE 2-bedroom house, not too close to town. 385-2644.

2 OR 3-BEDROOM HOME REquired by responsible couple and child by March 1. 478-8473.

137 HALLS, WAREHOUSES, STORES, OFFICES TO RENT OR WANTED

P. R. BROWN RENTALS
The People to See . . . PRB

733 JOHNSON ST.—Warehouse space upper floors, 3,000 to 12,000 sq. ft. Use of freight elevator.

FORT ROYAL MEDICAL BLDG.—1900 Richmond Ave. Choice of prime office space from 473 sq. ft.

ALEXIS BLDG.—895 Fort Street. 364 sq. ft. of prime office space. Janitorial service, light heat and water included in rent.

P. R BROWN & SONS LTD.
762 FORT ST. 385-3435

PRESTIGE
GROUND FLOOR
OFFICE SPACE
PRIME LOCATION BY FORT ON RICHMOND

FEATURING:
Attractive, separate landscaped entrances. Highly recommended for doctors, lawyers, accountants, and other service professions.
Space available from 500 sq. ft. and up, reasonable rents.
To be completed early in March.

Call Rental Department
Brown Bros. Agencies Ltd.
1126 Blanshard St. 385-8771

INDUSTRIAL
OR
WAREHOUSING

Several buildings available for industrial or warehousing. Buildings are of various floor areas and heights with all services available. All buildings are situated in an enclosed area and patrolled by guard service. Some open area also available suitable for lumber storage, etc. Phone 383-2141. L. Holding. Monday through Friday, 9-5.

LAKEHILL VILLAGE
SHOPPING CENTRE
QUADRA AND REYNOLDS

Prime location for Drug Store, and almost any type of Retail Business. Ample parking.
Contact Rental Department
Anytime at 385-8771
BROWN BROS. AGENCIES LTD.
1126 Blanshard Street

GROUND FLOOR

Office space available in new building (Opposite Town & Country Shopping Centre). Details C. Sinden. Res. 479-6153 or Town & Country Realty Ltd., 382-7276.

OFFICE SPACE
MONTREAL TRUST BUILDING
1061 Fort St.
1,250 sq. ft.
MONTREAL TRUST
1097 Fort 386-2111

LARGE WAREHOUSE and/or showroom. Corner Fort and Quadra.
MONTREAL TRUST
1097 Fort 386-2111

YARROW BLOCK — DOWNTOWN office space, centrally located. Will modernize to suite tenants requirements. Royal Trust Company. 386-4311.

FURNISHED OFFICE ABOUT 200 sq. ft. corner Oak Bay Avenue, Foul Bay Road, available immediately, $75 mo. Lanadowne Properties Ltd., 592-7111.

OFFICE AVAILABLE ON COOK St. Contains reception area, general office, private office and private washroom. 388-5480.

SIDNEY
For rent, prime office or store space on Beacon Ave., approximately 400 square feet. Phone 656-1626.

998 JOHNSON ST. WELL LOcated store, heated, slab 2100 Government St., first floor 2700 sq. ft. 382-8508 before 10.

THE CENTRE FOR WEDDING receptions, dances, meetings, 383-2711.

SECURE GARAGE FOR BOAT storage, etc. Esquimalt Rd. and Fraser St. area. 383-8440.

CHOICE OFFICE SPACE AVAILable, new building. 592-1980.

LARGE OR SMALL HALL FOR rent. Elks Club. 386-4412.

WRITE EAGLE FOR WEDDINGS, dances, catering, etc. 382-9858.

To place your Classified Ad just Phone 386-2121

141 MORTGAGE LOANS AND INSURANCE

ATTENTION!!

FIRST AND SECOND HOMEOWNER MORTGAGE LOANS

If you are a homeowner, presently purchasing a home by way of a first mortgage or Agreement For Sale, and NEED MONEY, then borrow the easy way by using the increased equity in your home. Property values have increased over the past two years, as a result you may have borrowing power you are unaware of. You are welcome to call at any time. Find out how easy it is with a LOW MONTHLY PAYMENT. Take as long as 25 years to repay. All information held in strictest confidence. Service is quick and courteous. Remember, you are under no obligation when you call.

COMPARE

LOAN AMOUNT	FIRST FROM	SECONDS FROM
$1,000	$15.74	$22.00
$2,000	$34.62	$37
$4,000	$46.58	$57.00
$8,000	$81.98	$116.

MONEY IMMEDIATELY AVAILABLE for home improvements, consolidation of debts, vacations or any worthwhile purpose. Payments arranged to suit your budget. Any amount — any time — any place.

WE PURCHASE EXISTING MORTGAGE AND AGREEMENTS FOR CASH

REFINANCING OF FIRST MORTGAGES A SPECIALTY

24 HOUR SERVICE

CALL THE MONEY NUMBER TODAY 385-9741

Mortgage Consultant
Mr. John Lukax Res. 592-1908
J. A. Henderson Realty Ltd.
1010 Blanshard St.

"EQUITY LOANS"
(Your home or property Whether paid for or not)

We can loan you up to 95 per cent of the value of your home or property IMMEDIATELY on our processing your application. By using the increasing equity in your home or property, WHETHER PAID FOR OR NOT, Invesco Realty can provide you with money to do the things you want to do.

BORROW (Inc. interest)

$2,000 from 16.58
$5,000 from 24.94
$5,000 from 41.40
$10,000 from 82.80

Interest computed between ¾ and 1¼ per cent per month with repayment spread over 25 years. Payments arranged to suit your budget.

382-9111

INVESCO REALTY

1209 Blanshard St.

2nd MORTGAGE LOANS FROM PRIVATE FUNDS
WITHOUT BONUS

At a fully disclosed and reasonable interest cost chargeable only from the date of loan to the day of payoff. May be paid off any time without penalty.
CAN USUALLY OBTAIN A HIGHER PRICE for your second mortgage or agreement. VICTORIA and UP-ISLAND. Your document can be appraised for immediate sale for cash without obligation or it will arrange a loan against this document to save you money if this plan is best for your circumstances.

COUNTRY, UP-ISLAND AND GULF ISLAND
LOTS—ACREAGES
REFINANCING A SPECIALTY
VACANT LAND AND LAND DEVELOPERS' LOANS ANYWHERE
Please call Mr. Thomas at
DOUGLAS HAWKES LTD.
980 BLANSHARD ST.
384-7128 Res. 479-6363

MORTGAGE CONSOLIDATION

Do you need money to consolidate your existing mortgages and/or agreements, in order to reduce your monthly payment instalments?

We arrange mortgages of all types — Quick Service — All Areas — Reasonable Rates.

Call now. Don MacGillivray

J. H. Whittome & Co. Ltd.
706 Fort St. 388-4271

Mortgage Loans and Insurance

We have the following amounts available for 1st Mortgages. Quick Decisions — current rates — reasonable repayments
$5,000
$6,000
$7,000
$7,500
$8,000
$8,500
$9,000
$10,000
$11,000

We also have $10,000 to $12,000 for short term financing and some second mortgage money.

SWINERTON, STEWART CLAR

144 REVENUE PROPERTY

THE YORKSHIRE
& CANADIAN TRUST
LIMITED
737 Fort Street

ROCKLAND AREA

7 de luxe suites plus caretaker's. ¾ of an acre of choice property. Excellent returns on your money. Owners transferred forces sale of this excellent property.
A bargain at the full price of $88,000.00.
Financing available.
For further information please contact JOHN DAVIS. Bus. 384-0514, or Res. 388-4748.

19-SUITE APARTMENT
$172,000

Good location with excellent future. Mix of bachelor and 1 BR. An easy care block. $40,000 down will handle this one.

29-SUITE APARTMENT
7¾ PER CENT
MORTGAGE

Near new building, excellent rental area. Good mix of 1 and 2 bedroom suites, some with 1½ baths. Price $375,000, good terms.

RON SCATTERGOOD
478-1974 384-0531
HAGAR & SWAYNE LTD.

UNIQUE COMMERCIAL PROPERTY IN LANGFORD

This property offers a place for you to live plus conduct your business from too (large workshop, plus office). There is a 2nd suite you can rent to help make the payments. The business portion can be adapted to suit almost anyone's needs. Property is centrally located. Full price is $24,000 — 7 per cent financing. This has just been listed so give me a call and I will be pleased to give you more information.

DOROTHY VAN HUMBECK.
SHIRLEY PHILPS'
HOMEFINDERS LTD.
388-4401 385-4923

2 BLOCKS TO BEACH
1 BLOCK TO PARLIAMENT

4 self-contained stes. Own kitchens and bathrooms, also elec. stoves and fridges. Sep. meters, storage lockers. Steady first-class clientele, with waiting list. Tip-top condition. Excellent home with revenue from 3 other suites for couple not quite ready for complete retirement. Minimum work and upkeep. If you are considering moving to an apartment and have a home at present, investigate this proposition. We'll accept your home on a trade at market value. Our price is $49,750. Easy financing on balance at 7¼ per cent. Further information call Western Homes Ltd., 382-2157, eves. R. S. Smith, 383-6070, S. W. Evans, 479-7217.

9 SUITES
TOP CONDITION.
PRIME LOCATION
2 BEDROOM AND STUDIO STES
WELL PRICED AT ONLY
$89,500 FULL PRICE
SHOWS EXCELLENT RETURNS WITH ROOM FOR INCREASED REVENUE

If you have a substantial down payment or trade, call LOU BLOOMFIELD, 386-2955 or 592-6418 for appointment.
Mayfair Realty Ltd.

DUPLEXES AND APARTMENT DIRECT FROM BUILDER
1—3-bedroom duplex, $31,400. Mortgage to be arranged—1715 Feltham Rd.
3 N.H.A. 3-bedroom duplexes (behind 1715 Feltham) $32,900—$6,624 down.
Did you know that 2 families can buy a duplex jointly?
21-suite apartment under construction 1 and 2 bedrooms—$250,000. Good mortgage — excellent location — 2184 Cadboro Bay Road.
Call me anytime including weekends—Charles Morris, 384-4224 or
REESON AND PINCH HOMES

RETIREMENT INCOME
$25,900

Well maintained older home with modern plumbing, heating, etc., located on quiet street walking distance to town.
Presently a 3-Br. family home with upper 1-Br. inlaw suite but zoned 1 ste. plus light housekeeping units and has duplex possibility.
IF YOUR INTEREST IS HOME AND INCOME — DON'T MISS THIS!!
BILL TYSON 383-8731
P.S. I need 2 S-S Duplexes. Is yours for Sale?
Crown Realty G. D. Peaker Holdings Ltd., 201-727 Johnson St.

DUPLEX

Up and down older duplex in high rise area opposite Beacon Hill Park. Rents for $155 with tenants paying utilities. $16,300 with about half cash. MR. BLACKBURN, 385-2458.

TRIPLEX

Solid older home with two 2 BR and one 1 BR suites. Separate entrances, meters, etc. Fully rented for $275 per month. Situated one short block off Dallas Rd., this is good value at $23,950. MR. BLACKBURN, 385-2458.
Byron Price & Associates Ltd.

HOME AND INCOME
5 SUITES — $38,850

Here is your chance to have your own SPARKLING WHITE 2-bedroom plus home and income too! FIVE self-contained suites easily maintained property. Cosy garden to putter in. Gross $4,800 yearly. Oil fired hot water heating. Separate meters. 5 min. walk downtown. COOK-HAULTAIN area. Call for further details and private showing. AL NOBAL 382-2157 office. 384-6900 res.
Western homes Ltd.

MODERN STUCCO APT.

7 large 1-Bedroom suites, fully equipped with ranges and fridges. Oil H.W. heating. Good rental area (City) on bus line and near shopping. Property in excellent condition. Ideal for the resident owner.

FULL PRICE $69,500

S. W. ANDERSON LTD.
777 Broughton St.
384-9328 Res. 382-8917

7-SUITE APARTMENT
9 YEARS OLD

Each suite consists of living room, 1 bedroom, kitchen with electric range and fridge, and bathroom. Automatic HW Heating. Good location near bus and shopping. Reasonable down payment or trades considered.
FULL PRICE $55,000.
For full particulars on this exclusive listing call JIM ALLAN 386-2955, Mayfair Realty Ltd.

SxS DUPLEX
3½ YEARS OLD — $24,900

Each side separately heated and metered. OOM furnaces. Includes 2-bedrooms, bathroom and utility. Electric kitchen with eating area, living room. Rent $115 per side, one side vacant. Open to any reasonable offer! Try your trade! F. Colombin, res. 656-3741 or Town & Country Realty Ltd., 382-7276.

MODERN—11 SUITES

CENTRALLY LOCATED, 3-FLOOR STUCCO BLOCK, WELL MAINTAINED AND IN PERFECT CONDITION. CONSISTING OF TWO 2-BEDRM AND NINE 1-BEDRM SUITES. EXCELLENT LOCKER SPACE AND LAUNDRY ROOM. PARKING FACILITIES. GROSSING OVER $13,000. PRICE $117,000. C. BAIRD OR W. NEAL, 385-8794. CLARKE & WALLACE REALTY.

DUPLEX, SIDE BY SIDE, CONversion, in Fairfield, gross rent $1,740, steady tenants, asking $15,000. 592-2266.

COUNTRY DUPLEX

11 min. from city centre. Close to all services. 2 brs., elec. kitchens and 3-pce. baths in both sides. Both living rooms are 14x16. Real comfort with country atmosphere. Asking $28,900.

• • • •

LEGAL WATERFRONT DUPLEX

Up and dn. Pleasant inland water view, on sewer. Private boat dock and lovely garden. Priced to sell at $32,900.

• • • •

JUBILEE AREA
4-PLEX

Separate entrances front and back. Self-contained, double carport, no vacancies. Each suite has a 4-pce. bath. Approx. $21,500 mortgage at 7½ per cent; payments $322 P.I.T.
ASKING $52,000

For information on the above, please call
H. F. "HERM" WILLIAMS
388-4294
Bastion Square Properties

INVEST NOW!
APARTMENT AREA
REVENUE PROPERTIES

1—1345-1403-1409 Stanley Avenue — 150' frontage on Stanley, 126' depth, 18,900 sq. ft. rated 26 SUITES. Total gross revenue $5,220 per annum, total taxes $866.63. This is good at .. $52,500
2—1344 to 1352 Pandora Avenue — 80'x137', revenue from five stucco dwellings, $4,464 per annum (low rents), taxes $710.45. Price right at $39,500

COMMERCIAL LOTS

1—1031 Pandora Avenue — we will SELL, LEASE, or DEVELOP this outstanding property. Suitable OFFICES or COMMERCIAL building. Price $25,000
2—Esquimalt Road at Admirals (West liquor store). Excellent building lot 60'x120' with road at rear on lower level. (No excavating required here!) Submit your terms $12,500

EXCLUSIVE AGENT
MR. W. O. CAMERON
388-5555 (24 Hrs.)
CALL TODAY!

B.C. LAND & INVESTMENT AGENCY LTD.
922 Government St. 388-5555

$33,000
EXCELLENT RETURN

This 6-unit revenue property is located in an R-3 zoning area close to town. The corner lot size is approx. 70'x133'. Gross revenue is $420 per month. Newly decorated and attractively furnished. There is no rental problem here. Trades considered on this excellent property with growth potential.
JOE MANTON, 388-4271
J. H. Whittome & Co. Ltd.
706 Fort Street

REVENUE $555. TOTAL PRICE $55,000. Try your D.P. 479-6822.

$1500 DOWN BUYS REVENUE 7-bedroom house. A-1 shape. 656-1615.

145 BUSINESS OPPORTUNITIES

CAMPBELL RIVER

Busy truck and equipment repair business, showing excellent returns. Large new shop building. Long list of tools and machines. On 1 acre—including: 1 3-bedroom house (new) and 1 2-bedroom house, rented.
Details to interested parties. Will consider trades of any kind—on V.I. or Lower Mainland. FP $65,000; $25,000 to handle. Balance arranged. Call or write, Jack Conway or Vic Anderson, c/o BLOCK BROS. REALTY, 936 Island Highway, Campbell River, B.C. 287-8391.

$1,000 PER MONTH

Can be your earnings
PLUS A COMPLETELY FURNISHED HOME
near the sea in Fairfield.
IDEAL HUSBAND AND WIFE BUSINESS,
although 1 person can operate with part-time help.
ASKING $39,500
Will consider home as part payment.

MRS. SIMPSON
of NEWSTEAD REALTY LTD.
382-8117

GROCERY STORE

A well established business in a growing community. Approximately $40,000 annual gross. Price includes all fixtures, equipment and building. There are roomy living quarters with 3 or 4 bedrooms. Inventory at invoice cost at time of sale. Statements available. Full price $24,000 with terms. To view contact Jim McCullough.

MALAHAT REALTY LTD.
MILL BAY, B.C.
Office 743-5525 Evenings 743-2541

20-UNIT MOTEL

Large de luxe suites, one of Vancouver Island's finest, plus 3-bedroom owner's apartment. Attractive decor, wall-to-wall carpet, low cost electric heat, dozens of extra features. Choice location on the Trans-Canada Hwy.; good occupancy rate, nice well-established commercial trade. List price $243,500 (with $80,000 to handle), large 8 per cent mortgage can be assumed. Exclusive agents, call either Mr. Pigert or Mr. Shaver, 385-8794. Clarke & Wallace Realty Ltd., 620 Broughton St., Victoria.

KOA FRANCHISE

A moneymaker! Nation's largest chain of kampgrounds, 230 in operation, 324 more planned. Proven system-to success in the phenomenal growth of outdoor recreation. Excellent return for absentee investors. Kampgrounds of America, Box 1138, Billings, Montana 59103.

IF YOU OWN YOUR OWN LOT, CAFE AND LIVING QUARTERS HAVE TO BE MOVED. Approx. 1,520 sq. ft. could be used as bakery or other business. Completely equipped and cheaper than rent. Low down payment will handle. (Mrs.) L. Ryan. 388-4401, 382-0413. Shirley Philps' Homefinders Ltd.

LOOK AT THIS!! CORNER GROcery Store doing $161,000 turnover per year. Just listed! This is the choicest business opportunity you'll see! $15,000 buys business and equipment. Good clean stock at cost. Exclusive with Herb Hodgson, 382-2101, Res. 382-3835. Harry Foster Ltd.

DOWNTOWN
This is a rare opportunity to own your own store, and have your tenant next door help you buy it. Downtown on Blanshard St., close to Fort. A nice small 2-store block. Clear title. Firm price $32,000. PETER BROWN, 656-8168. ARTHUR E. HAYNES (1966) LTD. 739 FORT ST. 386-3271

CHEF WANTED

Chef required for half interest in going concern, $10,000 required, for particulars and interview Phone DON SMITH, 477-8181 or HAGAR & SWAYNE LTD. 384-0531.

EXCELLENT HOLDING PROPERTY. FINE 4 BEDROOM HOME LOCATED ON NEARLY ONE ACRE OF POTENTIAL APARTMENT LAND. ASKING PRICE ONLY $86,000 WITH TERMS. PHONE 382-4251.
MARK ZABEL
RITHET AGENCIES LIMITED

LOCAL SERVICE STATION — Choice location — prosperous — profit and loss statement available. Call MR. WYATT, 386-3231 or res. 478-6972.
Block Bros. Realty Ltd.

FULL EQUIPMENT FOR SETTING up drive-in diner or coffee shop, including Taylor soft ice cream and milk shake machine, excellent condition. Replacement $14,000, sacrifice $6,500. Phone 592-6608.

WANTED. PARTNERS TO SHARE in a recently established toy manufacturing business, selling in Canada and the United States and with world-wide possibilities. Minimum investment $2,200. 477-3378.

UNUSUAL BUSINESS OPPORTUNITY

ISLAND RESORT HOTEL OWN BEACHFRONT

Here is a terrific opportunity for experienced operator to DOUBLE AND TRIPLE present income. Offered for sale through illness only as present owners, making a reasonable annual income annually in 3 months operation, could really CASH IN from here on. Located in one of the most popular Vancouver Island resort towns, this fine old Hotel is in ABSOLUTELY TOP CONDITION and already is BOOKED FOR NEXT SUMMER, could accommodate up to 76 persons. The beautiful SEAVIEW dining room can seat 40. The spacious kitchen can handle all the guests in fast order and has a staff dining area. There is a BIG LOUNCE with a COZY FIREPLACE, also facing the ocean. The Liquor Control Board has last year indicated that a licence for a COCKTAIL LOUNGE could be considered. The present owners have been charging LOW rates which can stand easily an increase of 20 per cent, and due to health condition only, breakfast was served, although all guests have CLAMOURED for other meals. You won't have to spend a penny to open this for business today. At present, due to only summer operation, heating is adequate, but limited. The installation of a hot water heating system would allow year round operation and anyone seeing this OPPORTUNITY can visualize an OUTSTANDING INCOME with a comparatively LOW INVESTMENT. ALL the buildings are in FINE SHAPE, good carpeting, good equipment, top quality beds and furniture. Exterior of buildings is TUDOR STYLE finished in stucco, shakes and siding. Good furniture for private beach, a PACKED LINEN and Blanket room. WELL PRICED at $135,000. $50,000 cash will handle. For appointments to view call:

JOHN BISHOP
479-1667 (9-5 P.M.)
385-0022 (24 Hrs.)
656-2308 (Res.)

LICENSED OAK BAY REST HOME

This LARGE well equipped home shows a GOOD PROFIT and has STEADY guests without problems, could accommodate 9 persons in addition to owners quarters. The rooms are all WELL FURNISHED and SPACIOUS. There is adequate cupboard and wardrobe space for everything and there are several rooms with built-in desks. There is a large dining room for quests. The BIG kitchen is EASY to operate and has a good EATING AREA for staff. The FULL BASEMENT has a LAUNDRY with washer and dryer and a lovely panelled room for owner, and additional bathroom. (There are FOUR bathrooms in all), and LOTS of space for more owner's rooms. There is a nice verandah and a pleasant garden for summer seating outside. The entire building is in good condition, has new wiring, copper piping and an almost new furnace. Priced at $47,500, approximately $25,000 can be assumed by Mortgage.

JOHN BISHOP
(Res. 656-2308)
Office (9 to 5 p.m.) 479-1667
24 Hr. Service 385-0022

MOTEL
URGENT SALE

PERSONAL CIRCUMSTANCES FORCE THE SALE OF THIS DE LUXE 3-YEAR-OLD MOTEL AND SOMEONE IS GOING TO MAKE THE BUY OF A LIFETIME. 13 MOTEL UNITS AND LICENSED DINING ROOM, WITH THE BEST OF FURNISHINGS AND APPOINTMENTS, IN A MOUNTAIN CHALET STYLE BUILDING. SEPARATE 3 YEAR-OLD, 2-BEDROOM HOME OF SIMILAR DESIGN FOR THE OWNERS. 5 ACRES OF LAND WITH OVER 700 FT. OF HIGHWAY FRONTAGE. OWNER REQUIRES FAST SALE AND IS OPEN TO OFFERS ON THE ASKING PRICE OF $155,000, WITH $50,000 DOWN. FOR FULL PARTICULARS ON THIS EXCLUSIVE LISTING CALL JIM ALLAN, 386-2955. MAYFAIR REALTY LTD.

SIDNEY

Now is the time to buy in this active fast growing community — terrific plans for expansion

LADIES READY TO WEAR
A well established business showing good returns. New good class stock at cost. Store completely renovated and most attractive. Terrific potential here. Could be handled by one lady. Low rent on lease. Stock and fixtures $10,945.
Present owners have personal reasons for selling.

A business block consisting of three stores, all rented, in a prime location
$25,000—some terms

MRS. GWEN HARE
382-8117 or 477-6063

MOTEL

8 large hot water heated units on 3¼ beautiful acres, in the town of Parksville. Large 5-room bungalow for owner heated by oil hot water. Some of the units are 3 and 4 rooms, 7 have cabinet electric kitchens. Lots of room for more units or trailer park. Must be sold. Priced at only $85,000 — Terms.

10 MOTEL UNITS
3-BEDROOM HOME

The best of everything went into this beautiful motel 3 years ago. On 3 acres of land. One long block to the sea. $50,000 will handle, or trade. FRED BERGMAN, 386-2955. Mayfair Realty Ltd.

CITY
COMMERCIAL BLDGS
3¼ yr. old Brick and Stucco — 2 stores or offices plus 3 bedroom. 1280 sq. ft. living quarters $41,500.

30,000 sq. ft. Brick and Frame construction block. Central location.

Excellent 9 yr. old ideal for small clinic or doctor's office $39,500.

For further information of above please call Mr. Dyer 385-8794 anytime. Clarke and Wallace Realty.

A BETTER MOTEL

Holiday living at it's best is offered by this well located Victoria Motel. 20 deluxe units, plus the finest in living quarters for the owner-manager, in a beautiful setting. Just 8 years old, and like new throughout, this motel enjoys a fine reputation and excellent income from year round occupancy. For full particulars on this exclusive listing call JIM ALLAN 386-2955 (24 hrs.) Mayfair Realty Ltd.

BUSINESS FOR SALE

Beauty Parlor, going concern. $1650, including equipment; lease available. Rent $80 per month including heat and water; excellent opportunity for one or two ladies. Oak Bay Ave.

385-1448
GARDNER AGENCIES Ltd.

BREAKFAST
LUNCH AND DINNER

Fully equipped "LUNCH BAR" which features "FISH & CHIPS" and also catering business. To the right party, can be bought with $2,000 down at full price $14,000. Phone V. WONG, 385-2458 anytime.
Byron Price & Associates Ltd.

IF YOU ARE INTERESTED IN A business — check with us today. Specialist ladies and men's apparel available—substantial cash required—excellent locations. Speciality hobby shop with really excellent potential. Small bakery downtown location. Call—FRANK BUTLER 479-7377 (evenings).
Pemberton, Holmes Ltd. 384-8126

COMPLETE SMALL 1-MAN PRINT shop. 385-6135 Friday morning or after 6:30 Saturday, all day Sunday-Monday.

SIDNEY LAUNDROMAT AND Prestolog vending service. For sale due to ill health at the low price of $5,000. F. W. Derry 656-4451.

EXCELLENT GILT-EDGED 9 PER CENT FIRST MORTGAGE INVESTMENT TO BE SECURED AGAINST WATERFRONT RESIDENCE VALUED AT $40,000. FIRST CLASS COVENANT, $30,000, REPAYABLE INTEREST MONTHLY OR QUARTERLY, PRINCIPAL TO BE DUE AFTER 3 OR 5 YEARS—TO SUIT INVESTOR. FIRST CLASS COVENANT. ERIC CHARMAN, FAIRFIELD REALTY LTD., 385-9765.

FULLY MODERN AND FULLY equipped barber shop; in shopping centre. Located Prince George, B.C. Very well established clientele. For information write Ricks Barber Shop, 2432, 5th Ave., Thrift Market Place, Prince George, B.C.

PHARMACY
With post office-hydro-telephone collection in popular suburban shopping plaza. No competition within 3 miles. Store adjoins medical clinic and chain super market. 658-8359.

FURNITURE AND APPLIANCES: Business established over 10 years showing excellent annual growth and returns. Choice location. Contract A. Waldref c/o Draney Real Estate, Box 370, Campbell River, B.C.

SOUTH VANCOUVER ISLAND, modern shell-fish processing plant. Equipment and building 2 years old. Meets all government regulations including house on 1 acre cleared. Reply Box 43, Sooke, B.C., or phone 642-3012.

146 BUSINESS OPPORTUNITIES WANTED

ROYAL TRUST
REAL ESTATE SALES DEPT.

WANTED

A number of our clients require apartment blocks from 10 to 40 suites. If you are interested in selling please call.

A. E. COLES, 386-4311
Evenings 592-3311

ROYAL TRUST
Corner Government and View Street
Member Victoria Real Estate Board

PARTNER TO START ART equipment store. Victoria Press, Box 241.

147 EXCHANGE REAL ESTATE

SxS DUPLEX

Do you have a small home that you would like to trade for this lovely duplex? For details kindly call MRS. WEBB Res. 477-3095 or 385-2471, Johnston & Co. Ltd.

149 LISTINGS WANTED

MONTREAL
TRUST
1057 Fort St.
Phone 386-2111
"Complete Real Estate Service Across Canada"

SELLING YOUR HOME?

URGENTLY NEED ONE HOME IN THE PRICE RANGE BETWEEN $45,000 TO $65,000 IN EITHER OAK BAY OR CADBORO BAY. PURCHASER WISHES TO PAY CASH OR CASH TO MORTGAGE. ALL ANSWERS TO THIS AD TO BE CONFIDENTIAL.

List your home with
W. G. MOORE
592-4570 386-2111

THESE I NEED!

(1) One or two br., no basement home in Cadboro Bay. Substantial down payment.
(2) Waterview and near moorage, 2 br. home with basement. Down payment at least $10,000. Phone Don Hannah 388-4294.
Bastion Square Properties

150 HOUSES FOR SALE

CANADA
PERMANENT
Trust Company
1125 Douglas St.
"SERVICING COAST TO COAST"

"CLOUD NINE"

High on a hill overlooking Cordova Bay. Outstanding 3-bedroom home with triple plumbing. Finished lower level. Unexcelled sea view. F.P. $42,500.

MRS. MARY WOOD
386-1361 477-5557

LANSDOWNE SLOPE

Cosy 2-bedroom home with garage and nicely landscaped lot — cement patio, walks and driveway — newly decorated outside — stove and fridge included. A real gem at only $14,950.

RON CROW
386-1361 592-4989

"WOODBURN"
UPPER LANSDOWNE

—1,591 square feet de luxe living accommodation.
—3 bedrooms (large master).
—16x22 living room with large L-shaped dining room.
—2 large attractive fireplaces.
—Good quality W-W rugs over hardwood in all rooms.
—Very convenient kitchen with eating area and many extras.
—2 bathrooms with vanities.
—Guest size entrance—through hall.
—High basement—roughed-in for 4th bedroom, rumpus room and 3rd bathroom.
—Laundry area—automatic hookup and tubs.
—Sundeck overlooking backyard.
—Double garage.
—Easy to keep treed lot with some rock.
—Quiet street—cul de sac.
—Very desirable area.
—Quick possession.
—Listed at only $38,950. TERMS.

RON CROW
386-1361 592-4989

OAK BAY
$35,000 — Willows, Beach Drive, attractive home of five spacious rooms, through hall, full basement, OOM heating, separate garage. See this one.

GRACIOUS MODERN PLUS SUITE
$39,500 — Sheltered waterfront: delightful immaculate home of five rooms, through hall, plus four-room legal ground-level suite, parklike waterfront for your launch. You must see this one.

OVERLOOKING THE SEA
$65,000 — Choice de luxe, one level six rooms plus many features including easy extra rooms. First time for sale. Double carport, beautiful setting and all the views you want. This is extra special. Call now for details of the above three quality homes.

F. MARCONI, 386-3941
Marconi Realty 620 View

PRIVATE SALE
2850 THE RISE
5 bedrooms, 2 baths, living room with fireplace, separate dining room and cabinet kitchen, plus full high basement. Oil hot water heating, attached garage, nice lot. $24,500. Terms can be arranged.
Principals Only
385-6802 385-1190

C
R
CROWN
W
N
REALTY
G. D. Peaker Holdings Ltd.
Suite 201 — 727 Johnson St. 385-8731

BRAND-NEW — CLOSE IN
$22,900

Three Bedrooms, full basement, 21 ft. living rm. with raised hearth, corner fireplace, dining rm. and smart cabinet, electric kitchen. Close to schools stores and bus. Can be handled with less than $5,000 down. Jim Lobb, 592-0801 Res. 385-8731 office.

436 WILLIAMS STREET
2-3 BEDROOMS
This cute little home is completely redecorated. Will sell for $2,000 down and balance at $95 a month. Asking $10,900 FRANK WILLS 385-8731.

BE YOUR OWN BOSS
Roll up your sleeves and start on this producing 8 Acres. For further information Call ALEX MACLEAN 592-4288.

$125 P.M. P.I.T.

WHILE YOUR FAMILY IS GROWING UP THIS IS THE HOME FOR YOU.
Roomy 4-bedroom modernized home, close to Elementary School on bus line. Older but very sound. Low monthly payment with good-sized down payment. $18,000.

NORA LINDSAY, 658-5040

OAKRIDGE AREA
3-Bedroom Split Level
ONLY $24,900

8 years old, very well kept family home, close to elementary school in a semi-country setting!
Main floor area approx. 1100 sq. ft. Living room 14x16 with nice fireplace dining area off. Cabinet electric kitchen with built in electric range. Three bedrooms upper level 12x12, 10x12, 9x9 also a fourth bedroom finished on the lower level, also a rumpus room 12x20 nicely finished. Automatic oil heat. Lot size 55x120 hardtop driveway with carport at back of house. First mortgage app. $10,000 at 6¾ per cent payments $108 per month, principal, interest and taxes.

To view call BEN MCLEOD at 385-8731 or Res. 477-3996.

GORGE—ADMIRALS $25,900
3 Bedroom modern full basement home, wall to wall carpet in living and dining room, sundeck over car port, sub. floor and walls in Rec. Rm. Cabinet Elect. kitchen, vanity bath rm. 1 year old on a Crescent of 8 houses.
STAN SAGE RES. 384-4347

FAIRFIELD
IMMACULATE LARGE FAMILY HOME
OR
GOOD APARTMENT WITH REVENUE FROM SEVERAL H.K. UNITS
EITHER WAY — SEE MY AD UNDER REVENUE PROPERTY AND PHONE FOR MORE INFORMATION ON THIS EXCELLENT BUY AT ONLY $26,900.
BILL TYSON 385-8731

TREED LOCATION

BUILT TO VLA STANDARDS, ¼ ACRE, HIGH LOCATION WITH SEA GLIMPSES. SPACIOUS 3 BEDROOM, FULL BASEMENT HOME. 3 YRS. OLD; DOUBLE GARAGE. BRICK STUCCO EXTERIOR, HOT WATER HEATING, CEDAR SHAKE ROOF. L-SHAPE LIVING ROOM, DINING ROOM WITH GRANITE FIREPLACE. BUILT-IN RANGE-OVEN-DISHWASHER AND FRIDGE. GOOD VALUE AT $29,800. CALL B. MacILROY OR B. PALFREY, 385-8731.

GLANFORD AREA
4 BEDROOMS, FULL BASEMENT HOME
$21,900
This is an excellent 18-yr-old family home situated on a large hi-view lot. L-shape living room and dining room, large cabinet electric kitchen, 4-pce. bathroom, plus one piece in basement. To view please phone

RON MACDONALD
479-4143 or 385-8731

MARIGOLD

Be a proud owner of this immaculate 10-year-old home with a double drive-in garage. Main floor consists of master bedroom, large living room, spacious cabinet electric kitchen, convenient utility room off hallway and a large vanity bathroom. Lower level has new wall-to-wall carpeting throughout and consists of one large bedroom, a games room finished in knotty pine and an attractive Rec. room with beautiful bar complete with stainless steel sink. Vendor is anxious for quick sale. To view this quality home please call Mr. E. Smith, 385-8731 or 384-3698.

LAKEHILL - QUADRA

Good quality 3-bedroom, non basement home close to all conveniences situated on well landscaped lot and on nice street. Will require approx. $7,000 cash to handle. To view please call Mr. E. Smith 385-8731 or 384-3698.

NEAR CADBORO BAY
IMMACULATE CONDITION
$27,500
ONLY TEN YEARS OLD
3 BEDROOMS ON MAIN
SEPARATE DINING ROOM
OCEAN VIEW FROM KITCHEN
TREES—SECLUSION—SHRUBS
and plus these extras downstairs.
Panelled Rumpus Room
4TH BEDROOM Walk-In Closet. Possible Second Bathroom. Drive-In Garage. Just Listed with

G. E. BUS RYAN
385-8731 ANYTIME

ASKING $18,500
POSSIBLE VLA
AGE 9 - 1100 SQ. FT.
LOOKS OVER FLORENCE LAKE
24 FT. LIVING, 11 FT. DINING
Kitchen has separate eating area. Two large bedrooms, part basement with OOM furnace, a very clean home with a lake view, only 15 minutes from the city.

G. E. BUS RYAN
385-8731 ANYTIME

FAIRFIELD $19,400
FOUR-BEDROOM HOUSE
SEPARATE DINING-ROOM
ONE BLOCK OFF COOK ST.
NEW WIRING AND NEW PIPING
OOM FURNACE IN BASEMENT
This home now rented to family at $175 per month and was previously rooming house at $230 per month revenue.

G. E. BUS RYAN
385-8731 ANYTIME

C
R
CROWN
W
N
REALTY
G. D. Peaker Holdings Ltd.
Suite 201—727 Johnson St. 385-8731

ASKING $14,100

This 3-bedroom home on a nice corner lot in VIC WEST has new roof, new OOM furnace, new wiring and new piping. TRY your own financing.

G. E. BUS RYAN
385-8731 ANYTIME

PEMBERTON
HOLMES
1002 GOV'T
384-8126
"SINCE 1887"
MLS REALTOR

AT LAST
A choice of homes which are realistically priced. A 3 bedroom, large kitchen home with a sparkle all its own. $20,500 with $5,500 down.
or
Another 3 bedroom (larger) with separate dining room, light and airy utility room on the main floor with excellent views for $25,500 with $6,500 down. Located in beautiful VIEW ROYAL where low taxes and large lots make it a nice place to live

CALL NOW
For prompt service
384-8126 JIM McNAUGHT 382-8943

300' SOUTHERN WATERFRONT
CURTEIS POINT
(NORTH SAANICH)
Beautiful 2¼ acre country estate. Recently built architect designed home has 2 large bedrooms with own bathrooms, large modern kitchen with breakfast nook; and off the flagged entrance hall — dining room, living room and den, fireplaces, bar-b-que built in on patio, fully equipped utility room, workshop in basement, Greenhouse, 2 car garage, and, a few yards away, an electrically heated fully equipped guest cottage. Extra property available. Floating dock for boats or seaplanes.
$81,500 Good Terms
Call — Write — or See
384-8126 DESMOND HOLMES 478-1227

TUDOR CHARM
Is exemplified in this large and lovely home surrounded by over one third of an acre of attractive landscaping. Ideal for the family with several children as it provides space for all activities both in and out and is handy to all schools in the SOUTH OAK BAY area. The floor plan includes the large entrance hall which gives access to living room on one side and a large formal dining room on the other. Modern kitchen, family room, den and a 2-pce bathroom complete the main floor. Upstairs are 4 large bedrooms and a nursery. Attractively and artistically decorated throughout and a perfect setting for good antique furnishings. Offered at
$40,000
384-8126 MR. GREENE 385-0795

TWO FOR ONE!
Two homes for the price of one is the unique opportunity offered in this modern bungalow in the HIGH COOK area. On the main floor there is a huge living-dining room combination, a large family kitchen with built-in range and oven. 2 Bedrooms and a 4 piece bathroom. On the lower ground level area with a no step separate entrance a well appointed 2 bedroom in-law suite. This home is also suitable for the larger family with teenagers offering space for all activities. Almost 2,000 sq. ft. of living area for the modest price of only
$24,900
Don't miss it — Call today
384-8126 MR. GREENE 385-0795

Oak Bay Border
OWNERS LEAVING CITY
1½ STOREY, 3 BEDROOMS
New fencing, front and rear steps and decking. Exterior painted 1968. Modern furnace and breaker wiring. Kitchen needs updating. Elementary school Bank St. Junior and Senior High, Oak Bay. Transport and shops 2 blocks. Current 7 per cent financing specially suited to purchasing as investment for renting.
Asking $16,500
FAIR OFFERS CONSIDERED
MR. SIMPSON RES. 385-7360

LUXURY ON LINKLEAS!
Built for those who enjoy the quiet tranquility and unostentatious good taste of the attractive homes and gardens in this beautiful part of SOUTH OAK BAY. This one in particular will appeal to the retired couple who enjoy golfing and sailing as pastimes. Luxuriously carpeted for easy care, completely equipped with all appliances for easy housekeeping, its seven rooms provide 2 upstairs for visiting guests or relatives. The main floor has a no-step entrance to living room with fireplace, dining room, master bedroom, and den as well as the large kitchen and laundry. A double carport and a neat landscaped lot. Don't miss this unusual opportunity — call today.
SALE PRICED AT $37,600
384-8126 MR. GREENE 385-0795

VIEW ROYAL
IMMEDIATE OCCUPANCY
3 OR 4 BEDROOM HOME
PRICE $23,950 TERMS
Only 2 years young and located within easy access to city and schools. Full ground level basement contains rumpus room, bedroom, 2-pce bathroom and drive-in garage. Main floor contains 3 bedrooms, L-shape living and dining room. Modern electric cabinet kitchen with utility room off, wired for washer and dryer. A good family home in a reasonable tax area. For further information and appointments to view please call
384-8126 TED PARTRIDGE 592-3451

ISLAND PACIFIC REALTY LTD.
3200 Quadra
388-6231 Anytime

NORTH QUADRA TUDOR
1,980 sq. ft. of charm. Featuring
—three bedrooms
—living-room
—large sep. dining-room
—two bathrooms
—fully modern kitchen
—utility room
—4 fireplaces
—part basement
—½ acre lot
Asking $30,950. Call 388-6231 anytime
PETER W. BARDON

OAK BAY
SCHOOL DISTRICT
Three or four bedrooms. Full basement, drive-in garage. Beautifully clean. Asking $23,400. Call 388-6231.
PETER W. BARDON

WATERFRONT
ONE OF THE MOST SPECTACULAR VIEWS — GORDON HEAD. LARGE GRACIOUS LIVING ROOM. IDEAL FOR ENTERTAINING. SLIDING DOORS TO PATIO OVERLOOKING THE SEA. DINING ROOM OFF THE HOUSE-WIFE'S DREAM KITCHEN. FULLY TILED 4-PIECE BATHROOM. EN SUITE PLUMBING OFF THE MASTER BEDROOM. TWO MORE GOOD SIZED BEDROOMS, ONE NOW USED AS A DEN. FULL HIGH CEMENT BASEMENT, WIRED FOR WASHER AND DRYER. CARPORT FOR TWO CARS. THE HOUSE IS WELL PLACED ON A LARGE LOT. EVERYTHING IN THIS HOME IS IN TIPTOP CONDITION. ASKING $46,000. TO VIEW CALL 388-6231.
RON McCONNAN
Island Pacific Realty Ltd.

ISLAND HOMES LTD.
YOUR MASTER REALTOR
2504 Douglas St. 386-7545

COLWOOD
3 BEDRMS (or 4) 2 BATHS
Very attractive, superbly planned and loaded with many extras, such as expensive facing, shake roof, slate entrance, top quality plaster thru-out and fireplace full width of living room, attractively set off against rich panelling that extends thru to "L" dining rm., a spacious kitchen, with many extras cabinets, that you will find only in a much more expensive home. Besides all this it is situated in a top area, close to schools and transportation. Full basement roughed for rec. room, den with 2nd F.P. and 4th bedrm. At $34,950 this is the best buy in the entire area. Agent will consider your trade. Ph. Morris Lund, 386-7545.

WANTED
YOUNG EXECUTIVE
. . . To enjoy living with his wife and family in this exceptionally beautiful area. No traffic here. Location is amongst all new homes of similar value. Gracious entrance leads to thru hall and large living room of tasteful decor with open fireplace. Dining rm. is guest size. Bright functional kitchen is the ultimate in design. The 3 bedrooms are spacious. Family room has 2-pce. bath off and service entrance to 2-car port. Appraised at $32,500. Owner transferred, quick possession. Mr. James, 386-7545, res. 592-0773.

MOVE RIGHT IN
NEAR-NEW
Vacant. Curtains up; range in; spic and span; all ready for occupancy. No better buy in town on this near new 6-rm. bungalow. Floor to ceiling stone fireplace with raised slate hearth, matching planter book case separating dining area. Dream kitchen in natural cabinets. 3 good size bedrooms with feature walls and dble. closets. De luxe vanity bathroom. Daylight basement. Nicely finished rumpus room. Utility room. Lge. workshop area. Drive-in garage. OOM heat. Terms arranged. All this for just $22,950. Mr. Drew, 386-7545, Res. 592-0927.

FAMILY HOME
ONLY $14,950
This property has just been listed and is excellent value, either as a good 4-bedroom home or future development. Located on Menzies St. in James Bay and presently rented at $130 per month. Full basement, OOM heat, rewired and duroid roof. To view call Jack Moore, 386-7545.

MOST BEAUTIFUL
4545-4549 MONTFORD CRES.
BUILDER'S SALE — Come and view these TWO new beautiful family homes. Just finished. Immediate possession. Extremely well planned with some sea view.
3 or 4 bedrooms and den.
3 bathrooms
2 fireplaces
14x15 Master bedroom.
Full laundry area.
16x23 rumpus room and F.P. and much more, and all for only $35,900 and $36,900. No obligation. Call Ken Jensen, 386-7545, Res. 592-9079.

CHOICE COLONIAL
SIMPSONS-SEARS
NEW CONDITION
$29,900
Quality construction for the most discriminating home owner. Attractive well-designed cathedral entrance. 2-yr-old Colonial home. Extra spacious living room with fireplace, beautiful feature wall; guest-size dining room; bright elec. cab. kitchen, huge sundeck off. Two generous bedrms., loads of closets and attractive 3rd bedrm. and extra 2-pce. colored bathrm. down. Roughed-in rumpus rm., fireplace and O-O-Matic heat. Easily kept garden. Handy to all facilities. Full price $29,900. EXCLUSIVE LISTING with DON MUNRO, 386-7545 or 477-1705.

ANXIOUS VENDORS
6¼ PER CENT MORTGAGE
3½ yr. old 3-bedrm. (potential 5), 2 bathrm. home. This cathedral entry merits your immediate inspection. Roughed-in rumpus room with fireplace, carport, sundeck. Northridge area. $24,500. Lew Moilliet, 386-7545, 658-5275.

CLARKE & WALLACE
REALTY LTD.
620 Broughton St. 385-8794
Across from Eaton's Car Park

LAKE HILL
FOUR BEDROOM bungalow in good condition. Finished games room in full basement. Wired for dryer and plumbed for auto washer. Located on a quiet cul-de-sac. Priced to sell at
$22,900.
Phone Mrs. Wallace, 385-8794 or 479-1427.

SPACIOUS OLDER HOME
In Esquimalt, new furnace, drive in garage, 2 or 3 bdrms, bright kitchen with lots of eating area. Close to school, bus and sports centre. Priced to see at $11,800. Call Ernie Dyer or Louise Wiltermuth, 385-8794 anytime.

5 BEDROOMS
HIGH PANORAMIC VIEW
BRAND NEW LISTING
Executive city home, over 2,200 sq. ft., built to owner's specifications two years ago. This is an excellent chance to purchase below replacement cost. Owner is anxious to sell.
—Large living room with FP
—Separate dining room
—Kitchen with breakfast nook
—Master BR, 2-pce. en suite
—Rumpus room — oil heat
—Double carport — sundeck
—Full price $45,000 (with $30,000 mtge available $253.40 p.m.)
—Financing and possession flexible
—Exclusive listing. Contact either Mr. Shaver or Mr. Pigert — 385-8794.

4 BEDRMS — FAIRFIELD
Immediate possession, older but spotlessly clean family home. Large LR with fireplace. Separate dining room (with WW carpet). Modern kitchen, four large BRs, 1½ Baths. Oil heat. Full basement. Low taxes. Full price $17,500. Financing flexible.
$3500 down — $134.26 p.m.
$2500 down — $147.95 p.m.
$1500 down — $161.64 p.m.
Exclusive listing. Contact either Mr. Shaver or Mr. Pigert, 385-8794.

DON'T MISS THIS
dandy 2-bedrm home in the Gorge area and it comes furnished including the TV. Has two rooms in the bsmt and extra toilet down and can be used for in-law suite. Just new on the market. Priced at $22,500. Call Louise Wiltermuth, 477-6307 or 385-8794 anytime.

NET TAXES $1 PER YEAR
LANGFORD
LITTLE GEM
2646 Peatt Rd.
4-room stucco bungalow, separate stucco matching garage. 70 x 120 ft. well-landscaped lot. Full price $12,950. One thousand discount for cash. Dial Cliff Stretch, 592-3969 or 386-4271, and buy it. J. H. Whittome & Co., 706 Fort St.

OPEN HOUSE
1768 CHANDLER AVE.
FAIRFIELD
SAT. AND SUN. 1-5 P.M.
Be sure to see this 5 room home, very attractive through hall hardwood floors. Automatic oil heating. Living room opening to large dinette with mahogany china cabinets. Large lot, greenhouse. Full basement, extra small bedroom. Must be sold.
$22,500 383-3340

ELK LAKE NORTH, NEARLY new 3-bedroom home, kitchen has small eating area, separate dining room, main floor, laundry room, large living room and large 4-piece bath. Sundeck over carport, partly finished rec. room. Large sea view lot. Oil-o-matic heat. $29,500. 658-5387 after 5:30 p.m.

SOUTH OAK BAY, 4 BEDROOMS, MODERNIZED, high basement. G. Ireland, (24 hrs.) res. 656-8406, City Brokerage Ltd., 386-3547.

MMMMMMMMM
JOHN MOLYARD
AGENCIES LTD.
1964 Oak Bay Ave.
386-6175 Anytime
MMMMMMMMM

GORDON HEAD
NEW EXCITING LISTING
DON'T DALLY ON THIS!
CALL QUICKLY
Fresh on the market this three-year-old home is indeed well worth your looking into. Lovely large living room with bay window and feature fireplace of old brick with cantilevered hearth. Good sized dining room. The kitchen is a ladies delight with oodles of cupboards and working area — a lovely family room off with fireplace and sliding glass doors to patio. Three good sized bedrooms. Lovely master bath. The exterior of this fine home is of stucco and antique brick with shake roof. Double garage. A good buy — priced at only $31,900. To view this property call 386-6175 or 477-6549 (Res.)
Ask for Bernice Weir

FORESTRY LAB.
HIGH QUALITY built 2-bedroom home on a LOVELY TREED lot. Entertainment sized LIVING DINING ROOM. The KITCHEN is simply a woman's DREAM with a Sundeck off. REC. ROOM down in a full basement.
PRICED AT $23,900
652-1388 COLIN MUNRO 386-6175

SOMETHING SPECIAL
Delightful Tudor Home
LOVELY UPLANDS
CRISP NEW LISTING
This You Should See!
Seldom do I have the privilege of offering such a fine home to the buying public. Fresh on the market, this lovely property is for sale for the only reason that the owners are leaving the country. Architect designed, this true Tudor home has a large entry hall leading to a dropped living room, fireplace, of course. Separate large dining room. Den with fireplace for the master of the home. Lovely cabinet kitchen, with built in dishwasher, garborator, and Custom Imperial Frigidaire range and oven. Four bedrooms, one on the main floor and three up. The upstairs has an open stairwell and is completely in wall to wall carpeting. Three baths. Full basement. Separate double garage. Shake roof. Lovely grounds. This property is clear title and very well priced at $65,000.
Ask for John Molyard

OAK BAY NORTH
CARNARVON PARK
Near all schools and R.C. Church, this vacant two-bedroom home well merits your looking into. Large living room with fireplace. Separate dining room. Spacious kitchen. The whole home is sparkling brite, having been freshly painted through-out. All floors refinished. Full basement with drive-in garage. Easy care lot. Priced to sell at $25,900. Dial 386-6175 to view.
Ask for John Molyard

NEW TUDOR HOME
FIVE BEDROOMS
LOVELY FAIRFIELD
IMMEDIATE POSSESSION
2,500 square feet of home here, in this distinctively delightful home. Brand spanking new, it well merits the executive or doctor's time in viewing. So don't think you will waste your time. Large entry hall leads to lovely formal living room with open fireplace. Large dining room. Thirty foot kitchen-family room. Teak cabinets with built-in range. Large bedroom on the main floor with four-piece attached bath. Master bath has double sinks. This is one of Victoria's most exciting new homes and will sell quickly. Priced very fairly at $45,000. To view call 386-6175 anytime.
Ask for John Molyard

J. H. WHITTOME
& CO. LTD.
706 Fort St. 388-4271
Est'd 1898
Victoria, Duncan, Chemainus

• • • • • •

FINLAYSON - COOK
$12,900
Good location — dead end street. Neat little home on a pleasant ... lot. Living room, cab. kitchen, bathroom, one bedroom and space for a second bedroom. Suitable for the retired or the young. Financing can be arranged. To view please call

EDITH GUTEMAR, 388-4271

• • • • •

METCHOSIN
SHANGRILA
$15,900
⅔ of an acre with glimpse of Esquimalt Lagoon, trees, shrubs, good garden soil and small white bungalow offering living room with fireplace, 2 bedrooms (3rd roughed in), electric kitchen and heating. Net Taxes $1. Immediate occupancy. To view please call:

EDITH GUTEMAR 388-4271

• • • • •

NORTHRIDGE
$26,400
This 6-year-old home is in a rapidly growing area. Has 13x18' L.R. with fireplace, 9x10' dining room. Glass door onto patio, attractive kitchen with eating area, 3 bedrooms, full basement with rumpus room, double garage. Call me to discuss the many extras in this home.

JOE MANTON — 388-4271

• • • • • •

MT. VIEW — $11,300
LOW DOWN PAYMENT
Attractive smaller 2-bedroom home — "neat as a pin", on nicely landscaped lot; has matching garage and workshop. Mrs. Stapells 388-4271 or 477-4860.

J. H. Whittome & Co. Ltd., Fort St.

• • • • • •

$38,950
ROYAL OAK
This 5 bedroom 2 year old home is presently under V.L.A. The living room is 19x14.6 with slate fireplace, W-W carpet. The dining room 11'x11' with sliding glass doors to the patio. Large family kitchen 11'x18'. The master bedroom is 13'x13' and has a 3 piece bath en suite and W-W carpet. The children's bedrooms have tile floors for easy care. The 1630 sq. ft. basement has workshop area, 14'x31' rumpus room with fireplace. There is also a double attached garage with storage rooms. This home has many quality extras.

JOE MANTON 388-4271

CUSTOM DESIGNED HOMES
Built to your requirements on the lot of your choice. Low down payment. All types of financing available, also plans and specifications. Consult us for details by phoning
K. ULRICH 384-8723
PINE HOME BUILDERS LTD.
477-3081 384-8723

BRAND SPANKING NEW
3 bedrooms, 1½ baths, full basement, sundeck and hardwood floors for less than $26,000. Choice location.
Call Mr. Holden
TUFFREY & MILLS LTD.
386-7717 477-2584

B B
R R
BROWN BROS.
W S.
N
AGENCIES LTD.
1125 Blanshard St.
385-8771 anytime.

CORDOVA BAY,
LOVELY SEA VIEW
An excellent older home ½ block from sandy beach. Contains panelled 17x17 living room, stone fireplace, wall-to-wall carpet — cosy dining area — modern cab. elec. kitchen — 3-piece bathroom with stall shower. 1-bedroom on main plus 2 large bedrooms up. OOM heat. On a nice garden lot with small greenhouse — large garage. A hard-to-find buy. Good terms. Exclusive with Mr. Pearce, 385-8771, Res. 386-3808. $22,500.

ESQUIMALT
REDUCED TO $30,000
Nice 3 bedroom home on a lot of just under ½ acre. Part basement, attached garage, nice large sunken living room with fireplace. Elect. kitchen, separate dining room. Close to schools and shopping. Phone E. Lee 656-5447 or 385-8771.

CLOSE IN CITY
FAMILY HOME
Excellent Family Home with through hall plan, spacious LR, DR, Cab. Kitchen, wired for range with Utility room off, 3 large bedrooms and bathroom up; full high basement, copper piping, plumbed and wired for washer and dryer. Automatic oil heating (Package unit). Very large sundeck with double carport under. Close to school and bus. Home newly decorated. Asking price with terms, $17,500. Call Mr. Lawson or Mr. Murray, 385-8771 anytime.

ELK LAKE
ONE LOVELY ACRE
High lot in good area, 104x140, with an older home containing 12x16 living room with fireplace, 12x16 dining room, large kitchen with oil stove plus 2 bedrooms upstairs. All this for only $16,800. Exclusive with Mr. Pearce, 385-8771; Res. 386-3808.

TEN MILE POINT
$36,500—TRI-LEVEL HOME
Large living room, entertaining size dinging room, 3 bedrooms, family room or 4th huge double bedroom. Kitchen with eating area. Carport-sundeck. Partial sea view. Additional information, contract Mrs. Patricia Snow, 385-8771 anytime.

GARDNER AGENCIES Ltd.
899 Fort Street
385-1448
Real Estate — Insurance

PICTURESQUE QUALITY
An attractive 5 yrs. young home of exceptional workmanship with 1,400 sq. ft. of spacious living area on main floor. The living room has mahogany panelling and leaded glass windows, and a very attractive fireplace. Separate dining room and then into a spacious kitchen with built-in oven and range. 3 good size bedrooms and 4-pce. bath on split-level. Basement has roughed-in plumbing for second bathroom, laundry room, and rumpus room—spacious. Fully landscaped 75x124 lot. A pleasure to show you. Asking $32,500.
385-1448 CLIFF SALMOND 477-3626

MOUNTAIN VIEW
Immaculate 2-bedroom home situated on approx. ½ acre fully landscaped high lot. Close to stores and school. Large all elec. kitchen, with eating area. Separate dining room and large living room with fireplace. Full basement. Spacious carport and extra paved parking area. Full price $23,100. Terms arranged.
MAURICE RARLTROP
385-1448 384-4554

OAK BAY
3 bedrooms with living room and kitchen, full basement. Older home modernized, only $18,700.
382-9409 KEN WRIGHT 385-1448

3-BDRM. RANCHER
Spacious with extra room. Warm living room, dining room. Bright kitchen has NEW RANGE AND FRIDGE. Carport and fenced yard. In excellent area. Cement crawl space for storage. Asking $22,500. Must be sold.
385-1448 CLIFF SALMOND 477-3626

NEW 3-BEDROOM
TRY $3,500 DOWN
Large floor plan has living room and dining room with fireplace, cabinet kitchen with breakfast nook, sun deck and carport, spacious basement. Only $26,000.
385-1448 KEN WRIGHT 382-9409

2300 BOWKER AVENUE
OAK BAY
(Corner of Cadboro Bay Rd. and Bowker)
OLDER 3 BR
(1 down, 2 up)
NO FURNACE
LIVING ROOM WITH
OLD BRICK FIREPLACE
SEPARATE DINING ROOM
FAMILY KITCHEN
FULL BASEMENT
TREED LOT
$17,900—TERMS
Call
ROBERT YOUNG
383-4124 ANYTIME

FOR YOUR CONSIDERATION:
1. PANAVIEW HEIGHTS. Central Saanich. At present UNDER CONSTRUCTION. Fantastic sea and mountain views. 3 bedrooms. 1½ bathrooms. Full basement. $25,900 with terms to suit.
2. GORDON HEAD. Brand new Hucker built TUDOR. 3 bedrooms, full basement, carport, sundeck, on good lot. Real value here at $24,300 with excellent terms. SORRY SOLD.
3. GORDON HEAD. Brand new Hucker-built SPANISH beauty. 3-bedrooms, full basement, roughed-in for additional rooms and extra fireplace. Carport, sundeck and and good-sized lot. $24,900 with terms to any reasonable down payment.
4. OAK BAY. BRAND NEW HUCKER-BUILT EXECUTIVE COLONIAL HOME IN PRESTIGE AREA. 3 bedrooms, 1½ bathrooms, full basement. Loads of luxury living space on lovely treed lot. $56,500 with excellent financing.
Call
ROBERT YOUNG
383-4124 anytime
McADAMS INVESTMENTS LTD.

CHARM AND SPACE FOR ONLY $31,900. Attractive older home in the Jubilee area, beamed ceilings, remodernized kitchen with built in over and range. Den on the main, and 3 double sized bedrooms upstairs. Definitely the house for the gal who likes traditional decor. Full basement, oil furnace, separate garage. Mrs. Jackie Waldron, 388-4401.
Shirley Philps' Homefinders Ltd.

C. J. McLEOD
REALTY LTD.
382-2161 anytime

IMMACULATE SMALL 2 BEDroom; secluded retirement home. Safe boat anchorage. $8,000 down payment required. Vacant possession. Victoria Press Box 277.

PRIVATE DUPLEX, $17,900. GOOD revenue or double family dwelling. 2 bedrooms up, 3 down. 385-1079.

150 HOUSES FOR SALE

JOHN BISHOP
ROYAL OAK PROPERTIES
479-1667 (9-5)
385-0022 (24 Hours)

CADBORO BAY AREA
SECLUDED LUXURY
HOME

A fortune has been spent to make this already beautiful home into a veritable PARADISE OF CONVENIENCE AND CHARM. The exterior is siding and stucco with a MELLOW COLOR-SCHEME that blends with the lovely WOODED LOT, in a natural setting, requiring a MINIMUM of care. The Lovely entrance hall has a POLISHED PEBBLE floor, both beautiful and almost WORK-FREE, EXPENSIVE Wall-to-Wall carpeting in the tastefully designed large living room with a WHITE RANCHROCK FIREPLACE — and opening on to a SPACIOUS SUNDECK, the SMART dining room, which will please those who like to ENTERTAIN GRACIOUSLY, the attractive hallway with SPECIAL washable vinyl decoration and the Bedrooms, which will hold twin beds. One has a FULL BATHROOM EN SUITE. The DELIGHTFUL KITCHEN in Walnut, has ample cabinets, a panelled breakfast area and an adjoining UTILITY ROOM with Washer and Dryer connections and a BALCONY type service entrance. The LOWER FLOOR, (Well above the garden), has a RUMPUS ROOM that just about walked out of the BONANZA RANCH, including LIFE SIZE bucking bronco and fence on one wall, a Raised HEATILATOR Fireplace and on the other end a beautifully panelled and QUILTED BAR, the sliding door opens to a secluded PATIO with rock wall enclosure. From the Rumpus room across the hall is a LOVELY DEN with large closets (which would make it an additional bedroom), a THIRD VANITY BATHROOM is just around the corner and at the other end of this lower hall is a LARGE ROOM with an entire WALL OF CLOSETS for storage, but which would make a FOURTH bedroom if needed. On the same floor is a door leading to a HUGE DOUBLE GARAGE with Lift-up FIBREGLASS DOORS — a workshop area, large storage closet, etc. The Driveway leading to the garage is fully blacktopped and has an additional space for a BOAT AND TRAILER (Out of sight). This VERY EXCEPTIONAL HOME is fully equipped with INTERCOM and several other fine FEATURES. To really appreciate this beauty, you will be able to see our PHOTOGRAPHS prior to viewing and discuss financing if interested. Please call anytime: (Oh Yes! the price is $47,500.)

MIKE RUDY
(Res. 592-0628)
JOHN BISHOP
(Res. 656-2308)
Office 479-1667
24-Hr. Service 385-0022

GORDON HEAD—ZONED DUPLEX. 4 BEDROOMS — 2 BATHS — FULL BASEMENT — LARGE LOT 80'x240'. An older home in excellent condition. Presently rented at $170.00 per mo.

FULL PRICE—$24,950
EXCL. A. KLENMAN, 592-9771
479-1667 (9-5 p.m.)
Royal Oak Properties Ltd.
385-0022 (24 hrs.)

3 BEDROOMS
TRY V.L.A.

Large living room, cabinet kitchen, dining area. Full basement. Automatic heating. Garage, small barn and chicken house. Over ½ acre of land, consisting of five lots 30x121. Excellent garden. Mt. Douglas area. Full price $25,000.

LLOYD ELLIS, 658-8222
479-1667 (9-5 p.m.) 385-0022 (24 hrs.)

SOOKE ROAD

6¼ acres partly clear, year around stream, small older home and barn. Only 16 miles from the city, terms available. — $16,500.

W. McKEAGE, 479-5868
479-1667 (9-5 p.m.) 385-0022 (24 Hrs.)

NOW V.L.A.
½ ACRE

Overlooking Cordova Bay. Older home in very good condition, consisting of 17x19' living room with stone fireplace, modern cabinet kitchen, modern bath, large bedroom down and large bedroom up. Full basement, and carport. Full price $21,000.

LLOYD ELLIS, 658-8222
479-1667 (Office) 385-0022 (24 Hrs.)

ATTRACTIVE 3-BDRM.
TUDOR TYPE

In the charming W. Burnside area this well designed family home on a well landscaped corner lot has good sized living room with fireplace, family sized dining room, spacious kitchen with good eating area, adjoining family room with built-in TV and cabinets. Also utility room wired for washer and dryer. Large bedroom with full bathroom on main with two more bedrooms on upper level, plus small room or study. Full cement basement with drive-in garage and modern auto-oil hot air heating. This has new wiring, copper plumbing, new roof and is in prime condition throughout. Excellent buy at $21,900. TO VIEW CALL

MIKE RUDDY
592-0628 (RES.)
479-1667 (9 to 5 P.M.)
385-0022 (24 HRS.)

FISHIN' GRANDPA??
BRENTWOOD SEAFRONT
HOME
EXTRA 2-BR COTTAGE

A delightful home for sea-loving couple or small family on ideal fishing grounds — Expensive wall to wall carpeting in the through hallway, both large bedrooms and the big 21 ft. living room with a large picture window overlooking the Bay. Heated by aut. oil hot air furnace with perimeter outlets for even distribution and ventilators in all rooms. The spacious, homey kitchen with its big eating area facing the sea has a wealth of cabinets and a laundry area — This home was wired for electric heat and so has a 200 amp service and lots of extra insulation, making it especially economical to heat. As a special bonus, there is an almost completed guest cottage (now used as a workshop) with an extra (still unused) septic tank. This would be a lovely seaview in-law suite or a dandy guest cottage which might be rented. Beautiful roses and luscious lawns and all in all, this home would please a most discriminating buyer. Asking $36,900. For immediate viewing of color movies in your home or our office call:

DON RYAN
(Res. 479-2724)
LLOYD ELLIS
(Res. 658-8222)
JOHN BISHOP
(Res. 656-2308)
OFFICE: 479-1667 (9-5)
24-HR. SERVICE, 385-0022

LANSDOWNE BEAUTY
NEAR GOLF COURSE

A beautiful home in a lovely setting of a well-landscaped garden with heavy trees. The living-room is SPACIOUS and has an attractive brick fireplace, the adjoining dining room accommodates a full-size dining-room suite and opens to a small PATIO, ideal for enjoying your "typical cup of Oak Bay tea." The kitchen is a veritable delight with LOTS of cabinets and a large breakfast area. There are THREE large bedrooms on the main floor, while downstairs in the FULL-SIZE HIGH basement is a HUGE RUMPUS ROOM with a fireplace and an extra bathroom. Plenty of room for additional development. In view of the fact that vacant lots would be worth $12,000 here, the asking price of $46,000 is quite in line. To view this exceptionally fine home call:

MIKE RUDDY
(Res. 592-0628)
OFFICE: 479-1667 (9-5 P.M.)
24 Hrs. Service: 385-0022

HAGAR & SWAYNE Ltd.
610 Yates St.
"Trade Your Home"

FAIRFIELD
Retirement Special

This new exclusive listing is situated in a most desirable area and will not last long. Close to Beacon Hill Park and all amenities. This is truly a lovely modern immaculate 2-bedroom home, with through hall, separate dining, living room with fireplace and beautiful gleaming inlaid maple floors, bright cabinet electric kitchen and 4-pce. bathroom. The high dry basement is spotless with space for an extra room and drive-in garage. Fenced lot, 50x165, is nicely landscaped with abundance of trees and bulbs. Asking price $21,500. For further information and appointment to view please call

Don Robbins Madge Hole
384-0531 (24 Hrs.)

ON THE LEVEL !
ESQUIMALT
$19,500
MUNRO AREA

A cozy, charming, 3-bedroom no step home on a well landscaped corner lot close to all facilities. Best suited for a small family or retireds, it has a fireplaced living room with wall-to-wall carpet, bright sunny kitchen and good utility and storage areas. Terms can be arranged with about $5,000 down. Quick possession.

RON SCATTERGOOD
478-1974 384-0531

"SxS DUPLEX"
"JUBILEE AREA"

Each side of this modern duplex consists of a living room with fireplace, 2 bedrooms, electric cabinet kitchens. Hardwood floors, separately heated and metered. Rents are $165 and $175. Priced to sell at $38,500 with excellent terms.

ANDREW DUNNING
384-0531

SUBLIME !
ROOM FOR ROAMING !

This is for you if you wish a lovely—almost new—home with seclusion — beautiful views and lovely grounds. Impressive front doors open to an entrance hall—23 ft. living room with ranch rock fireplace — dining room — gorgeous kitchen with built-in appliances — 3 bedrooms —2 bathrooms — large recreation room with built-in bar — 2 carports — garage or workshop. You will be proud to own this lovely home, well priced at only $31,500 with terms available.

GLADYCE McCLURE
384-0531

OAK BAY SOUTH !
Completely modern !
$25,800 !

In Oak Bay this home is rare as a rooster's ear ! Immaculate stucco bungalow with 3 bedrooms, entrance and through hallway—living room with fireplace, dining room, hardwood floors, exquisite kitchen decorated in white and pale yellow, 4-piece bathroom with a surprise for you—drive-in garage—OOM heating — landscaped lot with shrubs, roses, fruit trees, patio for sunning. To view please phone

GLADYCE McCLURE
384-0531

1281 CAMROSE CRES.

8-yr.-old immaculate 3-bedroom home, thru hall, L living room and dining room with fireplace, kitchen with dining area, 4-pce. bathrm., hardwood floors thru out. Full high basement. Landscaped, treed lot. ASKING $23,000.

Don Robbins Madge Hole
384-0531

HARRY
FOSTER
LTD.

OPPOSITE "The Bay"
1732 Douglas 382-2101

$22,500
A REAL GEM !
MT. TOLMIE—RICHMOND
LOVELY BUNGALOW
BASEMENT—TREED LOT

You won't find a better home in a better location than this, if you scour the Greater Victoria area, in this price bracket!
Excellent floor plan with gleaming oak floors. Almost 20' living room; good dining room, cab. kit. has dining area, 2 good bedrooms plus one in high basement (or could be rec. room). Choice lot in lawns and mature shrubs.
Close Simpsons-Sears, lovely views. Terms arranged. Your house considered in trade.

Exclusive with Herb Hodgson, 382-2101, Res. 382-3935

VICTORIA CONSTRUCTION
2219 Blanshard

Custom
Built Homes
Our
Specialty

Phone
388-6601 or 477-5252

GORDON HEAD — SEVERAL new and almost new 3-bedroom plus homes, some with treed lots. For information call: Cliff Salmond at Gardner Agencies Ltd., 477-1828 or 385-1448.

NORTHEY PRICE & ASSOCIATES LTD.
1314 Quadra St.

GRANDSTAND FOR
GLISTENING BEAUTY!

Do you want an ever-changing panorama of snow kissed peaks and sparkling straits? Will you thrill to the spectacle of nature's moods manifested in dramatic sunrises, placid blue waters, golden sunsets, storm tossed white caps — all in their season? All this is laid—literally—at your feet when you live in this beautiful 2-year-old home on Barkeley Terrace in South Oak Bay. This is a contemporary family home of three or more bedrooms, den, rec. room, laundry room, living room, dining room, double plumbing, ceiling high fireplace, wall to wall carpeting, etc., etc., beautifully laid out on two levels plus basement and custom built for the owner. The price is only $49,900 and terms are available. For more present information phone MR. BLACKBURN, at 385-2458 anytime.

UPLANDS

Only 80 ft. from waterfront with lovely view, 2400 sq. ft. Separate living room, dining room, 3 bedrooms, den, kitchen with breakfast nook, all large rooms, Recreation room, laundry, games room (could be 2 more Bdrms.), 4 bathrooms, 3 fireplaces, etc., etc., etc. Well priced at $100,000, with terms if required MR. BLACKBURN, 385-2458.

"GORDON HEAD"
NEW HOME

Beautiful 1,450 SQ. FT. HOME and situated on a QUIET CUL-DE-SAC. Large living room with feature fireplace, guest size dining room, spacious kitchen with HOOD AND FAN. 4 pce. vanity bathroom, 3 bedrooms plus en-suite plumbing in master bedroom. Additional 4th bedroom in full basement, double carport. Full price $27,850. Phone V. WONG, 385-2458 anytime.

JAMES BAY

HOME, REVENUE
OR SPECULATION

Situated on apartment zoned land 52'x120'. Sound home with six rooms on one floor (two of these rooms constitute a legal suite). No steps. Near shops, bus and town. Price $15,900. Call DON BACON, 385-2458.

ESQUIMALT

Try your cash offer or CMHC financing on this dandy little 2-bedroom home. Asking $11,950. Call JOYCE MILLER, 477-6161 or 385-2458.

COLWOOD

Long, low 3-bedroom stucco bungalow. Hardwood throughout. Cosy living room with raised hearth fireplace, dining room overlooks the pretty patio and garden. Separate matching workshop wired for power tools. Exceptionally lovely large lot. To view call FRAN McVITTIE 385-2458 or 478-4986 or EILEEN PEARSON, 385-2458 or 477-8210.

FULLY FURNISHED
$17,500
4 BEDROOMS

Plus living room, sep. dining rm., large kitchen and storage room, oil heat, attached garage. Call LEN LeDOUX, 385-2458 or 382-9852.

$30,900
ONE OF THOSE

Exceptionally well built older homes with all the charm of gracious living. Three fireplaces, beautiful woodwork and beamed ceilings. ALL the rooms are large and in excellent condition including the oak floors. There is a full basement all lined and the heating is oil, hot water. Large lot nicely landscaped and double garage. Do take the time to see this property over the weekend. I'm sure you won't be disappointed.

DAVE NELSON-SMITH
385-2458 or 386-8230

ANYTIME YOU SEE

A FIVE YR. OLD SUTCCO THREE BEDROOM FULL BASEMENT HOME FOR LESS THAN $20,000, IT'S WORTH TIME TO LOOK BECAUSE IT IS A BARGAIN! Centre hall plan with shining No. 1 long oak floors throughout. A 4-pce. vanity bathroom with colored fixtures. The downstairs is completely divided and contains W. and D. facilities. OOM heat, finished family room, workshop and drive-in garage. The lot is neatly landscaped, close to town, transportation—and shops. What more can you ask? The price is $19,500—A good idea too. Call right away to D. ROBERTSON, 388-6397 or office 385-2458.

4 BEDROOMS
2 BATHROOMS

This new large home in the University area has a large living room with panelled fireplace, full dining room, sundeck, double carport. Located on a quiet cul de sac $27,950. Call BYRON PRICE 385-2458.

$0,000.00
NO DOWN
PAYMENT

OVER 20 NEW HOMES AVAILABLE many with no or low down payment, if you qualify for the new $5,000 Government loan. If you have purchased a home enquire about trading your increased equity on a brand new home built to your specifications. TOP TRADE-VALUE ALLOWED — and you live in your present home until your new home is completed — one simple move. For details phone anytime.

RAY SMITH 385-2458
Byron Price and Associates Ltd.

KEEP A HORSE

2 acres of nice sloping land all fenced and a beautiful 1600 sq. feet rancher, with 3 bedrooms, large dining room, large Queen size kitchen and breakfast nook, utility room, den, garage and workshop, polished oak floors throughout, a 5 minute look will beat 1,000 words. 12 minutes from town. $32,500 full price. Call TED CHARTRES, 385-2458, res. 385-5508.

BEST BUY
In A
BIG BUNGALOW

A modern family home well located in the popular GORDON HEAD area. Handy to schools, shopping and bus. This home was built for those who enjoy ELBOW ROOM. It offers 1300 sq. ft. of living area plus a full bsmt. Large landscaped lot. UNBEATABLE VALUE at only $22,000.

385-2458 DON PATTERSON 383-0773

SIDNEY
2 LOTS
LARGE WORKSHOP

Just listed — A comfortable, spacious, renovated 3 bdrm home on 2 sewered lots. Huge new garage and workshop. Close to town and schools. Asking $21,0.. Clear title. If you like a place to work and garden — don't miss this.

383-0773 DON PATTERSON 385-2458

APPROX. 1½ ACRES

Situated Royal Oak, nice older 3 TED CHARTRES, 385-2458; res. 385-TED CHARTERS 385-2458, res. 385-5508.

3 BEDROOMS
COUNTRY SETTING
IMMEDIATE POSSESSION

Attractive modern home, large living and dining-rm with picture windows, corner fireplace. Tremendous views from the spacious sundeck. The full bsmt. laid out for extra rms. and bathrm. could be self-contained suite if desired. Nearly ½ acre of gently sloping ground. This home is fully furnished and priced at only $36,000.

C. H. HOLLAND REAL ESTATE
620 VIEW 385-0824 or 592-9619

CORDOVA BAY SEAVIEW MODern 5-bedrooms or in-law suite. $34,000. By owner, 658-8408.

BLOCK BROS.
1800 Blanshard St.
386-3231

"WE TRADE HOMES"

Open 9 a.m. to 9 p.m. Mon. to Fri. 9 a.m. to 5 p.m. Sat.

QUALITY! QUALITY!

This lively Tudor style home exudes the very essence of quality. Located in the ever popular GORDON HEAD area in a quiet cul-de-sac, near schools of all levels and close to the Racquet Club, is ideal for the growing family. Access to the main floor is via a cathedral styled entrance with moderate stairway. The main floor comprises a living room with fireplace, a good-sized dining room, a spacious modern kitchen, a four-piece bathroom and three bedrooms. A well finished recreation room equipped with fireplace, bar and built-in TV, together with a spare bedroom, an ultra modern two-piece bathroom, workshop and utility room make up the lower level. A carport in rear, private sundeck and spacious lot, round out what is undoubtedly a very desirable home. BETTER THAN NEW and priced at $29,900. WHY NOT TRADE UP TO THIS LEVEL? MR. FENN, 386-3231 or 477-8087.

FAIRFIELD

Up and down duplex. 1-bedroom suite each. Immaculate throughout. On corner lot with separate garage. Full basement. Asking price $24,000 with terms to suit. FREDDY STARKE, 386-3231 or 382-5872.

COOPER'S COVE

An attractive 3-bedroom full-basement home only 7 yrs. old. Plus the possibility of an extra building lot for only $5,900 cash and payments of $125 p.m. at 8%. Full price $22,900. Call BETTY SILVER at 386-3231 or 385-2895.

FAMILY HOME

Lots of room for the kids in this spacious older home. LR and sep DR, den, big modern kitchen, 3 BRs, vanity bath. Full bsmt. with 2 small BRs and 2-pc. bath. Good value for $21,500. MRS. FRASER, 477-1411.

HAPPY VALLEY

Here is great potential. Grand old spacious country home on 2 acres level land. 2 other buildings included. Only $28,000 JOHN (JAY) ROGERS, 386-3231 or 477-4569.

POPULAR LAKEHILL
$19,200

2-bedrm stucco bungalow, with full basement. This is a spotless home. 7% interest and low monthly payments make it most attractive. MARJ NAPPER, 386-3231, evening 592-9654.

RIGHT ON THE WATER
3 BEDROOM -
SWIMMING POOL
$45,000 - ROSS BAY

Modern home with "million dollar" view of San Juan Strait and the luxuries of glass screened sundeck, billiard room, two bathrooms, family-size kitchen looks across the water. DON AND MARGARET McCLEMENT, 386-3231 or 592-2260.

SITUATIONS MAKE
BARGAINS

The owner has moved, the price has been reduced. See this comfortable 3-bedroom no-step bungalow in the popular Lakehill area. Large living room with fireplace, separate dining room. Convenient kitchen with breakfast nook. Economical oil hot water heat. Fully landscaped. Realistically priced at $20,200. Call AL SMIALEK, 386-3231 anytime.

VIEW OF OLYMPICS
$29,900

Beautiful 3-bedrm. home offering the utmost in comfort. Living rm. with panelled wall and fireplace. Lge. rec. room with FP and hot water heating is another feature of this desirable home. For more information call MARJ. NAPPER, 386-3231 evenings, 592-9654.

GORDON HEAD

3-bedroom split level 1,228 sq. ft. W to W. carpeting, fireplace, 22x16 living room, cablevision, drapes, washer-dryer, stove-fridge included. Many extras in this 7-yr.-old home. Asking $26,950—6¼% mtge. We will take your present home in trade. Call BOB SQUIRES, res. 386-6708.

BUY THE BEST
SIDNEY — NEW HOME

Take advantage of the $1,000 Home Acquisition Grant and move into a sparkling new fully plastered quality home. Located in Melville Park, close to schools and bus. 1,296 sq. ft. cathedral entrance home. 3 bedrooms, 1½ baths, full high basement for further development. This is an excellent buy. NHA mortgage of 18,000 at 8¼%. Full Price $26,000. Call BUZZ MAINPRIZE, at 386-3231 or 656-3268.

PLEASURE TO SHOW

2-bdrm. plus 1 in basement. 6 yrs. old. L-shaped LR and DR, lovely modern kitchen, 4-pce. vanity bath. Basement wired for washer and dryer. Large rec. room with built in features. 11x28 sundeck over carport. Beautiful secluded garden with fruit trees, shrubs and greenhouse. On a 50x194 lot. All this with low taxes 6½ miles from city. Price $19,500. Jim Gist, 386-3231 or 652-2898.

$168

Doesn't buy much these days but as a monthly payment on this attractive home on a nice secluded lot in lovely Colwood you get something for your money. 3 BR's, LR. 21'x14', DR. 20.6'x11' and EL kitchen. Carport — sorry — no basement, the space and style does not justify it. F.P. $20,500 with $4,000 down on existing mortgages. For your offer or to arrange a guaranteed trade call CARL MARD 386-3231.

OAK BAY (Exclusive)
2 BEDROOMS —$20,500

Lovely white bungalow on corner lot. Full basement, drive-in garage. Immaculate. For further information or to view call 386-3231. BEN GREIG or 383-6658.

BLOCK BROS.
1800 Blanshard St.
386-3231

"WE TRADE HOMES"

LOOK NO FURTHER

Call me now to show you this 8-year-old, 3-bedroom home. Hardwood floors throughout, living room with fireplace, dining room, full cement basement. On sewer. Treed lot. 7% per cent rate of interest on the substantial mortgage. Full price $23,000.

MRS. BEDGER of NEWSTEAD REALTY LTD.
382-8117 or 479-3877

2-bedroom, full-basement, stucco home in Garden City. L-shaped dining room. Excellent condition. Large lot. $19,950. R. ROST 385-24.. or 658-5490
Byron Price & Associates Ltd.

DICKIE AGENCIES LTD.
919 Fort Street 382-4312 anytime

A CUTIE IN OAK BAY

No basement retirement home. 2 bedrooms, twin size. Comfy living room with fireplace. Cheery kitchen with oodles of cupboards. OOM. Secluded garden. Close to sea and park. Move in now. Asking $18,500.

OR

I can show you a full basement, 2-bedroom home in same area, also vacant. Asking $21,000

VIEW ROYAL
EXECUTIVE HOME

Surrounded by whispering trees on 4-10 acre of lush lawns. This 2700 sq. feet of luxury living will please the discriminating buyer. Comprises living room, raised hearth fireplace. Banquet size dining room. Cosy den with raised hearth fireplace. Work saving kitchen. 3 bedrooms. 3 sets plumbing. All rooms are extra large with mahogany panelling and wall-to-wall carpeting. Full high basement has lovely rumpus room with fireplace. Lots of paved parking. Replaced on today's market at the asking price of $39,780. To view all of the above please call Phyllis Wheldon, office 382-4312 or home 388-9768.

COBBLE HILL

2.08 ACRES — Veterans, here's you chance. Roomy young 6-rm bungalow. 18'x12' panelled living room with w-to-w carpet. Large modern family kitchen. 2 bd rms. with w-w carpet. 4-pce. bathrm., utility, extra walnut panelled guest rm., well insulated, electric heat, double garage and work shop. Good garden soil, pasture with small horse barn. Young fruit trees, berries and bulbs. Every flowing spring well. Just off T.C. Hwy. 3 m. S. of Duncan. Good 7½ per cent mtg. at $100 p.m. Full price $18,500. Call Mrs. E. Hepburn, at 385-8096 or 382-4312.

$19,900 FAIRFIELD $19,900

Gracious older home, large spacious rooms — dining, living and kitchen plus pantry and three bedrooms. Full basement. On busline and close to town. To view please call Rose Chope 383-0028 or 382-4312.

GEORGE RANDALL LTD.
384-8109
24-HOUR SERVICE

VIEW ROYAL

A really good older bungalow Living room, 2½ bedrooms, elec. kitchen and dinette. Full basement with self-contained 4-room suite. Drive-in garage and separate garage. Pkge. oil furnace. Low taxes. Asking $20,000.
Call Bill Sudbury, 384-8109

ESQUIMALT
$17,900

Large older home. Living room, dining room, 3 bedrooms, 2 down and 1 up, cab. elec. kitchen. This home has been completely renovated, new wiring, copper plumbing, new oil furnace, full basement. All rooms extra large and good lot.
Call Bill Sudbury, 384-8109

EXECUTIVE HOME
OAK BAY—UNIVERSITY
$42,500

Visiting this home is an experience never to be forgotten and it could be yours if you act now! Fifteen rooms, 3,000 sq. ft., 6 bedrooms, 4 bathrooms, office, recreation room, utility, with five outside entrances. This home is three years old and situated on a tastefully landscaped corner lot. Slate entrance with a blend of tile, hardwood and carpet to suit the four levels. Cedar siding, stone facings, shake roof; patio and double garage. Built-in range and dishwasher, an intercom system and even a raised hearth granite Swedish fireplace. All this with 7¼ per cent financing on a full price of $42,500. View by appointment only.

BRENT EWING
CONCORD REALTY LTD.
388-5473 or 652-1848

F. N. CABELDU LTD.
Established since 1932
1212 Broad 383-7174

CADBORO BAY

Tudor style bungalow in secluded sheltered cul de sac. Graceful trees, easily kept lawns, handy to shops, transport and all that a retired couple of means and a taste for elegance could want.

$42,500
GORDON SCHENCK
382-6286 383-7174

TOP VALUES ! !

MAYFAIR — Modern 2-BR stucco home, full basement $13,950
OAK BAY—Nice 2 BR family home, full basement $16,500
MARIGOLD—Ultra-smart and spacious, 4 bedrooms, 2 bathrooms. Basement. Only $21,900
GORDON HEAD — Several spacious near-new 3 and 4-bedroom beauties .... $22,800 to $35,000
OPPORTUNITY KNOCKS BUT ONCE

Call MARIE STODEL
388-4401 and 477-3985
Shirley Philips' Homefinders Ltd.

TOP VALUES ! !

MAYFAIR — Modern 2-BR stucco home, full basement $13,950
OAK BAY—Nice 2-BR family home, full basement $16,500
MARIGOLD—Ultra-smart and spacious, 4 bedrooms, 2 bathrooms, basement Only $21,900
GORDON HEAD—Several spacious near-new 3 and 4-bedroom beauties .... $22,500 to $35,000
OPPORTUNITY KNOCKS BY ONCE!
Call MARIE STODEL
388-4401 and 477-3985
Shirley Philips' Homefinders Ltd.

"COOK - QUADRA"

Vacant possession offered on this crisp white Colonial semi-bungalow. Thru hall, gracious LR with FP, full DR, all-elec. cab. kitchen, 4-pce. Pem. bath and master BR on main floor. One very large and one small BR up. Basement, oil hot water heat, hobby room. Dr.-in garage. Corner lot with extra separate garage. A lovely home offered at $19,500. Call Mr. A. Nosal or Mr. S. Evans, 382-2157; Eves. 384-4900 or 479-7217. Western Homes Ltd.

NEW — 9 ROOMS — 2.11 ACRES
$25,500
LESS THAN $10,000 DOWN

See the city lights from a hilltop in Metchosin. 2 acres of paradise garden, over 1900 sq. ft. of living space. 4 BRs, living room with sandstone fireplace, lare dining room with patio, a kitchen loaded with cabinets, den or rumpus room. You name it and this house has it, all for the full price of $25,500 with less than $10,000 down, and that's not all, the owner may consider trade. Call Bert Needs, 383-2157, or 382-0720. Western Homes Ltd.

COZY COTTAGE
QUICK POSSESSION
$10,900

THREE-ROOM COTTAGE, so warm with a LARGE KITCHEN, fully wired for electricity heated by a VERY NEW MODERN ELECTRIC system. The grounds are small and convenient with handy tool house. BLACK TOP DRIVEWAY; close to bus and shopping. Please dial Mrs. Stapells or Mr. Stretch at 386-4271. J. H. Whittome & Co. Ltd., 708 Fort Street.

FOR SALE, HIGH VIEW ROYAL, on 12,000' high view lot. Owner-contractor will sell as is, newly framed 2,500-ft. 10-room home, 2 carports and 11' by 22' hobby room. 5 bedrooms, 3 baths, 3 fireplaces. $19,700 or complete to buyer's taste, $38,800. May be converted to duplex. 479-5812.

HANDYMAN'S BARGAIN.
ONLY $13,950.
GOOD POTENTIAL. OLDER 3-BEDROOM HOME, PARTLY RENOVATED, WITH FULL BASEMENT. RON MacDONALD, 385-6731 OR 479-4143. Crown Realty, G. D. Peaker Holdings Ltd.

OPEN HOUSE — 785 TULIP, SAT. and Sun., 1-4 p.m. This no-basement home is in immaculate condition and is ideal for retired couple. Consisting of 2 bedrooms, bathroom, laundry and L-shaped dining room and living room with beamed ceiling, wall-to-wall carpet and fireplace. Garage. Well-landscaped garden. Full price $19,500.

MAYFAIR
REALTY
LTD.
Woodward's Mayfair Centre
3153 Douglas St. 386-2955
"WE TRADE HOMES"

TREMENDOUS SEAVIEWS
CORDOVA BAY HILLTOP
3-BEDROOM LUXURY

Bungalow has beautifully panelled LIVING ROOM with SWEDISH FIREPLACE. The dining room is large, and both have wall-to-wall carpet. Kitchen is ULTRA MOD., with ALL BUILT-INS you could imagine, PLUS handy laundry and 2-pce. toilet. YOUR DREAM COME TRUE FOR $35,500. LARGE 7¼ per cent MORTGAGE. Call ALF PORCHER, 386-2955 or 384-5823.

CLOSE TO
GOVERNMENT HOUSE

Lovely two-storey home with open flight stairway, exceptional window lighting, 5 bedrooms, and bath up, double, double master panelled bedroom with view. Main floor: large gracious entrance, entertaining living room, unique designs with accommodating dining room, crystal chandelier and wall-to-wall carpeting. Main floor den or 6th bedroom. Modern compact kitchen, breakfast bar, separate utility. This home was professionally redesigned 7 years ago. Insulated with OOM furnace. 90x90 lot. A great buy at a fair price. Full price $27,900. Call JOHN TISDALLE, 386-2955.

OVER ONE ACRE

This architect designed home is most practical for a family — 3 bedrooms, extra large combination living and dining room, cabinet electric kitchen, 4-pce. bath, with 2 pce. bath in high basement. Also, large 4th bedroom and drive-in garage. Extra carport for 2 cars. All this for only $24,900. Terms. Call Fred Bergman, 386-2955.

FAIRFIELD AREA
7 ROOMS

Large, fenced backyard with fruit trees. Some revenue if desired. Call IRA FREEDMAN, 386-2955 or 592-6540.

OAK BAY

Attractive white stucco bungalow, situated in South Oak Bay just off McNeil; 2 bedrooms, living room has fireplace, thru hall, full high basement, drive-in garage. Handy to bus and stores. Price with terms only $21,000. For details please call FRANK BOUSFIELD, 386-2955.

MONTREAL
TRUST
1057 Fort Street
Phone 386-2111
"Complete Real Estate Service Across Canada"

UNIVERSITY

An unusually attractive, lovely three-bedroom home, spotless condition set in a beautiful large, well-kept garden with many fruit trees, large arbutus trees and shrubs.
Home has well planned living room and fireplace, indirect lighting, dining room, kitchen and four-piece bathroom. Full high basement, roughed-in plumbing. Easy to finish rumpus room or bedrooms. Driveways off two streets and carport. Beautiful home for you. Only $28,000.
Phone STAN PERKINS 386-2111

HOW TO GET
ALL YOU PAY FOR !

If you want VALUE for every dollar, look at this property. It's "all house" and as wine a BUY as you'll encounter in months of HOUSE-SEEKING! Immaculate 4-BEDROOM home with 2½ bathrooms, SEPARATE living and dining rooms, LARGE family room, SPACIOUS utility room on main floor. A DREAM of a kitchen with all conveniences. Ample storage space and TWO-CAR garage. ARTISTICALLY landscaped lot. "BEAUTIFULLY kept" is the right description for this neighborhood. Only one VALUE like this in town. DON'T MISS OUT.

$37,800

List your home with
W. G. MOORE
592-4570 386-2111

JOHNSTON & COMPANY
LIMITED
Our 66th Year
1306 Broad Street
385-2471 (24 Hrs.)

½ ACRE
IN GORDON HEAD
3-BEDROOM RANCHER
$28,500

Beautifully landscaped lot — large, gracious, living room with floor to ceiling fireplace — finished rec. room — ample parking for boat and trailer — garage. For appointment to view call

J. CAM BAXTER
385-2471 (24 hrs.)
Conscientious Service Assured

ROOM FOR 2 FAMILIES

An older duplex, seasoned and proven sturdy by time and sure to please those people requiring larger rooms. Three bedrooms in each suite. Lots of fireplaces. Separate basements and two automatic oil furnaces. Convenient to private and public schools, transportation and neighborhood stores. Spend the money saved by not purchasing two homes — make ... your liking. Asking $29,900 on terms. Call SIMON FL... an... time, 592-7451 or 385-2471.

FAIRFIELD—$15,900
THREE BEDROOMS

Spacious stucco home in nice area. Main floor has dining room, living room, fireplace, bright electric kitchen. Full basement, with small extra room, oil heat. This is a splendid family home with double plumbing, copper pipes, some new wiring and plumbed for washer and dryer. Near bus and shops. Good rental investment. MRS. WEBB, Res. 477-8096 or 385-2471.

LAKE HILL
ONLY $19,200

18½x13½ living room with fireplace; separate dining room; bright kitchen; 2 good size bedrooms; vanity bath; full basement wired for washer and dryer; lovely landscaped fenced yard, drive-in garage; to view this very desirable property please call WALTER CULLIMORE, 385-2471 anytime or res. 656-6992.

NEAR MAYFAIR

Ideal for retireds or a small family. 2 BR no basement with spacious modern kit. Stucco ext. Fenced lot with sep. garage. Try $2,500 down. Call LEO VANDYK, 385-2471. Johnston & Co. Ltd.

CALL
KER & STEPHENSON
LIMITED
680 Broughton

You'll Be Glad You Did

UPLANDS
Ageless Beauty

BREATH CATCHING STATELY ENGLISH TUDOR DESIGN, INSIDE AND OUT.

If you are in a class where you can afford something special, this is it. In an elite neighborhood where prestige shows in every home, this one is outstanding. Anyone can stand on the lawn and be amazed at the beauty and extent of the view. A dining room that puts graciousness into entertaining, and the large drawing room has an air of friendly charm with a fireplace that radiates hospitality. There is an atmosphere of restfulness in the four elegant bedrooms. The den is just right for those necessary moments of privacy. A billiard room in the basement gives that year-round pleasure to the family. The G-E hot water unit gives year-round weather control comfort all through this fine home. Call NOW if you want the TUDOR buy of the year. A rare opportunity at

$115,000

EXCLUSIVE ONLY TO
NORMAN L. ROSS, 385-3411

OAK BAY
DESIGNED FOR
GRACIOUS LIVING

This outstanding executive type home offers generous accommodation with its spacious living-dining rooms, den, recreation room, all with fireplaces, five bedrooms and accommodation for four cars. For further details and appointment to view this appealing residence realistically priced at –

$55,000

PLEASE CALL
B. F. GORELY, 385-3411
AN EXCLUSIVE LISTING

COLWOOD
$20,900

If it is a NEW compact home that you are looking for, and you wish to move in IMMEDIATELY, then this can be arranged. This 2-bedroom dream home, is beyond description. It literally has everything. Oh Yes! It is also near a shopping area and golf course. You must surely visit this home

J. T. (JIM) MILLS, 385-3411

SEAFRONT
Swartz Bay
$61,000

A delightful five-year-old home with a different and very practical floor plan. The master bedroom, living room, dining room and kitchen all face the sea. No crowding in this three bedroom three bathroom home with it's 2,350 sq. ft. of living area. The rooms are large, bright and beautifully finished. The home is on a large attractively landscaped lot which includes a well constructed boat ramp to the bay. The water view is always interesting with seaborne traffic. For appointments to view or for further particulars call

MR. SPEED — MR. BROCK
385-3411

EXCLUSIVE - EXCLUSIVE
COMMERCIAL DUPLEX
CHANCE OF A LIFETIME

I say the land alone could be worth the asking price
A REAL HOLDING GEM
For the future one can live in one side and rent out the other and wait for the right
BIG PAY OFF
maybe tomorrow

REALLY — YOU
COULDN'T MISS
ON THIS ONE

1,980 square feet, large lot, on sewer, transportation at corner, separate basements, new heating facilities, stoves and fridges included. Phone today for details. Asking price

$21,500

J. T. (JIM) MILLS 385-3411

ESTEVAN AVENUE'S
GONE !
JUDAN STREET'S GONE!
BUT DON'T LOSE HEART!
Call Dick Batey,
385-3411 or 592-4607
for MORE opportunities !

SLASHED—$1,200! For urgently-needed fast sale! As-new three bedroom, plus BIG rec room, treed, sea-view location near yacht-basins and Sidney. Price, now, only $26,750 with big, easy, mortgage!

NEWLY-LISTED UNPARALLELLED LUXURY! PROBABLY OAK BAY'S MOST BEAUTIFUL MODERN RANCHER — ON OAK BAY'S MOST EXCLUSIVE CUL-DE-SAC — LITERALLY ONLY STEPS AWAY FROM THE GOLF COURSE! OVER 4,000 SQUARE FEET OF TASTEFUL, MODERN, SPACIOUS, LIVING SET IN BEAUTIFULLY LANDSCAPED GROUNDS! PINNACLE-QUALITY CONSTRUCTION BY JOHN CONGDON LESS THAN EIGHT YEARS AGO! NAME IT — THIS REMARKABLE HOME HAS IT! LIVING ROOM, FAMILY ROOM, DINING ROOM, DEN, GAMES ROOM, UTILITY ROOM AND IMMENSE STORAGE AREA. FOUR (or more) BEDROOMS AND FOUR BATHROOMS! DIFFERENT, DISTINCTIVE, FLEXIBLE! CAN BE SUPERB ONE-FAMILY HOME OR FAMILY PLUS LUXURY IN-LAW SUITE HOME! TWO CAR GARAGE AND NO STEP ENTRY! OWNER TRANSFERRED TO VANCOUVER ONLY REASON FOR DISPOSAL. UTTERLY IRREPLACEABLE AT ONLY $67,500! BUT ACT QUICKLY, VERY QUICKLY, OR THIS FINEST-IN-OAK BAY VALUE WILL SLIP AWAY FROM YOU! CALL DICK BATEY
385-3411 or 592-4607 for ACTION!

Still in Oak Bay . . . happily located on Central! Two (or 3) bedrooms, spotless beauty. Vacant, immediate possession. And only $24,500!

AT $28,950 IT'S A BARGAIN! High quality 3-bedroom, 3-bathroom luxury home set on sweeping view, half acre. Incredibly easy financing!

TWO UP-ISLAND OPPORTUNITIES. Two bedrooms and two acre delight at Lake Cowichan only $17,900! Three bedroom, big-view-lot modern at Ladysmith. Only $16,500! Easy, easy, financing on both!

YOU WORK UP ISLAND WAY? OR SOOKE? OR LANGFORD, OR BAMBERTON? This one's for you! Quiet, lovely street near Forest Laboratory. 3 (or 4) bedrooms plus rec room — modern, spotless, and only $25,950!

Call Dick Batey,
385-3411 or 592-4607 for
OPPORTUNITIES !

CALL
KER & STEPHENSON
LIMITED
680 Broughton

You'll Be Glad You Did

IMMEDIATE POSSESSION
GORDON HEAD

THIS BEAUTIFUL 5-BEDROOM, THREE-YEAR-OLD STUCCO HOME HAS: AN ATTRACTIVE CATHEDRAL ENTRANCE, A LARGE LIVING ROOM WITH A RAISED HEARTH SLATE FIREPLACE, A DINING ROOM WHICH LEADS OFF TO A LARGE SUNDECK, A KITCHEN WITH BUILT-IN DISHWASHER, THREE BEDROOMS WITH A TOILET AND WASH BASIN EN SUITE IN THE MAIN BEDROOM, AND A BEAUTIFUL VANITY BATHROOM ON THE MAIN FLOOR. THE FULLY DEVELOPED BASEMENT HAS TWO BEDROOMS AND RUMPUS ROOM WITH WALL-TO-WALL CARPETS. A THREE-PIECE BATHROOM AND UTILITY ROOM. LOW DOWN PAYMENT.

FULL PRICE
$42,000
T. C. BROCK 385-3411

J. A. HENDERSON
REALTY LTD.
385-9741 anytime
WE BUY, SELL and TRADE

GORDON HEAD

Immaculate 2-bedroom home situated near schools and within 2 blocks of shopping centre. Living room with fireplace and large kitchen with eating area looking into a beautifully landscaped garden which provides almost complete privacy. Has built-in garage, automatic oil heating and a greenhouse. Priced to sell at $19,950.

R. G. (BOB) GIBSON
385-9741 642-5758

OAK BAY

Good family home situated on quiet street near schools and shopping areas. Newly panelled living room with wall-to-wall carpet, 4 bedrooms, one could be family room. Tidy, easy-to-maintain grounds 50x110. Priced at $17,500.

R. G. (BOB) GIBSON
385-9741 642-5758

SOOKE

Ten year old cottage with large living room-dining room area, one bedroom and carport. Lot size 105x105 is on city water and power. Situated about ¾ mile from main shopping area in Sooke. An inexpensive, comfortable home for a retired couple. Adjacent area well treed, providing natural wind break. Priced at $7,500.

R. G. (BOB) GIBSON
385-9741 642-5758

NEW LISTING IN CITY
$12,900

Close to schools, bus and stores on large lot, this is a fine home for growing children. THREE BEDROOMS, nice living room with OAK FLOORS and FIREPLACE, and large family room and kitchen all on one floor. The down payment is reasonable and convenient terms can be arranged. Don't miss this one.

CY SHEARING
385-9741 592-2039

OAK BAY

Unique older 3-bedroom no-step home. Living room with fireplace. Separate dining room, large modern kitchen. Lots of seclusion among the trees. $18,900.

WILLIAM ROGERS
385-9741 652-1891

EST. 1933
BOORMAN
INVESTMENT CO. LTD.

CENTRAL SAANICH
NEW HOME

Situated on natural treed lot in avenue of new homes. 3 bedrooms, large living room and dining room, open fireplace, full cement basement with plenty of room for development. To view call DELMAR HOEGI, 386-7321 or 382-1043.

LANSDOWNE SLOPE
ESTATE SALE

This modern, through hall planned, stucco home built by a contractor for his mother is offered for quick sale and consists of living room with electric fireplace, modern kitchen with divider cabinets to large nook area, two bedrooms with cedar lined closets, four-piece bathroom. Full high basement with oil heating, laundry tubs and drive in garage. Easily kept 50x120 ft. lot. Net 1968 taxes $170.06.

Price $21,500

Please call immediately.
STAN CORNISH, 386-7321 anytime or Res. 592-6079.

$130 MONTHLY
6¼ PER CENT

INCLUDING TAXES will buy this 3-yr-old executive home in the popular UNIVERSITY AREA if you can make a good down payment. It has 4 bedrooms, recreation room, 1½ baths, separate dining room, and all other desirable amenities. OFFERS, TERMS AND TRADES invited on the irreplaceable asking price of $29,500.

LES FISHER
386-7321 477-4238

ENJOY A
MILLION DOLLAR
VIEW

If you are "view-conscious" this modern semi-contemporary three bedroom home enjoys the ultimate in this respect! See the Olympics, Mt. Baker, all of Victoria and the Straits, ever-changing, night and day!
Over 1400 sq. ft., master bedroom ensuite, range and oven, view SUNDECK, roughed in 30' rec. room with fireplace, super main floor utility, dining-room AND dinette! Many more wanted features. Asking
$45,000
Ask PHIL SIMPSON, exclusive agent, at 386-7321.

1111 Government St. 386-7321

SIDNEY—BRAND NEW

Almost ready to move into is this lovely 3-bedrm. home with W-to-W carpet throughout. Sundeck off DR, 4th bedrm., rec. rm. and 2-pc bath finished in high basement. Away below replacement at $22,900 or $21,900 with Homeowners Grant.

SIDNEY—SEA VIEW

Over 1,200 sq. ft. in this 2 yr. old Cathedral entrance home with full high basement. Carport and sundeck with room for extra parking. Lge. 7½% agreement on price of $24,900.

ERIC PORTER, ISLAND HOMES LTD., 386-7345, 652-2808, res.

JAMES BAY. MODERN 2-BEDroom stucco bungalow, full basement, oil-o-matic heat, drive-in garage, within walking distance to town, low taxes. Full price $16,900, terms. For information, principals only, 384-7498 or 382-8808.

DOWN PAYMENT SHORT?
Don't put off buying a home. 2nd mortgage funds available 1 to 5 year terms at lowest rates. Ted Bowden, City Brokerage, 386-8547.

A LOVELY 3-BEDROOM SPLIT-level corner property near churches, schools, all conveniences. Principals only. 479-6468.

D. F. H.
D. F. HANLEY
AGENCIES
3290 DOUGLAS STREET
385-7761
24-HOUR SERVICE

—D.F.H.—

BETTER THAN NEW

1146 sq. ft., only six months old, owned and decorated by a painter. This home is immaculate in cleanliness. 3 bedrooms, full basement, many extras included and only $24,000. "SIDNEY" TRADES CONSIDERED.
BILL KNOWLES, 656-3779.

— D.F.H. —

SIDNEY

Located in a quiet rural area within walking distance to downtown. Three bedrooms or two and den, large kitchen with family room off, large lot with a profusion of flowers and shrubs. Full price: $20,000. Call:

BOB HAGUE 385-7761

—D.F.H.—

$2,000 DOWN

Immediate possession can be yours in this cozy, clean home. Two bedrooms, but could be 3 bedrooms. Attractive living room, bright kitchen and large lot. Price: $11,900. Don Message or Cliff Norman, 385-7761.

—D.F.H.—

WATERVIEW
VALLEYVIEW

A large home of 1,976 sq. ft. on main floor, 600 sq. ft. finished down. 1½ years. Six bedrooms—3 baths. Located on a one acre secluded site close to experimental farm.

BILL KNOWLES, 656-3779.

—D.F.H.—

$13,000

A clean 1½ bedroom home. No steps, many extras included. A gardener's delight.

BILL KNOWLES 656-3779

—.D.F.H.—

GOT $5,000? — THEN
READ AND LEAP
FROM YOUR CHAIR
TO THE PHONE

Call 385-7761 for more details about this MODERN — easy care bungalow. It's spacious, clean and an ideal layout for the 3 or 5-child family.
The main floor offers a big bright living room—the kitchen is cupboard loaded—has an eating nook and is plumbed for auto washer. You'll like the 3 LARGER THAN AVERAGE BEDROOMS.
The full basement has a fourth bedroom or den and a RUSTIC FINISHED REC ROOM.
Located just a hop from the bus, a skip from school and a jump from the store! What could be more convenient?

AND ONLY $21,900

AND BY THE WAY—don't worry if your present home—you can use the DFH "Guaranteed Sales Service." 385-7761 is the phone number—Ask for

JACK CLOVER

—D.F.H.—

BEAUTIFUL
CADBORO BAY
JUST LISTED

SPACIOUS, IMMACULATE, THREE-BEDROOM SPLIT LEVEL. ENTERTAINMENT SIZED LIVING ROOM AND GENEROUS SEPARATE DINING ROOM. BEAUTIFUL KITCHEN TO DELIGHT ANY WOMAN. ALL BEDROOMS ROOMY. MASTER HAS EN SUITE BATH. QUALITY CARPETING THROUGHOUT. TERRIFIC REC. ROOM. EASY TO CARE FOR LOT. MOST CONVENIENT LOCATION IN VICTORIA'S MOST SOUGHT AFTER FAMILY DISTRICT. INTERESTING VIEWS OF CADBORO BAY AND OLYMPIC MOUNTAINS. LARGE 7¾% MORTGAGE CAN BE ASSUMED.
ONLY $36,900

CALL DON MESSAGE
ANYTIME—385-7761

—D.F.H.—

LIKE TO GARDEN?

If you like the idea of country living and still only a short distance to town you should investigate this modern two-bedroom home, 11 years young, located in a park-like setting of over 2½ acres in North Saanich. There is a step-saving dining room, living room with fireplace. Two more bedrooms in full high basement. This is possible VLA and the asking is $29,500.

JOHN BARTON
385-7761 (24 hrs.)

—D.F.H.—

SOUTH OAK BAY
3 Bedrooms and Den
$28,000
Fresh on the Market

This is another fine home offered exclusively by Lansdowne Properties. It will suit a family seeking a quiet location close by The Village and a big (62'x210') lot.
The ground floor has a large entrance hall with a cheerful fireplace and an open staircase, there is a very big "in line" living-dining room with another fireplace, a tucked-away den, a modern "pullman-type" kitchen and there is a powder room. The open staircase leads up to three ample bedrooms and a spacious bathroom. The full basement has an oil hot water package heating unit, there is a drive-in garage and ample off street parking, nice garden, etc. This is an excellent property recommended in every respect. To view, don't delay, call me now, because it will not last long.

CHARLES GIDDY 592-7111
Lansdowne Properties Ltd.

NEW HOME
UNIVERSITY AREA

WE HAVE 2 HOMES THAT CAN BE FINISHED AND READY FOR YOU BEFORE MARCH 1.

Both have 3 bedrooms; vanity bathroom; plus 2-pce. bathroom and rec. room, roughed-in attractive dining room and living room with fireplace; high basement, carport; sundeck; plus many other fine quality features. Priced from $24,900 to $26,500. D.P. and financing flexible.

REMEMBER . . . WHETHER YOU RENT OR BUY YOU PAY FOR THE HOME YOU OCCUPY
Kasapi Construction Co. Ltd.
Call 386-6181 anytime
Ask for JACK DAVIS

$25,900

A most attractively planned 2 year old quality built family home of 1250 sq. ft. — 3 GOOD SIZED BEDROOMS. Living room — dining in line, with fireplace — Cabinet electric kitchen with pleasant nook. Terrific bathroom. Full high concrete daylight basement with roughed-in plumbing. — On sewer — sidewalks — street lighting etc. University district.
EXCELLENT TERMS
To view please call
LEE FORBES 385-1481
ANYTIME
QUADRA REALTY LTD.

150 HOUSES FOR SALE

P. R. BROWN & SONS LTD.

762 Fort St. 385-3435 (24 Hr.)

THE PEOPLE TO SEE . . . P.R.B. ! !

OAK BAY. NEW LISTING SUPERB!

In years I have not seen a MODERN HOME in this location (or any, for that matter) which offers as much to the family seeking elegance, livability, perfect construction (minimal maintenance!), semi-secluded setting close to sea, shopping and good schools. A perfectly planned 2,000 sq. feet "plus"—eight years old and truly "dateless". A CLASSIC! THE OWNERS ARE TRANSFERRED or this home would never be on the market—it is their "dream home" and the product of much thought and study between the architect, builder, husband and most artistic (yet very practical) wife. The result is a blend of easy care, superb taste and livability — a house that would grace Louis XIV or Danish modern furniture—and teenagers! If I sound "carried away"—I am!—You will be too! INCIDENTALLY it has 4-5 bedrooms, 3½ bathrooms (one with dressing room en suite) separate dining room, family room, recreation room, games room, three exceptionally lovely hooded fireplaces, two patios, etc., etc.

Please call me for details
MRS. BAXTER
385-3435 anytime

Sorry, I can't give you a "drive by" but would be happy to show you through anytime, by appointment.

—P.R.B.—

UPLANDS—8 ROOMS DE LUXE BUNGALOW

Beautiful contemporary home with seven per cent mortgage which can be assumed or paid off, eight years old and perfect in all respects. The lovely panelled L.R. 24x16 with large white brick fireplace, D.R. 16x12, den 16x16 with F.P., 2 spacious B.R.'s, (Master ensuite), 2 bathrooms, convenient kitchen with garburator and dishwasher comprise the main floor. In the ground level basement — recreation room 24x16 with F.P., extra finished B.R., 20x16, 2-piece bathroom, lanudry room plumbed for W&D, space for another room. 2-carport. ½ acre garden with sprinkler system. Asking $80,000 with attractive terms if desired. Early occupancy — owner transferred.

PLEASE CALL MR. HOLMS
385-3435

—P.R.B.—

3 ACRES OF SECLUSION

Spacious 1800 sq. ft., 3 bedroom and den home plus 2 cottages as revenue. Superior construction but needs some redecoration. H.W. heat. Royal Oak area. — Ideal for horse.

Price $42,500
C. WARREN, 385-3435

—P.R.B.—

WATERFRONT PROSPECT LAKE

BRAND NEW EXECUTIVE IMMEDIATE OCCUPANCY

3 Bedrooms, 2 bathrooms, huge living room with fireplace, sliding doors to sundeck — PLUS — 2 extra unfinished rooms in ground-level basement. Recreation room.

$39,950
Mrs. Musters, 385-3435

— P.R.B. —

WATERFRONT WITH EXTRA SUITE

Close in but secluded with lot 63x210 ft. House is large with 1,500 sq. ft. Very large living room with marble fireplace. Guest size dining room. Electric kitchen has dining nook. Two large bedrooms and den. Downstairs is a four room self-contained suite complete with ample heat, fireplace, and separate entrance. The waterfront is protected and nicely treed with plenty of room for a boat dock. Asking price of $39,500 for this extremely well built home.

GEORGE S. LEE
Office 385-3435 Home 478-19[illegible]

—P.R.B.—

HIGH ROCKLAND AVE. 6 ROOMS PLUS

Beautiful modern stucco bungalow, about 1600 sq. ft. floor area. Through hall plan with large L.R., separate D.R., kitchen is a housewife's dream with wall oven, counter top range, double steel sink and many cabinets, adjacent utility room plumbed for W and D. 3 B.R.s (Master en-suite) 2 bathrooms. Basement has 3-piece bathroom and large recreation room. The garden is nicely developed with fish pool, patio, fruit trees, roses. $38,400 with terms.

PLEASE CALL MR. HOLMS
385-3435

—P.R.B.—

OAK BAY
NR. WINDSOR PARK

The unique design of this property will appeal to the persons looking for something different. It consists of a spacious entrance hall, a charming living room, 26x15 ft. with fireplace and leaded windows. The dining-room (or den) has a door opening on to a patio. All three bedrooms have large closets. The bright kitchen has all conveniences and eating area. Oil forced air furnace in basement. It has a very secluded easy to maintain garden. Walking dislance to sea front. ASKING PRICE $30,000. Call Mrs. Hartt 385-3483 anytime.

—P.R.B.—

MT. DOUGLAS PARK

This lovely post and beam home has a living room with fireplace 16x18 ft. Dining room 10x12 ft. Lovely electric kitchen with large dining area. Three bedrooms with 4-pc. and 2-pc. bathrooms. Downstairs is a rumpus room 12x15 ft. with utility room and another bedroom. Lots of room for two more big bedrooms or just a large storage room. Carport. Lot 65x120 ft. which backs right onto the park. Just wonderful for the children. Extremely low price of $26,500. Mortgage of $13,000 at 6¾ per cent and $123 per month including taxes can be assumed. Act now and you can move in right away.

GEORGE S. LEE
Office 385-3435 Home 478-1903

—P.R.B.—

JUBILEE

A stucco home in immaculate condition — there are 2 bedrooms on the main floor and 3 completed down. Living room with fireplace and large dining area off the spotless kitchen. Double plumbing — Revenue possibilities. Price $21,000.

J. P. H. EVANS
Res. 477-4452 Bus. 385-3439

—P.R.B.—

P. R. Brown and Sons have mortgage money always available

150 HOUSES FOR SALE

P. R. BROWN & SONS LTD.

762 Fort St. 385-3435 (24 Hr.)

THE PEOPLE TO SEE . . . P.R.B. ! !

GLEN LAKE AREA

3-year-old three-bedroom home in immaculate condition. Large lot with some fruit trees. City water for house and well water for garden. Taxes only $213 less H.O.G.

PRICE $19,900

Call Mrs. Hartt, 385-3435 anytime.

—P.R.B.—

WATCH THE SHIPS

Cosy, comfortable stucco bungalow. 2 bedrooms, 19 ft. living room, fireplace, hot water heat. Price $13,500.

C. WARREN 385-3435

C. G. HEISTERMAN & CO. LTD.

1121 Blanshard St. 383-4161

OAK BAY
NEWPORT AVE.
4 BEDROOMS AND DEN
$27,500

Spacious older home situated in a most desirable area. Main floor consists of living room with fireplace, large dining room. Den with fireplace, electric kitchen, new 4-pc. bathroom. Open stairway to 4 bedrooms. Full basement, auto oil heat. Separate garage. Reasonable taxes. Owners transferred. For appointment to view this exclusive listing call Mr. Blannin, res. 385-1195 or 383-4161.

HOME FOR RETIREMENT
Exclusive

Picturesque little Gorge bungalow offers generous LR with unique FP, bright kitchen facing front, and the bedrm. is extra large. Lovely terraced lot, spearate garage and black-top driveway. Clear title. $12,-650. Call Mr. Harris evgs. 477-1198.

QUADRA AREA
EXCLUSIVE
FULL PRICE $19,900

Here's a clean, comfortable modern home of over 1,000 sq. ft., close to city in a delightful area. It features L-shaped living-dining rooms, cab. electric kitchen with eating area, spacious through hall, 2 nice bedrooms, with 4-pc. bath. Full basement with drive-in garage, two extra rooms which could be utilized as bedrooms or recreation room. OOM oil furnace. Large lot 52'x198' and assorted fruit trees. This must be a cash or cash to mortgage deal with a minimum of $5,000 down. For appointment to view call W. Ravenhill, res. 592-4046 or 383-4161.

GORGE AREA
3-BEDROOM BUNGALOW
FULL HIGH BASEMENT

This older type stucco residence is situated close to schools, transportation and shops. The home consists of LR with brick FP. Thru hall, spacious Pembroke bath and vanity. Large electric kitchen. Drive-in garage. New furnace, wiring and copper piping. Low taxes. This home has a clear title, but terms can be arranged if desired. The best buy in Victoria at only $15,950. Call Stuart Crickmay, res. 385-3170 or 383-4161.

NATIONAL TRUST CO. LTD.

SHELBOURNE AREA
NEW
THREE BEDROOMS

Here is a quality home consisting of large gracious entrance hall, view living and dining room, two fireplaces, roughed in family room. Carport and sundeck. Price $27,300. For viewing, phone:

TOM BEAL
Bus. 386-2961 Res. 592-1069

POST'N BEAM RANCHER
POSSIBLE V.L.A.
$25,500

Near new two-bedroom (possibly three) no-step rancher just oozing with charm. Featuring living room with attractive fireplace, adjoining living room overlooking patio. Both finished in choice panelling in contrasting colours. Cabinet electric kitchen with built-ins. Adjoining family room with fireplace. Two nicely finished bedrooms plus many, many other features. Located on secluded ¾ acre lot in Colwood—excellent terms arranged.

DON CLARK
386-2961 656-2898

FOR QUICK ACTION CALL DON CLARK

GORGE VALE
2 BEDROOMS
$15,000
SORRY—SOLD

Attractive two bedroom bungalow. Bordering golf club. Nice living room with fireplace — two large bedrooms — roomy kitchen with eating area. Ideal for retired golfers. Excellent terms.

DON CLARK
386-2961 656-2898

COSY STARTER
GLANFORD AREA
$15,900

Two-bedroom, no-step bungalow located on quiet street near elementary school — living room with heat-a-lator fireplace. Large kitchen with eating area — OOM heat — carport plus workshop — make your offer on asking price of $15,900 — terms arranged.

DON CLARK
386-2961 656-2898

BASTIONSQUAREPROPERTIES
BASTIONSQUAREPROPERTIES
BASTIONSQUAREPROPERTIES
BASTION SQUARE
BASTION SQUARE
BASTION SQUARE
BASTION SQUARE
BASTION SQUARE
BASTION SQUARE
BASTION SQUARE
BASTION SQUARE
BASTIONSQUAREPROPERTIES
BASTIONSQUAREPROPERTIES
BASTIONSQUAREPROPERTIES
BASTIONSQUAREPROPERTIES

BASTION SQUARE PROPERTIES
of Victoria, Ltd.

50 BASTION SQUARE 386-4231

24 HOUR SERVICE

QUICK POSSESSION. 3 BEDROOM full basement home about 3 yrs old. Oodles of kitchen cupboards. Good area for children. Close to schools. $20,900 with terms. Shirley Wilde, 478-5558 or 478-3459. Goldstream Properties Ltd.

150 HOUSES FOR SALE

B.C. LAND & INVESTMENT AGENCY LTD.

922 Government St. 388-5555

"Serving B.C. Since 1863"

SOUTH OAK BAY

This lovely 2-bedroom retirement bungalow is situated on a quiet street. Stone throw from GOLF COURSE and BEACH. Wall to wall carpet in L-shaped living and dining room. Through hall, cabinet electrel kitchen and 4-piece Pembroke bathroom. Full basement drive-in garage, easy to maintain lot.

PRICE only $24,750

To view call DIRK OKKER
Res. 478-4501 388-5555

LAKE HILL
TATTERSALL
BLENKINSOP

Beautifully Treed Location
3-Bedroom Plus Family Rm.

Spacious Liv. Rm. with FP, modern cabinet kitchen with adjoining dinette, three well appointed bedrms. and four-piece bathroom. Family rm. or Den 12'x14'. Full basement and drive-in garage. Also extra black top parking area.

PRICE $22,500

Exclusive with C. Carpenter. B.C. Land, 922 Government St. 388-5555.

Got $2,000, $3,000? Want 3 Bedrooms? Modern Bungalow?

I have several three bedroom, modern, well built well located bungalows with basements and without, that can be bought on payments of $150 per month. Why rent? Your chance to own your own home. Priced from $18,500. Don't wait, prices are climbing. Contact Ken Walters, 388-5555 anytime.

DEAN HEIGHTS
LANSDOWNE SLOPE

Todays best buy. Attractive stucco bungalow comprising of a through hall, large living room with open fireplace and oak floor, beautiful cabinet kitchen with large dining area, 2 bedrooms and 4-piece bathroom. Full high cement basement and drive-in garage. Automatic oil heating. Everything in tip top condition. Close to all conveniences.

ONLY $21,500

Call Mr. Carpenter or Mr. Hope, 388-5555 anytime.

OAK BAY SOUTH

We have several fine family homes in the Oak Bay south area, $20,000 to $25,000 range. Can be handled with as low as $6,000 down. All close to transportation, schools, shopping etc.

If you require a home in this area, please call:

LEIGHTON LOVITT
B.C. Land & Investment Ltd.
388-5555.

UPLANDS UPLANDS

Beautifly designed modern Post and Beam executive type home, consisting of gracious entrance hall, LARGE LIVING ROOM with elevated fireplace. Large and separate dining room, truly guest-size. Beautiful den, with fireplace and sundeck. Kitchen has ample cupboard space with built-in oven and dishwasher, etc. THREE BEDROOMS, two of which are considerably above average size, each with generous cupboard space. Master bedroom with bathroom ensuite. (Two bathrooms on main floor and washroom in basement.) Large playroom with fireplace in basement area. THIS DELIGHFUL RESIDENCE HAS MANY SPECIAL FEATURES and is designed to afford privacy to the individual areas of the house. Garden is beautifully landscaped with sprinkler system and requires a minimum of maintenance. Owner transferred. THIS MAGNIFICENT HOME CAN BE PURCHASED BY RESPONSIBLE PARTY WITH APPROXIMATELY $20,000 down. Vendor will carry the balance.

ASKING PRICE OF $60,000 is very realistic and it is doubtful that this home could be replaced for this cost.

FOR APPOINTMENT TO VIEW, Please call Leighton Lovitt,
B.C. Land and Investment.
388-5556

RITHET AGENCIES LIMITED

714 Fort Street 382-4251

INSPECT NOW
MOVE IN AT EASTER

This enchanting, one-year-old, luxurious, three-bedroom home invites your inspection now with occupancy at Easter, giving you ample time to sell your present home at your leisure.

Spacious sun deck leads off the family room and delightful dream kitchen, both of which are fitted with the latest sophisticated vinyl-asbestos floor coverings and popular snack bar. Ample cabinets built by a master craftsman, with counter-balanced Mix-Master compartment, large Lazy Susan and other features. Appliances go with the house including G-E de luxe double-oven and table-top range, G-E de luxe self-defrosting refrigerator with 75-lb. freezer compartment, and matching G-E de luxe portable dishwasher, all finished in tasteful avocado tone.

Separate dining room large enough for both family and guests. Grand living room with hardwood floors, fireplace set in Arizona Sandstone, raised cantilever slate hearth, set against a background of floor-to-ceiling solid walnut panelling and concealed lighting. Through hall with parquet floors and quality hall runner.

The three large bedrooms, all on the main floor. Two-piece bathroom with colored fixtures en suite with the master bedroom, 5-piece de luxe family bathroom with twin hand basins.

Full high daylight basement (8 ft. 6 in.) with outlets for power tools. Roughed-in plumbing for third bathroom. Ideally suited for family recreation room, workshop, den or two more bedrooms.

Large double garage, plus carport under the sundeck giving ample cover for two cars and a boat, or three cars. Ample parking space for several more cars. Large lot, approximately 100'x160', only 15 minutes from downtown Victoria.

FULL PRICE INCLUDING G-E DE LUXE APPLIANCES PLUS DRAPES IN LIVING ROOM, DINING ROOM AND FAMILY ROOM

ONLY $39,950

EXISTING MORTGAGE OF $18,700 CAN BE ASSUMED OR PAID OFF.

ERIC A. MACFADYEN
382-4251 Day or Evenings
24 hr. telephone answering service

"THE TRADERS" ARE MOVING AGAIN

EXECUTIVE HOME— FURNISHED — CLOSE IN. This time it's their own 1,856 sq. ft. home, and Vic and Toni have instructed me to find a replacement with 5 or even 6 bedrooms! They will be taking along their personal belongings of course but look what they will be leaving behind: MEDITERRANEAN FURNITURE that fills 11 rooms, color TV, stereo, full complement of electrical appliances, yards and yards of carpet, an oil painting and even a portable bar! Four bedrooms, bi-level, double carport, two sundecks plus much more. Located on a high lot in the three mile circle near Kiwanis Village, and Spencer's Castle, everything only 5 months old! Impossible to replace at $50,000. Bring your toothbrush and move into luxury living!

EXCLUSIVE LISTING
BRENT EWING.
CONCORD REALTY LTD.
388-5473, 652-1843.

BY BUILDER

1564 Montford, off Ferndale. De luxe colonial. Sea view, 3 bedrooms, 2 full baths, carpet, full basement, sundeck, double carport $33,900. Postle Const. 477-3728.

CUSTOM-BUILT HOMES BY Experienced craftsman, trade-ins considered, as low as $1,000 down. Ph Mr. Roberts, 592-3980.

ESQUIMALT SEAVIEW
$26,900, $9,600 down
a Private. 384-8850

BRYAN LEVERTON
M.L.S. Realtor
385-8012 anytime

150 HOUSES FOR SALE

NEWSTEAD REALTY LTD.

1010 GOVERNMENT 382-8117

UNIVERSITY VILLAGE
TWO NEW HOMES

Drive past these attractive, well constructed homes and if interested call for an appointment to view.

3976 LARCHWOOD — Attractive post and beam. 3 bedrooms (space for more). Living room with stone fireplace, guest size dining room. Bright kitchen, full daylight basement and MANY FINE FEATURES.

$26,500 WITH TERMS

3968 LARCHWOOD — Bungalow style, stucco and siding exterior. 3 bedrooms, living room with fireplace. Dining area, sliding doors to sundeck, roughed in bedroom, den, bath and rec. room in basement.

$26,800 WITH TERMS

EXCLUSIVE WITH
MR. HEGEN
Office 382-8117 Eves. 385-8395

REST HOME
FOR SALE $89,500
MRS. SIMPSON, 382-8117

SALT SPRING ISLAND
59 ACRES
Seaview, Hydro and water. Facing main roads.
MRS. SIMPSON, 382-8117

EXECUTIVE-TYPE HOME

in preferred residential area, 4 BEDROOMS, den, family room, 3 BATHROOMS. A beautiful home in a beautiful setting.

ASKING $85,000
MRS. SIMPSON, 382-8117

HIGH ON A HILL
$15,800

That country feeling 10 minutes from town. A cozy 2 bedroom home. Nice living room with fireplace. Bright attractive kitchen. Full high basement suitable for development. This home is exceptionally well priced and won't last long. To view, phone

MRS. GWEN HARE
382-8117 or 477-6098

NEW LISTING
WATERFRONT
2 COTTAGES
FURNISHED

A RARE JEWEL has come into my life, and I'm allowed to pass it on to you, it's located on beautiful Cordova Bay. This is an ideal home on the ocean for you — and income from the second cottage, or rent both, and you've a terrific investment. At the moment 1 cottage rents for $125 the other owner-occupied. Due to business interests this property is offered at a most realistic price. The sandy beach is lovely, the cottages clean and cozy. LARGE 7 PER CENT MORTGAGE

$26,500

For leisurely viewing call
MARY FRASER
382-8117 or 477-5874

NEW LISTING
VACANT
2 BEDROOMS

I'm just thrilled, because I know I'm going to make newlyweds, or a retiring couple very happy. This stucco bungalow just off Quadra Street was completely re-built 5 years ago, from the roof to the oil-omatic furnace and every inch between. Cozy living room 12x17 boasting hardwood floors and feature wall. You'll love the bright kitchen with new cupboards, twin stainless steel sinks and a large picture window adding joy to the eating area. I won't mention the smart new bathroom, but may I invite you to be my guest.

$13,500

You'll require $8,500 cash and the Vendor will carry the balance as easy rent with 8½ per cent interest. Call

MARY FRASER
382-8117 or 477-5874

TWO BLOCKS FROM THE SEA AND PARK

We will accept trades on this charming but older home (neat as a pin). Professionally modernized. Panelled living room with cozy fireplace, three good-sized bedrooms, modern kitchen with eating area, bathroom is all tiled, colored fixtures and vanity. OOM heat with full basement, drive-in garage, and fenced lot. Being in Fairfield, put's close to everything. Open for TRADES or OFFERS at this realistic price of $18,500. Call now for

BEN PARENT
382-8117 or 382-5219

DEAN HEIGHTS
15 YEARS OLD

Most desirable area. Close to all amenities. 2 bedrooms. Oak floors. Pleasant living room with fireplace. Full basement. Drive-in garage. Excellent construction. Freshly decorated

$21,500

MARY JAMES
382-8117 or 592-9540

MY NAME
MY FIRM
MY SERVICE

MY NAME—MRS. V. ROBERTS stands for 12 years of experience in the Real Estate profession.

MY FIRM—NEWSTEAD REALTY stands for over 30-years of reliable service that gives our clients the kind of security that is backed by our reputation.

MY SERVICE covers a complete advertising campaign until sold. Individual attention to the smallest detail. All the notifications of change of address plus seeing to the complete removal of your personal goods to your new home.

If you are thinking of selling your home — call me and let me show you what I can do. There is no obligation if you are not happy.

CALL MRS. V. ROBERTS
382-8117 OR 592-2171

LEGAL DUPLEX
Esquimalt

3-bedrooms, upper suite, plus one bedroom furnished in-law suite down. Drive by 634 and 636 Head St. (Please do not disturb tenants) and make your offer by trading your present home. Asking $27,900. Agent, 384-6949.

3 BEDROOMS
MODEST DOWN PAYMENT
TRADES WILL BE CONSIDERED
BROCK ST., LANGFORD

If sold before construction starts you will have the opportunity of choosing your own fixtures and color schemes. We will be pleased to show you a similar home under construction as well as finished work for comparison sake. We will even consider owner participation $22,500. Phone August Construction, 384-1711 anytime.

150 HOUSES FOR SALE

RITHET AGENCIES LIMITED

714 Fort St. 382-4251

THE LAVENDER LADY SAYS

WATCH SPRING BLOOM

From the large picture windows and sundeck of this beautiful home built to take advantage of the view over the countryside to the sea in the distance. Special features of this home are a 20' living room with raised hearth fireplace, on a beautiful mahogany wall, guest dining room, very attractive large eat-in kitchen with breakfast area. Three large bedrooms, each with a feature wall and double cupboards, five piece bathroom with colored fixtures. Main floor utility room plumbed and wired for washer and dryer. Spacious entrance and through halls. Full basement with nearly completed rec. room. Double carport. There are 1532 sq. ft. in all. Full price $36,500.

Please Call
382-4251 MRS. LAVENDER 383-8120

WHAT THIS 4-BEDROOM HOUSE NEEDS IS

A substantial down payment to take advantage of its low price of $13,300. It's a bargain because it is in much better condition than homes in this price range are, because it has new heavy duty wiring, new heating system, new kitchen cabinets, and copper pipe and H.W. tank, carport etc., plus low, low taxes. Within 3-mile circle too.

FRED CAMPBELL
382-4251 592-748

COLWOOD— SPLIT LEVEL

Move right into this three bedroom, split level beauty in Colwood. Lot is level and treed, the surrounding area is quiet and peaceful, yet close to schools, transportation and shopping centre. Large Kitchen, attractive living room, and dining room. $14,000 mortgage and $1,400 oil loan may be assumed by reliable purchaser.

FULL PRICE $23,500
382-4251 DAVE TAYLOR 384-2718

MARIGOLD AREA

This large attractive 3-bedroom home has the much desired character of beamed ceilings and red-brick fireplaces; and stands in 1 1/3 acres of park-like grounds comprising of 5 sub-divided lots. Call me for full information and check the value at $29,000.

FRANK BANNIER
382-4251 or 477-6776

ONE OF VICTORIA'S OLD ESTABLISHED FIRMS INTRODUCE A REPRESENTATIVE FOR THE VIEW ROYAL, LANGFORD, COLWOOD, METCHOSIN AND SOOKE AREAS. LIVING IN THE COLWOOD AREA MYSELF I CAN GIVE SPECIAL ATTENTION TO YOUR REAL ESTATE PROBLEMS.

I HAVE CLIENTS WANTING TO MOVE INTO THESE AREAS, BUT I AM SHORT OF LISTINGS, SO IF YOU ARE WANTING TO SELL WHY NOT GIVE ME A CALL.

LORNA C. SWAYZE
Office 382-4251 Home 478-5109

SIDNEY
RETIREMENT OR STARTER
$13,500

Close to shops, transportation and post office, cozy stucco 3-bdrroom, no-step bungalow, built in 1955 on a large sewered lot. Call Neva Pennie, 656-3602. Metropolitan Realty, 386-3565.

PRICE SLASHED !

Vendors transferred. Urgent sale required for this 3 twin-sized bedroom home. 1,300 sq. ft. of living area up and a like amount to be developed in the basement. Cathedral entrance to a spacious hall with living room off which is enhanced by a raised hearth fireplace. Separate dining room, next to the cabinet electric kitchen, which has a sundeck off.

View this home and make an offer. Asking $28,950. Neva Pennie of Metropolitan Realty Ltd., 656-3602 or 386-3565.

OVERLOOKING SEA
UTMOST PRIVACY

Surrounded by a beautiful fully landscaped garden, lawn terraces, all sprinklered. Seclusion yet views of the sea, islands and distant mountains. Modern established rancher on the one floor plan of top quality and ample size rooms with lots of cupboards. Den, or as a third bedroom, double plumbing, glass sliding patio doors to lawn from the delightful living and dining rooms and also from the master bedroom (potential of more rooms easy without new exterior walls, must be seen). Many fine features for your enjoyment including an attractive large double carport. First time for sale, just move in, immaculate inside and out. Price $85,000 for clear title. Full information by calling

F. MARCONI, 386-3941
MARCONI REALTY. 620 VIEW

ESQUIMALT
Starter or Retirement
QUIET CUL-DE-SAC

This charming home, situated on a large landscaped lot, (100x100), a gardener's paradise, offers a special living room with fireplace and a panelled feature wall. Family size kitchen with large eating area. Two bright bedrooms. Ceramic tile in the 4-pce. bathroom. The full cement basement contains a finished rumpus room with bar. OOM heat and laundry. Separate garage. With suitable down payment $128 PIT. For more information please call Beverley Quinn of Metropolitan Realty at 386-3565 or 388-5042 anytime. $22,500.

SOMETHING EXTRA, SOMETHING DIFFERENT in a near new, 6-room bungalow. Living rm., feature wall, floor to ceiling very attractive stone FP, dining rm. separated by matching stone divider. Dream kitchen, elec. range included. 3 very pleasant bedrms., dble. closets and feature walls. De luxe vanity bathrm. Daylight basement with spacious, nicely finished rumpus rm. Drive-in garage. Pleasantly fenced garden. Good residential area close to schools and all conveniences. Trades, mortgages or good terms. Full price $22,950. MR. DREW, 386-7545, res. 592-0927. ISLAND HOMES LTD.

1852 FERN ST.
Fine Family Home

WITH DOUBLE APPEAL

See this spacious 6-rm. stucco bungalow in excellent condition, recently redecorated and ready to move in. Basement OOM heating and drive-in garage. NOW ADD TO THIS a large lot approx. 10,000 sq. ft.) in an area where land values are rapidly increasing and we think you will agree this is a fine family home and an excellent holding property. C. T. available.

FULL PRICE $19,850

S. W. ANDERSON LTD.
777 Broughton St.
384-9318. Res. 382-8917

OPEN HOUSE
COLWOOD, 3338 METCHOSIN RD
SAT AND SUN. 1 TO 4 P.M.

One year Colonial 5-bedroom, large living room, separate dining room, 2 bathrooms, den, laundry room off spacious kitchen, built-in Tappan oven and range top. Electric heat and wall-to-wall carpeting throughout. Many extras. Workshop and landscaping. One block from schools. 1970 sq. ft. Priced $31,500. Phone 478-4345.

BY OWNER. LARGE FAMILY home remodelled. New wiring and plumbing. 4 bedrooms, 2 bathrooms, large living room, dining room, family room, kitchen and utility. Full basement, drive-in garage. Oil-o-matic heat. 5 minutes to town, close to all schools. Could be revenue. Full price $20,800, $2,000 down. Owner will carry second mortgage. 388-6732.

BY OWNER. NEW 3-BEDRM. home, Colwood area. $25,500. Easy terms. 478-2162.

150 HOUSES FOR SALE

TOWN & COUNTRY REALTY LIMITED

3617 Douglas St.
382-7276

CEDAR HILL
LOW DOWN PAYMENT

Two-bedroom no basement bungalow in immaculate condition. Exceptionally good terms on this clear title bungalow. Well landscaped. Ideal for couple. 10 years old.

To view call
B. LAWLESS
at 382-7276 or Res 592-0870

SOOKE FARM

13.4 ACRES LAND, TREES, TROUT STREAM, SMALL HOUSE. 4 HEAD REG. CATTLE, 2 TRUCKS, FRONT END LOADER, HOUSEHOLD EFFECTS. APPROX. 350 FT. FRONTAGE ON SOOKE ROAD. SOME MARKETABLE TIMBER. ASKING PRICE $22,500.

PHONE BILL LUDLOW 382-7276 or 592-7759 res.

TOWN & COUNTRY REALTY LTD.

SIDNEY

3 blks to the sea. 1 block to store. 1160 sq. ft. plus 25 ft. garage. Built by owner, master craftsman, on a level lot 72x128 full cement slab with heated 4 crawl space double floors. Bright dinette and elec. kitchen large L. Rm. 2 bdrms and den carpeted thru hall and L.Rm. Oil heat. 4" insul. in walls. 6" insul. in ceiling. Low taxes and on sewer. Plus new awnings and window screens. $23,700. No drive by addresses. Call Edw. C. Clark.

SIDNEY
COUNTRY ESTATE

Family home on ½ acre with early possession. Just 4 yrs old. In immaculate condition. Thru hall plan. 18x15, bdrms, double closets, 3 sets of plumbing. 18x21 L.Rm. with fireplace, large dinette kitchen with many extras. Carpeted stairway to 1285 sq. ft. full bsmt, attached garage with sun deck. Plastered extra bdrm. Rec. Rm. and bal of bsmt for future development. The home has polished oak throughout and includes drapes and carpets. If you are looking for a quality home please call Edw. C. Clarke. Priced for quick sale at $28,000 with good terms. No drive by addresses. Phone 382-7276 or Res. 382-0774.

ESQUIMALT RESIDENTIAL

7 room family bungalow with full bsmt. main floor comprises 2 bdrms. and den 20' L Rm. sep. dining rm and large dinette kitchen. Thru hall plan. Extra plumbing in full high bsmt plus two finished rooms 12x14 and 12x16. Auto Oil heating. Sep garage 12x22. This lovely home is only 9 yrs old with $9,500 Mtg. 6 per cent. $101 PIT $7,500 to handle. Call Edw. C. Clark now. No drive-bys.

SIDNEY

Lovely 2 very large bedroom home. Wall to wall in living room with fireplace. Full basement with drive in garage. Full price $21,900.

Lovely 3 bedroom home. All hardwood floors, fireplace, feature walls etc. Full basement with drive in garage. Ground landscaped with sidewalks and patio etc. Full price $23,500. For further information call R. Frost 382-7276 or Res. 656-1616.

WESTERN HOMES LTD.
617 FORT STREET

"UNIVERSITY AREA"
"OWNER TRANSFERRED"
"3-DAY POSSESSION"
"3 BRs PLUS"

Due to owners transfer to mainland they must leave their immaculate 5 year old home. Approx. 1800 sq. ft. of finished living area (and I do mean "finished" Approx. 1200 sq. ft. on the main floor. Accommodation is as follows: Thru hall — lge. "L" shaped living rm. and dining rm. (sliding glass doors to sundeck) also another entrance from kitchen. Bright modern kitchen with dining space — nutone fan over range — stainless steel sink. 3 smart bedrooms all with large double clothes closets. Beautiful 4-pce. Pem. bathroom with vanity and coloured fixtures. Open stairway to basement lounge with fancy divider and built in bar. From this room you enter another spacious finished room approx. 12'x18' with brick fireplace and panelled walls — call it what you will? Rumpus rm — study — den or family room. There is an excellent storage rm. with finished cupboards and workshop for the hobbyist. Another 2 pce. vanity powder rm. also panelled. Plumbed for washer and dryer. O-O-matic heating — glass lined domestic H.W tank. Spacious drive-in garage with additional shelving. Well landscaped irregular lot and fenced back yard. Lovely street of similar priced homes. Close to all schools — 2 buses, shopping centre and the Racquet Club. Extras in the home are many. See this home and you will be sorry if you do not. Clear title makes financing suitable to purchaser's circumstances. Taxes are very reasonable. To view this beautiful home call Roy S. Smith — Days 382-2157 — Eves. — Sats. and Sundays 383-6070. I'm sure it won't last as it is exceptional. Full Price $27,900.

FAIRFIELD $19,950
RETIREMENT CHARMER

ONE OF THE FINEST OLDER HOMES, PROFESSIONALLY DECORATED AND KEPT UP IN ORIGINAL CONDITION. LOVELY BEAMED CEILING, OLD BRICK FIREPLACE IN ELOQUENT LIVING ROOM, BUILT-IN BUFFET WITH LEADED GLASS DOORS IN THIS GUEST-SIZED DINING ROOM — HANDY, FULLY MODERN KITCHEN, WITH EATING AREA. 3 GOOD SIZED BEDROOMS, WITH ONE OF THEM BEING USED AS A DEN. FULL BASEMENT WITH UP-TO-DATE WIRING, COPPER PLUMBING, NEW AUTOMATIC OIL FURNACE — WELL-LANDSCAPED LOT SURROUNDING THE CHARMING-LOOKING FINISHED OUTSIDE.

TO VIEW CALL
EMIL DZIK 386-3385 OR 477-5628
Metropolitan Realty Ltd.

BRAND NEW
IMMEDIATE POSSESSION
LAKEHILL AREA
3 BEDROOMS
SPLIT-LEVEL

An exciting 3 Bedroom home with attached carport and protected sundeck off dining room, simulated brick and stucco exterior, on newer and storm drains, hardwood floors, comfort-floored kitchen and bathroom, furniture-like finished 2 tone oen cabinets, built-in valances, sliding glass doors from dining room, open fireplace with raised slate hearth and feature wall of golden flock paper. Modest down payment or trade will be considered. Full Price $27,875. Please call Roy Green, 384-9755.

Swinerton, Stewart Clark, Ltd.

STUCCO BUNGALOW
CLOSE TO TOWN $17,500

A spotless two bedroom home near St. Joseph's and Beacon Hill Park. The cosy living room has oak floors, built in book case and fireplace. Nice dry basement with modern OOM furnace, separate garage, good lot and small pretty garden. Rented at present to nice clean tenants, view by appointment only, please. MRS. WEBB Res. 477-[illegible] or 385-2471. Johnston and Co. Ltd.

NEAR CATHEDRAL

Close in, Fairfield. Older family home on small lot. 3 bedrooms and bathroom up. Liv. Rm. Dining Rm. Cab. kitchen. Full Basement. Oil-o-matic furnace. Excellent condition. LARGE DOWN PAYMENT REQUIRED. Price $16,900. MC CANDLESS REALTY 830 Fort St. 383-6111—Eve's 592-1981 or 384-5855

FAIRFIELD NEAR HOSPITAL, 4 bedrooms. $18,500. 382-4170.

150 HOUSES FOR SALE

MEARS WHYTE & GOWER LTD.

2188 Oak Bay Ave.

$17,800
SPOTLESS CONDITION
2 BEDROOMS

This home in its spotless condition is a pleasure to show. The large entrance hall and the old world charm of the living room and dining room will most assuredly appeal to you, lending themselves for ease in entertaining. Kitchen has eating area. TWO TWIN SIZE BEDROOMS. Full high cement basement with room for development. Oil HW heat. Drive-in garage. This neat little home is within walking distance to Schools, Jubilee and Veteran's Hospitals. LOW, LOW TAXES TOO! For further details please call S. Q. SPAVEN, 385-7707 anytime.

STUCCO FULL BASEMENT
$12,600

POSITIVELY the best at $12,600. Landsdowne district large living and dining rooms. Cheerful kitchen. Unfinished basement room, drive-in garage, automatic oil heating. Fine new exclusive listing. Prompt attention advisable. Standing by for your call S. W. SPAVEN, 385-7707 anytime.

JUBILEE
$13,750
TRY $2,900 D.P. $112.00 P.M.

If you are tired of renting and are looking for a comfortable home "within your means" do see this one! Conveniently located and completely remodelled throughout, this 2-bedroom home affords all the advantages necessary to the small family desirous of close proximity to schools and transportation. New hardwood floors in the living room and bedrooms, attractive cushion tread in the 12x16 cabinet electric kitchen and bathroom. Full cement basement and drive-in garage. Would also be good rental investment—within walking distance to JUBILEE HOSPITAL. For appts. to view or information regarding the sale of your present home, please call MARQUERITE SCHILL, 385-7707 anytime.

UPLANDS
4 BR's AND DEN
OVER ¾ ACRE

Outstanding modern Uplands residence built for fastidious owner just over 4 years ago offering 30x18 living rm. and 17x12 dining rm. 3 bedrooms and den on the main floor plus 4th bedroom and recreation room with fireplace on the ground level lower floor. There's charm and seclusion here in an absolutely prime location for only $85,000. Call JACK MEARS, 385-7707 anytime.

OAK BAY
LANSDOWNE SLOPE
IMMEDIATE OCCUPANCY

Sparkling clean immaculate bungalow in this prized location. Entrance hall with new wall-to-wall carpeting. Living room and dining room. Cabinet electric kitchen with excellent breakfast nook. 4-pce. bathroom with colored plumbing. Extra room in full high basement and drive-in garage. Full price $27,500. To view this today call any of our staff at 385-7707 anytime.

ETTEMA REALTY
ETTEMA REALTY
ETTEMA REALTY
1802 Cook St. 383-7115
Specializing in Satisfaction

SEA AND MOUNTAINS EXCITING VIEWS
$28,900

Impeccable and luxurious 3-bedroom split-level home with large slate entrance hall. Exquisite L-shaped living and dining rooms. Large picture windows. Elegant and practical kitchen with garburator, built-in oven and range. Large recreation room with 2nd bathroom and workshop at ground-level. Carport plus extra blacktop parking area. Enclosed patio off the dining room. Fine sundeck. To view phone 383-7115 anytime.

J. ETTEMA

DUPLEX WITH PANORAMIC VIEWS
$29,900

3 Bedrooms in each suite. Was built 10 years ago as a 3 bedroom home with a complete basement suite. Registered as a duplex in municipal hall. Located near Sacred Heart Church and school. Could easily be converted into 3 bedroom home. Rents at $270 p.m. For details phone 383-7115 anytime.

J.

151 COUNTRY HOMES AND PROPERTIES

PARKSVILLE, B.C.

COUNTRY ESTATE, YEAR ROUND STREAM
Located only 10 minute drive from Parksville on paved road; this exceptional property consists of 20 acres with a southern slope, almost all cleared. Modern 3-bedrm., split-level, basement home with all the extras including fireplace, cabinet kitchen, extra rooms in basement. Two car garage and attached workshop-barn. An ideal country setting and a very good buy at $29,800. Owner will consider selling house on 10 acres for reduced price. MLS.

RETIRING SOON?
Parksville's fine climate and recreational aspects offer you the most reasonably priced housing, can also make this the ideal retirement area. Just listed — brand new, 2-bedrm. home located only 10 minutes walk from Parksville's shopping centre. Fully serviced with sewer. Living room and master bedrm. vanity and ceramic-tile bathroom, electric heat, wired for dryer, plumbed for washer. Attached carport and many other attractions. Here is the biggest attraction the low price of $15,000. This won't last long, phone today.

INVESTMENT COUNTRY SIZED LOTS
Large 100'x185' lots within 1 mile of Parksville Post Office. Treed, good slope and drainage. Approved by Health Department for septic tanks. Selling well. Now the snow is on the way, why not view them? From $1,800 to $1,800. P.S. Low taxes.

PARKSVILLE REALTY CO. LTD. Phone 248-3216 or evenings, Andrew Pearson 248-3725 Roland Wickett 248-3486.

INFORMATION AND ASSISTANCE IN THE SELLING AND PURCHASE OF PROPERTIES IN SIDNEY AND NORTH SAANICH

SPARLING at SIDNEY
REAL ESTATE — INSURANCE
Offices Opposite the Theatre

SPARLING REAL ESTATE
656-1622
656-5183; Evenings 656-2838

PARKSVILLE
FULLY EQUIPPED DAIRY FARM 160 acres, bottom land, good water, main barn 100'x60' plus feeding area. Capacity 14,000 bales. Also milking parlor, dairy kool (500 gal.), machinery shed, bunker silo and 2 houses. Full price $85,000 with terms. F-10. Call Pitt Clayton eves. 758-9292.

4.5 acres of bushland, only ¼ mile from highway. 1968 taxes $22.90. Full price $5,000—$2,000 down. A-121. Call Mrs. Wakeford-Cox eves. 752-6727.

On this 10 acres of treed land you will have complete seclusion, with 330 ft. road frontage. Hydro and phone available. Full price only $3,500—$1,000 down. A-119. Call Pitt Clayton eves. 758-9292

R. THWAITES AGENCIES LTD. Parksville, B.C. Phone 248-3229

2½-ACRE FARM WEST BURNSIDE
This is a very good chance for you to have country living and still be within the four-mile circle. The house has 3 bedrooms, very modern kitchen, large bright living room, full basement with extra room, automatic laundry hook-up. OOM furnace. There are two chicken barns, greenhouse, fruit trees, 20 foot Mobile house trailer, 2 head of cattle, 50 chickens, garden tractor and tools included in the sale price of only $29,500. VLA financing.
RON CROW
386-1361 592-4989
Canada Permanent Trust Company

SUBDIVISION POSSIBILITY 7.6 ACRES — CENTRAL SAANICH
One of the finest investment properties available today or ideal small farming location. Small house, barn, reservoir, fruit trees and lovely panoramic view. $15,000 down payment will handle.
DONNA MacKENZIE
388-4401 — 479-6884
SHIRLEY PHILPS' HOMEFINDERS LIMITED

NORTH SAANICH
Near experimental farm. 2.3 acres of parkland. Large trees and babbling brook. Five-year-old post and beam home with large living room, massive fireplace. Separate dining room. Compact kitchen. Two large bedrooms. Excellent water supply. Perfect seclusion with a brilliant potential.
Full Price $25,000
P. G. JACKSON LIMITED
831 Fort St. 388-6858 anytime

W. BURNSIDE 7.2 ACRES $35,500.00
4 years ago the home of 1260 sq. ft. was built to designer's specifications, a batchelor's suite completed in lower area. Pastures for horse or stock. View is excellent. Suitable for farmers, horse lovers, speculators or people who love quiet and seclusion. Call R. HAMER 386-3231 or 388-8377.
BLOCK BROS. REALTY LTD.

PARKSVILLE AREA
One acre lot, fruit trees, large 2-bedroom home, bedrooms 10x14 and 10x16, kitchen 10x16, living room 14x24, 3-piece bath. Washer and dryer hook-up. Garage and shed. 1 block to store, post office and school.
ACT NOW—ONLY $11,500
VAN HORNE REALTY LTD. 149 Alberni Hwy., Box 610, Parksville, Phone 248-6141

SOOKE PROPERTY
Horse lovers, here is a large, split-level home on over 2 acres, just 2 miles past Sooke Village centre. 1,700 sq. ft. of gracious living, while you view the ship traffic on the Straits. This home features a raised hearth fireplace, a den with built-in bar and 4 spacious bedrooms. For your 4 horses, there is a barn, all wired and piped for water. Asking $30,000. Other properties also available. Contact Bill Kozak at 642-5923, Residence, 642-3404.
CONDER REALTY LTD.

CROFTON SEA VIEW COMMERCIAL LOT
10,000 square foot lot situated at corner of 2 paved roads. 100 ft. frontage on each street, plus lane. Near municipal centre, plus lane. and bank in this block. On town sewer and water.
Only $3,500 terms.
Phone
477-3994 CLIFF ANDERSON 384-8126
Pemberton, Holmes Ltd.

BRENTWOOD Properties Ltd.
7183 W. Saanich Rd.
Your Brentwood Bay Realtor for properties and insurance.
652-1141

ARDMORE — SEAVIEW 1.97 SECLUDED ACRES
SEAVIEW, between 2 golf courses. 3-bedroom, newly renovated home, wiring and plumbing, automatic heat, oil hot water. Large kitchen and living room, huge fireplace, 2 horse stable. Asking $36,000. Principals 656-2660, 656-2150.

151 COUNTRY HOMES AND PROPERTIES

TIRED OF RENTING? NO DOWN PAYMENT?
If you qualify and can pay $170 MONTH this brand new 3 bedroom home in Sidney could be yours.
Beamed ceiling, fireplace, carpets, attractive kitchen, carport.
ONLY $19,900
REMEMBER: Mortgage payments don't rise, but your rent will, at least 50 per cent in 5 years and nothing to show for it!
CALL NOW K. DROST 656-4000 656-2427
SAANICH PENINSULA PROPERTIES LTD. (In Sidney across from Safeway)

DISENCHANTED?
With city living! Why not move to the country, yet still be close to town and have all the advantages this lovely property offers you? LOVELY WATER VIEW, 4 ACRES OF TREES AND SECLUSION, the peace and quiet of being the last property on a dead-end lane, a near new three-bedroom, daylight basement home with eye appealing quality inside and out. You must see it to appreciate the realistic asking price of
$33,900
TERMS COULD BE FANTASTIC!
CALL ME NOW GEOFF BUCK 385-7761
D. F. Hanley Agencies Ltd.

THE YORKSHIRE & CANADIAN TRUST LIMITED 737 Fort Street
BRENTWOOD SEA VIEW
A lovely 3 bedroom, 2 bathroom, full basement home on a large landscaped lot at an asking price of only $29,900 with excellent terms. For particulars of this and other good homes in CENTRAL SAANICH and SIDNEY Phone A. W. SHARP bus. 384-0514 or res. 652-1941.

SOOKE REALTY LTD. MRS. GOLDIE 642-5426
First time on market. Small acres. Priced from $3,000 to $4,250.
Large irregular lot. Saseenos. City water — Light. $5,000.
1½ Acres West Coast Road. $5,500.
OPEN TUESDAY, SUNDAY
On sewer in Sidney at 2158 Henry. 1800 sq. ft. Wall-to-wall carpet, 2 fireplaces only $24,900. Flexible terms by builder.
ALSO
9813 8th St. Sidney, 1120 sq. ft., 3 bedroom, wall-to-wall carpet, feature wall and fireplace. Carport only $19,900 with flexible terms.
BYRON 656-4125 MEL 652-2344
SIDNEY REALTY LTD. In Central and North Saanich Phone 656-2622, Sidney

152 WATERFRONT PROPERTIES

WATERFRONT SUBDIVISIONS
DEEP BAY
40 miles North of Nanaimo—safe year round moorage—anchorage—sandy beached—terrific salmon fishing—clams, oysters—power, water systems, priced at $6,950, terms as low as $70 down and $70 month.
HORNBY ISLAND GALLEON BEACH
Large treed lots—lovely marine view—no bank—ideal summer or retirement lots—priced at $3,950—terms $40 down $40 month.
BUCCANEER BEACH
1 mile past Bowser. One large waterfront lot left in this popular Price $4,950; terms ½ cash.
For brochures or information on above lots, write or phone Jack T. Coates; evenings 758-7672; Nanaimo Realty Co., 17 Church Street, phone 754-2311, Nanaimo "Division of Great Natural Land and Investment Corp. Ltd."

WATERFRONT LOTS
A—Secluded Metchosin beach — approx. 800' of beach and lagoon frontage with 4 acres of gently sloping grass land and great oak trees. $65,000 or near offer, good terms.
B—Breath-taking views from this 5½-acre, 215', secluded waterfront near Sooke. Easy path to beach. $15,000. Good terms.
C—Lovely high rock (huge views) and pasture, 1.9 acres, just across road from beach with easy beach or boat access. EAST SOOKE, $6,250.
Call or write DESMOND HOLMES 384-8126 or 478-1227 Pemberton, Holmes Ltd.

CHOICE WATERFRONT
DEEP COVE — 100 ft. of beachfront on quiet cul-de-sac. $28,500.
CENTRAL SAANICH — 100 ft. waterfront with acre of treed land. $18,000.
656-1154 Mr. Elwell 477-3968
GORDON HULME LTD.
We Serve The Peninsula
ALSO OPEN SATURDAYS 2444 Beacon Ave., Sidney 656-1154

LANDS END WATERFRONT
Pink Clematis climbs around the entrance of this little charmer by the Sea. 1.1 acres of the finest waterfront on the Peninsula. Living room has spectacular seaviews, with fireplace to burn your own driftwood. Panelled living room. Compact electric kitchen, large master bedroom with dressing room. Two bathrooms. Automatic oil heat. Second bedroom in basement. Well priced at $36,000. $10,000 down.
EDITH SMITH 656-1627
Gordon Hulme Ltd., 656-1154

WEST COAST WATERFRONT WILDERNESS LODGE
"Paradise Found" — Shang-Ri-La! Fishermen, Hunters, Artists, Beachcombers, Naturalists Haven. Nature unspoiled but reasonably accessible — Lodge, Cottage and Log Cabin equipped to accommodate up to 22 people in an unsurpassed setting. 4 acres of land with silver sand beaches nearby. All firm offers to $60,000 asking price will be carefully considered. Jim Lobb, 592-0801, Crown Realty, G. D. Peaker Holdings Ltd., 727 Johnson St.

OWN YOUR ISLAND
Beautiful treed 35 acre private island near Kelsey Bay, good anchorage. Price $55,000, easy terms. NORMAN HYDE, 386-3231 or 388-7132.
BLOCK BROS REALTY LTD.

DESIRABLE WATERFRONT property with 980 ft. of seafront. Located in Mill Bay area. Parklike view property 12.7 acres. Priced at only $52,000 with better than average terms. MR. McKENZIE, 386-7521 or Res. 658-5301.
BOORMAN INVESTMENT CO. LTD.

URGENT PRIVATE SALE. SMALL 2 bedroom, no basement, all electric immaculate home. Close to bus and town. $17,900 with $8,000 cash to 7 per cent mortgage. Victoria Press, Box 276.

152 WATERFRONT PROPERTIES

A RARE BEAUTY IN SUNNY DEEP COVE
It's new, it's beautiful!
Custom designed and built to rigid specifications for fastidious owners as their retirement dream home. Situated on a magnificent waterfront lot (over four-tenths of an acre) panoramic views to Mill Bay, southwest exposure too! Seven spacious rooms, all on one floor. A housewife's dream of a kitchen with Teakwood cabinets, dble s-s sinks, blt.-in yellow Imperial Frigidaire range and dble ovens, Frost-free Frig. to match. Adjoining Utility room and 2 pce. Washroom. Cozy Family Room with Open Fireplace, elegant Living room with floor-to-ceiling fireplace. Large Master bedroom with dressing room and full color-toned Bathroom ensuite. Guest Bedroom with adjoining de luxe Bathroom. A Dining Room to accommodate the largest suite. Finest quality Acrilan hard twist Broadloom throughout. All rooms facing the water feature heavy duty Thermopane safety glass doors and windows. Breezeway to double carport with attached workshop and storage room. Nestled on its reinforced concrete foundation, this home was built to last forever, and the beautiful view
Is Forever
Only a few miles to the Airport, Ferries and Sidney, and a short distance to two excellent golf courses.
My finest presentation, and yours for $65,000.
(Mrs.) GERRY HUTTON 388-4271
J. H. Whittome & Co. Ltd. 706 Fort St.

PORTAGE INLET
Spotless two-bedroom home with double plumbing, 25x12 living, dining room with wall-to-wall carpeting and cozy fireplace. Full high basement with excellent IN-LAW SUITE. Well landscaped lot with assorted fruit trees. With 50 ft. of waterfront this is a well priced home at $25,900 with terms.
MIKE RUSSELL OF NEWSTEAD REALTY LTD.
382-8117 or 479-3850

WATERFRONT TEN MILE POINT
Beautiful contemporary home in mint condition. Three bedrooms, den with fireplace plus hobby or sewing room, two bathrooms. Kitchen, dining room, living room, master bedroom and den look out over San Juan to the mainland mountains, in a panoramic view that must be seen to be believed. Asking price $48,000.
ART LAWRENCE, 479-2317 Royal Oak Properties Ltd. 479-1667 (9-5 p.m.) 385-0022 (24 hrs.)

BRENTWOOD BAY
2 lots with Approx. 100 ft. of waterfront, price $18,000.
J. P. H. EVANS
Res. 477-4452 Bus. 385-3425
P. R. BROWN & SONS LTD.

MILL BAY MAPLE BAY AREA
Wanted waterfront property with or without buildings. Will inspect promptly. Kindly call MRS. WEBB, res. 477-3095 or 385-2471. Johnston & Co. Ltd.

153 WANTED TO BUY HOUSES

JUST SOLD— WANTS REVENUE
SUBSTANTIAL DOWN PAYMENT FOR REVENUE PROPERTY. ONE SUITE SHOULD HAVE TWO BEDROOMS. FAIRFIELD PREFERRED BUT NOT ESSENTIAL. PLEASE PHONE MY AGENT MARY SMALL OF SHIRLEY PHILPS HOMEFINDERS LTD., 388-4401 OR 386-8544.

TWO PRAIRIE COUPLES
WANTED IMMEDIATELY FOR THESE PEOPLE WHO HAVE JUST ARRIVED IN TOWN — NEWER OR OLDER 2- OR 3-BEDROOM HOMES. THEY'RE LIVING IN AN AUTO COURT AND MUST LOCATE QUICKLY. CALL NOW FOR IMMEDIATE INSPECTION. JOHN JAMES. WESTERN HOMES LTD. 382-2157. EVES— 383-8949

WANTED
OAK BAY UPLANDS CADBORO BAY
4 or 5 Bedrooms with all modern conveniences up to $50,000. To list please call
RUSS FITZSIMMONS 385-3411 Ker & Stephenson Ltd.

CASH IMMEDIATELY FOR YOUR HOME WITH POSSESSION NOW OR AT A LATER DATE TO SUIT YOU. JACK HENDERSON.
J. A. HENDERSON REALTY LTD., 385-9741.

WE PAY CASH
For your present home or property with a portion of your equity applied to quality construction of a new home. Stock or custom plans. Choice of residential lots, VLA or 2-acre sites. Langford, Colwood or Metchosin area.
REX HUGHES AGENCIES LTD. 478-1728 · 478-5211

URGENTLY WANTED COLWOOD-METCHOSIN
Two bedroom, no basement, landscaped, up to $30,000. $10,000 down.
GEOFF BUCK — 385-7761 D. F. Hanley Agencies Ltd.

URGENTLY REQUIRED
A 2 or 3 bedroom, full basement home in LANGFORD, COLWOOD, or GLEN LAKE area. From $16,000 to $22,000. Please call JOYCE BARLOW of NEWSTEAD REALTY LTD.
382-8117 or 383-6236

WANTED IMMEDIATELY
Nice two-bedroom home with suite in basement. Price range $18,000-$20,000. Prefer Oak Bay. Please phone 388-4271 (Anytime). Muriel Thompson, J. H. Whittome and Co. Ltd., 706 Fort St.

WANTED SxS DUPLEX
A good side-by-side wanted in Fairfield or city area. Possession at your convenience. Kindly call MRS. WEBB, 385-2471 or res. 477-3095. Johnston & Co. Ltd.

CASH BUYER
Requires 2 BR home with a view. Please call JOYCE MILLER 477-6181 or 385-2458. Byron Price & Associates Ltd.

I WILL BUY YOUR 2 OR 3 bedroom home immediately for cash, if it's suitable for rental purposes. For fast action, call my agent, Ellwood Nault, at Newstead Realty Ltd., 382-8117 anytime

TWO LADIES WANT 4-ROOM house on or near bus line (no car). Can pay cash. Basement not necessary. 592-2030. S. Hargrave Real Estate.

WANTED, 3 OR 4-BEDRM. HOME suitable for V.L.A. up to $28,000. Phone C. H. Holland Realtor, 820 View, 385-0824 or 592-0619.

PRIVATE OLDER HOME urgently required, will pay cash. 479-4703.

153 WANTED TO BUY HOUSES

BLOCK BROS. 1800 Blanshard St. 386-3231
14 offices on Vancouver Island. Vancouver and Lower Mainland. For top Market Price Call today. 386-3231. 1800 Blanshard St.

2 or 3 side x side duplex with basement in either Fairfield or Esquimalt. Close to schools. Cash client. Marj Napper, 386-3231, evening 592-9554.

2 Clients must locate in Saanich soon 3-4 bedrooms on V.L.A. properties if possible up to $28,000. Call BETTY M. McARTHUR. 386-3231 or 592-7747.

Courtenay client requires 3 BR older home. Large lot, suburban area or will trade. JAY ROGERS, 386-3231 or 477-4569.

2 Bedrm. no basement house for family of 3. University area preferred or reasonably close. Cash client. MARJ. NAPPER, 592-9554.

Older 3 bedrooms, full basement home in Oak Bay, Fairfield or High Quadra. Up to $25,000. BUZZ MAINPRIZE. 386-3231 or 658-8268.

Older 3 bedroom, full basement home with character, some seclusion and a good view. Anywhere out of the city. Up to $40,000. BUZZ MAINPRIZE, 386-3231 or 658-8268.

Fairly new 2 or 3-bedroom home in the Jubilee area. Have clients waiting. Call OLIVE KER 592-4450 or 386-3231.

Two or three-bedrm. home with basement near Lansdowne Slope. Call MARJ NAPPER, 592-9554.

Acreage — large or small — with or without dwellings. Any area considered. AL SMILLIE, 386-3231.

Clean and cozy 2-bedroom bungalow with as few steps as possible. Close to bus. BETTY SILVER, 386-3231 or 385-2885.

Client waiting for a 2 or 3-bedroom house in Oak Bay, minimum steps. Approximately $25,000. Call DON OR MARGARET MacCLEMENT, 386-3231 or 652-2210.

BLOCK BROS. 1800 Blanshard St. 386-3231

NOW THAT THE WEATHER has returned to normal our clients want to get settled:
1—3 or 4-bedroom home in the Fairfield area up to $25,000.
2—An up and down duplex preferably in the Fairfield area up to $22,000.
3—Houses for rentals — any reasonable district.
4—South Oak Bay, Gonzales or Fairfield area — 4 or 5 bedrooms, den or rumpus room, double plumbing.
5—North Oak Bay, Lansdowne area or Uplands, family accommodation up to $50,000.
Cash clients waiting please call 385-2481 anytime and one of our representatives will arrange to call at your convenience.
SWINERTON, STEWART CLARK, LTD.

CAN YOU HELP ME? I NEED . . .
1—5 or 6 room bungalow with plumbing in bsmt. or bsmt. suite (Urgent).
2—Revenue property with 3 B.R. for owner.
3—Esquimalt—2 or 3 B.R. bungalow with basement.
4—Cadboro Bay. Small bungalow with or without basement.
Please Call Mr. L. Wright, 382-2101, Res. 479-2158 Harry Foster Ltd.

BOORMAN INVESTMENT CO. LTD.
3 or 4-bedroom homes—University area — must have full Cement basement.
also wanted
2 or 3 bedroom duplex — with or without basements. To inspect please call DELMAR HOEGI, 386-7521 or 382-1043.

1. PRAIRIE COUPLE require attractive home in good area with extra large lot. Cash deal.
2. WIDOW with 2 high school boys requires a home fairly centrally located — substantial down payment available.
Call GLEN McGREGOR, 385-2458 or 477-3675. Byron Price and Associates Ltd.

WANTED
3 - 4 bedroom home in OAK BAY required for professional man arriving early March. $28,000 — $38,000. Enquiries welcomed. Please call FRANK BUTLER 479-7377 (Evgs.)
Pemberton, Holmes Ltd. 384-8126

THEIR FINAL HOME! 2 Bedrooms Only
This genuine couple would like a really nice home in or near the city. This is their last move and they want a home they can really be proud of. Will you sell yours? Small lot desired. Price $22,000. CHARLES VINING, 382-2101, or 479-3788. c/o Harry Foster Ltd.

WE WILL PAY CASH FOR YOUR HOME OR PROPERTY
and transfer part of your equity as prepaid rent in the beautiful Simcoes. Balance to YOU in CASH. Call The Simcoes, 385-3111, for further information.

CLIENTS IN MOTEL URGENTLY WANTED
$35,000 to $45,000 Family home, Gordon Head, Cadboro Bay, South Oak Bay or Ten Mile Point Area. 3-4 bedrooms, dining room a must, development for rec. room. Mrs. Pat Snow, Brown Bros. Agencies, 385-8771 or 477-6074 anytime.

IN A HURRY TO SELL?
Best thing to do — put your house on Multiple Listing. You get speedy action because every Realtor in town is selling for you - and you can be sure of full value for your property. See any member of the Victoria Real Estate Board.

WANTED NO-BASEMENT HOME GORDON HEAD PREFERRED
3 bedrooms, 1½ baths if possible, storage and workshop area. $25,000 plus. Possession not urgent. Replies treated in confidence.
MR. SIMPSON 384-8126 or Res. 385-7389 Pemberton, Holmes Ltd.

URGENT REQUEST
2-bedroom home with full basement and large garage. High quality construction, newer home required, up to $28,000, in Colwood, Langford, View Royal areas. Call ALF PORCHER, 386-2955, Mayfair Realty Ltd.

CASH CLIENTS
I need to find them a house with 2 or 3 bedrooms, basement preferred. Give me a call, your home may be the one to suit. Phone V. WONG 385-2458 anytime.
Byron Price & Associates Ltd.

CONTINENTAL CHARACTER TUDOR-COLONIAL HOMES
Our select clients require for spring occupancy. Three or four bedrooms on large lot $20,000 to $45,000 cash for suitable home in good area. Take this opportunity to call AL NOSAL for details. 382-2157 office, 384-6900 res. Western Homes Ltd.

THIS IS A GENUINE URGENT request for a side-by-side duplex or a house with a nice suite in basement. Client has cash. Please phone H. Bitterman, 385-8784 anytime. Douglas Realty Ltd.

153 WANTED TO BUY HOUSES

TRUE CLIENTS FOR
1—Home with large living room and bedrooms with accom. for servants, some seclusion and view if possible. Up to $50,000. All cash. Older, O.K.
2—2-Bedroom retirement home, close-in location. $14,000 to $17,000 Cash or Cash to Mortgage.
3—Colwood-Metchosin or any low tax area. Retirement home with seclusion, up to $22,000. All cash.
Please call EDITH GUTTMAR J. H. Whittome & Co. Ltd. 706 Fort St.
388-4271 or even. 385-8642

URGENTLY NEEDED
1—2 or 3-bedroom home, under $15,000. Must be in Vic West School Area.
2—Modern 2-bedroom home, up to $20,000. Close to bus. Any good area. Substantial down payment available.
Call Ruth Lukaitis
388-4271 477-5306
J. H. Whittome & Co. Ltd. 706 Fort St.

WANTED — URGENT
For elderly retired couple from Prairie, a 2-bedroom home close to sea. A view is desired but not absolutely necessary. Would like nice lot with some fruit trees. Can pay all cash. Call LEN LeDOUX 382-9852 or 385-2458 now.
ALSO
Manitoba farmer. Just sold out. Wants older home in James Bay or Fairfield to fix up and convert to revenue, and a small 2-bedroom home for himself, large older home with inlaw suite or duplex would be suitable. LEN LeDOUX 382-9852 or 385-2458 now.
WANTED NOW
MOTEL - HOTEL - BUSINESS
Young couple have $85,000 for good solid business anywhere on Vancouver Island. These people must locate quickly. This is urgent. Call LEN LeDOUX 382-9852 or 385-2458.
Byron Price & Associates Ltd.

CAN YOU HELP?
Two clients urgently need accommodation. If your present homes suits these requirements please call me.
CLIENT NO. 1 needs 3 bedr'ms or 2 and a den. Basm't a must. Oak Bay, Fairfield. High Quadra on Lake Hill preferred, up to $30,000.
CLIENT NO. 2 needs 3 bedr'm starter home with basm't up to $17,000. Consider any area.
MARIE MALBON 388-4401 Sales Advisor S. P. Homefinders Ltd.

HAVE CASH FOR 2 OR 3-bedroom home with or without basement, in any good area. MR. RANSON, ISLAND HOMES LTD., 386-7545.

PRIVATE, WANTED—2 OR 3-bedroom, older home. Will pay cash. 388-6550.

154 PROPERTY FOR SALE

V.L.A. PROPERTIES
I have several good open properties, half acre to 5 acres. Qualified for VLA. Price $3,500 to $4,500. Also some good homes on half acre to 1 acre, ranging from $12,000 to $19,500 with and without basement. They qualify.
B.C. LAND
384-4962 D. L. Macdonell 383-5555

APARTMENT SITE 20,000 Sq. Ft.
Walking distance to city. Prelim. plans available for 27 suites. Asking price $50,000 or good holding with Revenue. For more information call Bill Tyson, 385-8731.
Crown Realty, G. D. Peaker Holdings Ltd., 727 Johnson St.

APARTMENT SITE
18,000 sq. ft. Esquimalt, $1.75 per sq. ft.

WAREHOUSE SITE
room for 6500 sq. ft. bldg. Sell or build to suit. For particulars phone F. COLOMBIN 382-7276 or 656-3741. Town & Country Realty Ltd.

SEAVIEW LOT EXCEPTIONAL LOVELY
90x150 FOOT LOT WITH BEAUTIFUL SEAVIEW. HIGH METCHOSIN AREA OFF OLYMPIC VIEW DRIVE. ASKING $8,300. EILEEN PEARSON, 385-2458 or 477-5210 or FRAN McVITTIE, 385-2458 or 478-4886.
Byron Price & Associates Ltd.

LARGE TREED LOT
130 x 180 Grange Rd. District. Very secluded — $5,000.
MRS. McKEAGE — 479-5868 479-1667 (9-5 p.m.) Royal Oak Properties Ltd. 385-0022 (24 hrs.)

MT. NEWTON CROSS ROAD
1.25 acres of rolling hillside. Near St. Stephens Church. Price $6,600. Call Mr. Hope 388-5535 anytime. B.C. Land, 922 Gov't St.

UPLANDS
One of the few remaining large lots in Victoria's more prestigious areas. ⅓ of an acre, Gary Oaks and privacy. Call 382-9111. Invesco Realty

BUILDER'S BARGAIN!
2 duplex, sewer, N.H.A. approved lots in a popular new area. 20 minutes from downtown $7,500 each. Call MRS. EDGINGTON at 477-4531 or 386-3231 anytime. Block Bros. Realty Ltd.

MAYNE ISLAND
Two lots approximately 1-8 acre each in new subdivision overlooking Bennett Bay. Power available. Asking price $1,500 and $2,200.
T. C. BROCK 385-3411 Ker & Stephenson Ltd.

GORGE WATERFRONT APARTMENT SITE
Over 23,000 sq. ft. with 81' frontage. Zoned multiple dwelling. Excellent view. $55,000. Call R. ROST 385-2458 or 658-5490.
Byron Price & Associates Ltd.

9 ACRES — CENTRAL SAANICH, wooded, picturesque land, some view when cleared. Terrific potential. City water and power. Call KEN JENSEN, ISLAND HOMES LTD. 386-7545, res. 592-9079.

CORDOVA BAY — LOCHSIDE LOT 146 ft. frontage, mostly cleared, sea view, $7,700, ⅓ cash, easy terms. DAVE GIBSON, 386-1361 or 395-6888. CANADA PERMANENT TRUST COMPANY

BUILDING LOT 64'x130'. CORDOVA BAY ROAD NEAR PARKER, $6,900. A. KLENMAN, 592-9771 (Res.), 479-1667 (9-5 p.m.) Royal Oak Properties Ltd. 385-0022 (24 Hrs.).

PRIVATE FOREST, 1.38 ACRE LOT on Queenswood Drive. Character, complete seclusion. $14,400. Paul Grieve, F. N. Cabeldu Ltd., 1212 Broad Street, 383-7174, home 385-3996.

CHOICE APT. SITE
In James Bay close to Parliament Bldgs. Call TED CHARTERS 385-2158, res. 385-5508. Byron Price & Associates Ltd.

GOOD BUILDING LOT IN CORDOVA Bay, close to beach and school. $6,900. Fred Sutton, J. A. Henderson Realty Ltd. 385-9741, Res. 658-5104.

3.35 ACRES WITH 4-RM. COTTAGE and barn. Located on Mt. Newton Cross Rd. with view of Brentwood Bay. Write Victoria Press, Box 261.

NORTH SAANICH McTAVISH RD. Large lot, perc tested. Price $5,500. J. C. I. Edwards, 656-1506, Sparling Real Estate.

SWARTZ BAY, ½ AND ¾ ACRE lots, nicely treed, percolation approved, municipal water. $5,000 and $5,500 652-2797.

LOT FOR SALE ON SAVORY Island. Phone 383-3158.

154 PROPERTY FOR SALE

METCHOSIN SEA VIEW
Offering, and for the first time, a beautiful, cleared tract of land only 20 minutes from town that can be bought as one parcel or as three separate properties. Public swimming beach and boat ramp 5 minutes away.
1—Over 1.6 acres, fenced, black soil, city water and power, good frontage, beautiful site with sea-view. FULL PRICE $8,500.
2—A full acre, cleared, fenced, has a good barn with loafing section for cattle or horses, a separate workshop. City water and power, fruit trees, lovely sea view with a good building site. FULL PRICE $7,500.
3—Nearly 3½ acres with frontage on 2 paved roads on city water and power, seaview, wonderful building sites with a possibility of subdividing this property in half. FULL PRICE $14,000.
At owners request, no drive bys. Terms may be arranged. For further information and to view, please call
RON SEDGER
382-8117 or 479-3878
NEWSTEAD REALTY LTD.

THE YORKSHIRE & CANADIAN TRUST LIMITED 737 Fort Street
APARTMENT SITE
Sidney, close in, and easy access to beach, 24,000 sq. ft. at a realistic price with good terms. Phone A. W. SHARP bus. 384-0514, or res. 652-1941.

SEA VIEW LOT
Mt. St. Michael Rd. off Pat Bay Hwy. Over ½ acre, excellent cleared level lot with a few large trees. Water on and perc tested. Quick possession.
$6,950 WITH TERMS
Helen Vaupel — 382-5339
A. BERNARD & CO. LTD.
665 Fort St. 384-9835

POTENTIAL APARTMENT SITE
Nearly one acre located in popular area. This is an excellent potential apartment site. Would have sweeping views over the city. Fine roomy, 4-bedroom home with hot water heat makes this excellent holding property. Asking price $66,000 with terms available. For particulars please call 382-4251
MARK ZABEL RITHET AGENCIES LIMITED.

WESTERN HOMES LTD. 382-2157
LOTS LOTS LOTS
FROM $500 DOWN
Special terms for builders interest only if desired.
Mobile home lots payments no more than park rent.
Trades and financing arranged.
BERT NEEDS, 580-0720.

BEAUTIFUL SEA VIEW 2 ACRE LOTS
Drive out Metchosin Rd. to Duke Rd., drive down Duke Rd. until you see the arrow with 'Lots for Sale'. One of these lots is already sold. Don't delay! Call GRANT MacFARLANE for full details, 386-7545, res. 386-8083. ISLAND HOMES LTD.

6 ACRES
High seaview property in Metchosin. Underbrush has been cleared leaving a parklike property. $15,000. OR 40 acres ready for subdivision. Contact GRANT MacFARLANE, ISLAND HOMES LTD., 386-7545, res. 386-8083.

OCEAN VIEW LOTS
OCEAN VIEW LOTS, TRULY BEAUTIFUL SETTING, perc tested, on water line, near new subdivision with lovely new homes. Phone 652-1780.

PANORAMIC SEAVIEW
By owner. Beautiful treed lot, high on the slopes of Cordova Bay in a newly developed cul-de-sac. Catalina Terrace off Wesley. Price $9,800 with terms. 477-8615.

COLWOOD LAKE ESTATE. 50x150 lovely treed lot, ready to build on — $5,000. Terms. Call Leo Pigert or John Shaver 385-8794 Clarke and Wallace Realty.

WATERFRONT LOT, END OF Vantreight Drive. $28,000. MRS. FRASER, BLOCK BROS. REALTY LTD. 386-3231 or 477-1411.

DUPLEX LOT — ROCKHEIGHTS 92x115. Full price only $8950. Mrs. Johnston 385-8794 anytime. Clarke and Wallace Realty Ltd.

2 SIDE BY SIDE LOTS ON corner, both 60x120, sell or trade. 478-4839.

DUPLEX LOT 63X132. VIC WEST $6,500. S. W. Evans, 382-2157, eves. 479-7217. Western Homes Ltd.

BY OWNER—$11,250. TREED LOT, paved road and sewer, near Uvic on Lexington. 386-0900.

180x80.25. HOLLAND AVE. DISTRICT. Price $2,300. Mrs. Wallace 385-8794. Clarke & Wallace Realty.

DUPLEX LOT, 70 X 98 FT. $6,600. 383-3811.

SECLUDED HALF-ACRE, QUEENSWOOD Dr. area. Sewer. 386-6808.

155 PROPERTY WANTED

WANTED IMMEDIATELY
—Sewered lots or acreage.
—Apartment sites.
CASH
Kasapi Construction Co. Ltd. 386-6191 anytime.

THE LOT MAN NEEDS LOTS
Lots, acreage, farms — I have clients waiting to buy. Call Terry Fortune at REALCARE ESTATES LTD., 822 Cormorant St., Tel. 388-7783, anytime.

CASH CLIENT WANTS WATERFRONT lot with beach access. 10 Mile Pt. or Gordon Head. (Mrs.) Gerry Hutton, 388-4271. J. H. Whittome & Co. Ltd., 706 Fort St.

YOUR LOT, APARTMENT SITE, farm and acreage can be cash for you in 1969. Call N. HYDE NOW! BLOCK BROS. REALTY LTD. 386-3231 anytime.

BUILDER WILL PAY CASH FOR any duplex zoned lot in Victoria. G. Devlin. 388-5471. Concord Realty Ltd.

LOTS OR ACREAGE IN ANY AREA Vickery and Sons Ltd.
592-6149 592-6833

156 ACREAGE FOR SALE AND WANTED

PROPERTIES FOR SALE
1. Fanny Bay. Approx 90 acres of park and farm land. Unobstructed sea view. Approx. 2,000 ft. road frontage. $68,000.
2. Florence Lake 1.13 acres. 1 bedroom house. Sloping, treed property. Privacy here! $16,900.
3. Lot on Elizabeth St. Undeveloped area. Good holding. Asking $2,700.
Will be pleased to show above at any time. FLO PELLING, 388-4401, 592-3271. Shirley Philps' Homefinders Ltd.

ACREAGE FOR SALE
320' frontage, 3-plus acres, Sooke Hwy., commercial zone, edge Glen Lake. $31,000 or best offer. ALF PORCHER. 386-2955. Mayfair Realty Ltd.

LOVELY CLEARED PROPERTY 4.73 ac., off McTavish Road, North Saanich. Asking $14,000 with $3,500 down. Mr. Elwell, Gordon Hulme Ltd., Sidney. 656-1154 or 477-3988.

ACREAGE FOR SALE
Large or small, with or without home. Building lots, etc. Call GEORGE CHAN, the Specialist in Land. 386-2955. Mayfair Realty Ltd.

LARGE OR SMALL ACREAGE wanted Langford Metchosin Sooke area. Goldstream Properties Ltd., 478-5558.

YOUR ACREAGE LARGE OR small can be cash for you in 1969. Call N HYDE now! BLOCK BROS. REALTY LTD. 386-3231 anytime.

PRIVATE PARTY WANTING acreage with or without house. 652-2967.

1.01 ACRE, DEEP COVE. $4,800. 592-9462.

156 ACREAGE FOR SALE AND WANTED

2-ACRE LOTS
Beautiful Braemar Subdivision. Parkland with large cedar, fir and dogwood trees. Close to stores and schools. Your choice with terms — $5,500.
MRS. McKEAGE—479-5868
479-1667 (9-5 p.m.) Royal Oak Properties Ltd. 385-0022 (24 hrs.)

OLD WEST SAANICH ROAD
See this valuable 3.3 acres of beautiful land overlooking the Islands and Mt. Baker. The owner will accept $14,500 with some terms. Call Mr. Dobson, 388-4294. Bastion Square Properties of Victoria Ltd., 50 Bastion Square.

APPROX. 19 ACRES PRIME INVESTMENT
This choice sloping sea view property is located near the Experimental Farm. For further details call BYRON PRICE, 385-2458.
Byron Price & Associates Ltd.

160 ACRES FOR $16,500. HEAVILY treed, good hunting area, serviced by gravel road only 3 miles from Hart Hwy. Hydro available. 8 miles north of booming Prince George. Call BETTY SILVER at 386-3231 or Res. 385-2885. BLOCK BROS. REALTY LTD.

FIVE ACRES CENTRAL SAANICH
High cleared land — marvellous views. Last available in area of new exclusive homes. Price $35,000. Call Jim McKevitt 652-2078 or Brentwood Properties Ltd. 652-1141.

LOT. APPR. 2.5 ACRE WILD LAND. Shawnigan Lake, 1,500 ft. east of the lake, 1¼ south of Strathcona Lodge. Close to E and N R.R.D. Tracks. $2,500 for offer or to arrange trade call CARL MARD, 385-8485 or 386-3231. BLOCK BROS. REALTY LTD.

APPROVED TRAILER PARK SITE. $50,000. 9¼ acres. Prime location, approx. 2,000 feet road-frontage. Call 478-5558 or 478-6750 anytime.
R. B. BROTHERSON GOLDSTREAM PROPERTIES LTD.

CASH FOR YOUR ACREAGE SUITABLE FOR SUBDIVISION. MOUNTVIEW ESTATES LTD., PHONE 478-3138.

CASH FOR ACREAGE ADJACENT to sewer. Kasapi Const. 386-6191.

8.77 ACRES. PARKSVILLE-Qualicum area. $5,800. 478-1210.

157 UP-ISLAND PROPERTIES

WATERFRONT ACREAGE — 650' sandy beach with 5 treed acres of view property 2½ miles from Comox. $28,000 cash.

ACREAGE — 9½ acres choice location at entrance to Miracle Beach waterfront park. Well drained, lightly treed with 1,800' road frontage on 3 sides. Asking $32,500.

WATERFRONT LOT — 100' good beach by 280', nicely treed in developing area 9 miles from Courtenay. $3,500 down, full price $6,700.

David Hansen 338-8958 COASTLAND REALTY 287-7181 Box 489, Campbell River, B.C.

158 FARMS FOR SALE AND WANTED

TRY ONE OF THESE
21.7 acres $65,000
3 BR house and outbuildings.
11.6 acres $75,000
4 BR Tudor style house with guest cottage and outbuildings.
7.5 acres $45,000
Gentle sloping, rock-free land.
Call IRA FREEDMAN, Mayfair Realty Ltd. 386-2955 or 592-6540

SHAWNIGAN
45.4 acres with a well-built, 8-year-old, 3-Br. bungalow. Finished basement. OOM heating, W-to-W carpeting. Swimming pool, large barn with other out buildings. Approx. 40 acres cleared and in pasture. Good water supply. Quantity of machinery goes with deal. A nice 2-Br. 2nd house with base. and OOM heating, garage also goes. Good hunting and fishing. Asking $87,500. Terms. Stan Hyland 382-2157 or 388-3520, Western Homes Ltd.

HIGH CENTRAL SAANICH 5.9 ACRE FARM
Older home in good condition with basement suite; secluded but only a block from highway, sweeping valley views, unlimited water. Furniture, sheep, chickens, tractor, tools, and outbuildings included. $68,500. BRENT EWING, CONCORD REALTY LTD. 388-5478 or 652-1843.

CENTRAL SAANICH, 8 ACRES with 1,400 ft. frontage on Pat Bay Highway, stream and some timber. $35,000. 21 Acres, all-year stream, meadow, and cleared land with some good timber, $45,000. 652-2797.

ARIZONA. SUNNY RAINBOW Valley in heart of citrus and farmland. 2½ acres, $1,295, $25 down, $25 monthly. Glenarm Co., Mrs. Ann Young, 2233 No. 7th St., Phoenix 85006.

SAANICH PENINSULA
Choice high sea view farm. 11.6 acres. Large Tudor style house and guest cottage. Victoria Press, Box 201.

159 GULF ISLANDS PROPERTIES

CHOICE WATERFRONT LOT ON SOUTH PENDER ISLAND. Panoramic southerly views, 318 ft. waterfront, 1.71 acres, on blacktop road. Power and telephone at site. $12,000. Mr. Elwell, Gordon Hulme Ltd., Sidney. Call 656-1154 or 477-3988.

SALT SPRING LANDS LTD. Largest Gulf Islands Realtor Established 1929 Box 69 Ganges Phone 537-5515

Corporation of the City of Victoria
RE: DOG LICENCE PAYMENT
Dog Licences are now due and payable in the City of Victoria. Payment may be made at either the City Hall or the S.P.C.A. Office, 3150 Napier Lane.
Licence Fees are as follows:
Male or Spayed Female: $5.00, less $1 if paid before March 1st.
Female: $10.00, less $2.00 if paid before March 1st.

NOTICE TO CREDITORS
In the Matter of the Estate of CHARLES JAMES HENDERSON, Deceased, late of 2131 Victor Street, Victoria, British Columbia.
CREDITORS AND OTHERS HAVING claims against the above Estate are required to send full particulars of such claim to Marney Stevenson & Company, Barristers and Solicitors, 107—645 Fort Street, Victoria, British Columbia, on or before Tuesday, the 11th day of March, 1969, after which date the administrator will distribute the said Estate amongst the persons entitled thereto, having regard only to claims of which he shall then have received notice.
THE OFFICIAL ADMINISTRATOR FOR THE COUNTY OF VICTORIA. By Marney Stevenson & Co., His Solicitors.

NOTICE TO CREDITORS
In the Matter of the Estate of ALFRED HERBERT COWLISHAW, formerly of 2356 Richmond Road, Victoria, British Columbia, Deceased.
NOTICE IS HEREBY GIVEN that the creditors and others having claims against the Estate of the above deceased are hereby required to send them to the undersigned Executor at 530, 645 Fort Street, Victoria, B.C., before the 11th day of March, 1969, after which date the Executor will distribute the said Estate among the parties entitled thereto, having regard only to the claims of which it then has notice.
G. D. F. KENDELL Executor.
By W. Burns Scott, Solicitor.

School District No. 63 (Saanich)
SCHOOL TENDERS— STEEL WORK AND DECKING
Tenders are invited for the manufacture, fabrication and erection of steel structures and steel roof decking on a programme of additions to the following schools:
Sidney, Keating, Brentwood,
Claremont, Deep Cove, Saanichton.
Plans and specifications are available at the School Board Office on a returnable deposit of $25.00. Tenders must be good for ninety (90) days and accompanied by bid bond in the amount of $7,000.00.
Tenders must be submitted in duplicate on the form supplied and delivered to the School Board Office not later than 4:30 p.m., Thursday, March 6th.
The Board will not necessarily accept the lowest tender.
A. G. BLAIR, Secretary-Treasurer, School District No. 63 (Saanich), Sidney, B.C.

DEPARTMENT OF FISHERIES
Sealed tenders for the construction of the Fulton River Spawning Channel No. 2 will be received by the Director, Pacific Region, 1155 Robson Street, Vancouver 5, B.C., up to 2 p.m. (Pacific Standard Time) on March 19, 1969.
The items of work include: the construction of reinforced concrete intake, intermediate control structures, fishway bypasses; the installation of a 36-inch hollow-jet valve, low head control gates, the supply and installation of miscellaneous metal work; the placement of gravel in the channels, shotcrete lining on the existing channel berms and some river bank protection.
Copies of documents including instructions to tenderers, form of tender, plans and specifications may be seen on application to the Director, Pacific Region, 1155 Robson Street, Vancouver 5, B.C., or may be obtained on loan from the above upon deposit of $25 in the form of a certified cheque or money order made payable to the Receiver General of Canada.
The lowest or any tender will not necessarily be accepted.
W. R. HOURSTON, Regional Director.

NOTICE TO CREDITORS
In the Matter of the Estate of VICTOR JOSEPH WOOD, late of 1764 Oak Bay Avenue, in the City of Victoria in the Province of British Columbia, Deceased.
CREDITORS and others having claims against the above Estate are required to send full particulars of such claims to Canada Permanent Trust Company, P.O. Box 1232, Victoria, B.C., on or before the 31st day of March, 1969, after which date the estate's assets will be distributed, having regard only to claims of which the executors shall have received notice.
DATED at Victoria, British Columbia this 6th day of February, 1969.
CANADA PERMANENT TRUST CO. P.O. Box 1232, Victoria, B.C. Executors.
By their Solicitors: CAMERON & CAMERON, 311 Royal Trust Building, Victoria, B.C.

NOTICE TO CREDITORS AND OTHERS RE: ESTATE OF CHARLES WILLIAM SIMS, DECEASED
NOTICE is hereby given that creditors and others having claims against the estate of Charles William Sims, deceased, late of 941 McClure Street, Victoria, B.C., are hereby required to send them to the undersigned executor at P.O. Box 580, Victoria, B.C., before the 19th day of March, A.D. 1969, after which date the executor will distribute the said estate among the parties entitled thereto, having regard only to the claims of which he then has notice.
DATED the 12th day of February, 1969.
THE ROYAL TRUST COMPANY, Executor.
HARMAN & COMPANY, 645 Fort Street, Victoria, B.C. Solicitors.

B.C. FOREST SERVICE
RENTAL OF CONSTRUCTION EQUIPMENT
The B.C. Forest Service proposes to rent miscellaneous construction equipment for work throughout British Columbia during the 1969-70 fiscal year. The following types of equipment may be required:
Crawler tractors, over 65 h.p.
Scrapers, self-propelled, pull and elevating, 6 to 30 cu. yd. capacity.
Cranes, 20 to 70 ton capacity.
Graders, 100 h.p. and over.
Front end loaders, crawler and rubber-tired, 1¼ to 6 cu. yd. capacity.
Dump trucks, tandem and single axle, 5 to 14 cu. yd. capacity.
Gradalls or equivalent.
Rock drilling equipment, air tracks, hammers, compressors—all sizes.
Compaction equipment.
Two-wheel and four-wheel drive vehicles.
Rentals will normally be on an all-found hourly rate basis. For dump trucks, vehicles, and miscellaneous equipment where different rate systems are in effect, alternate rates should be listed.
This is not a formal tender, but equipment owners interested are invited to list their equipment giving the following information:
Make, model, year, and serial number of each machine.
List of attachments.
Present location.
Proposed rental rates.
Business telephone number.
Written submissions should be forwarded before March 7th, 1969 to:
Construction Engineer, Engineering Services Division, B.C. Forest Service, Parliament Bldgs., Victoria, B.C.
January 23rd, 1969.

LUNDS AUCTION
QUALITY FURNISHINGS
TUES., 7:15 P.M.
From An UPLANDS HOME and Other Sources

1968 CHRYSLER CHARGER R.T.
Original cost $5,600; all power except seats; only 4,000 miles.
Low Reserve
TO BE SOLD AT 8:00 P.M.

"CHICKERING" BABY GRAND PIANO
SEVERAL GOOD RUGS
FRENCH PROVINCIAL CHESTERFIELD SUITE and OCCASIONAL TABLES
Edwardian Desk and Tables, Walnut Secretaire Bookcase, Paintings, Mirrors, Oriental Porcelains, China, Glass, Plate-ware, Lamps, Brassware.
"MALCOLM" 9-PCE. OAK DINING ROOM SUITE (Refectory-type Table)
PAIR VARVED MAHOGANY, 4-POSTER SINGLE BEDS
"MR. AND MRS." BEDROOM SUITES
BEDDING · LINEN
OAK OFFICE DESKS
LATE MODEL REFRIGERATORS
RANGES · WASHERS

SET OF "HAIG ULTRA" GOLF CLUBS and BAG
(Cost Over $300)

CANADIAN COINS

AUCTION
ENTIRE CONTENTS OF
GLEN COFFEE SHOP
on the premises
EATON'S ARCADE
(off Fort Street)
THURSDAY, 1:30 P.M.
VIEW
Wed., 2 p.m. to 5 p.m.
Thurs., 10 a.m. to Saletime
See WEDNESDAY'S PAPERS For Complete Details
LUNDS PHONE 386-3308

Department of Veterans Affairs
Ottawa, Ontario
EXTENSION OF TENDERS

The receipt of SEALED LUMP SUM TENDERS addressed to the CHIEF, SUPPLY SERVICES, DEPARTMENT OF VETERANS AFFAIRS, VETERANS AFFAIRS BUILDING, WELLINGTON STREET, OTTAWA 4, ONTARIO, for the Renovation to Emergency Power System Phase III, Shaughnessy Hospital, Vancouver, B.C., has been extended until 2:00 p.m. (E.S.T.), February 26, 1969.

Published under authority of
The Honourable J. E. Dubé,
Minister, Veterans Affairs.

February 10, 1969.

TENDERS INVITED

for dismantling of steel building located at Wellbury Bay, Salt Spring Island. The building is 180'x90', 45° at apex, "A"-frame construction, open ended. Contractor will be required to match mark all components for later re-erection. Quotes to be tabulated:

1. Removal and stacking of sheet metal
2. Dismantling of "A"-frame section
3. Loading on barge at site

Work to be completed by March 31.
For further information or direct quotes to:

B.C. Lightweight Aggregates Ltd.,
885 West Broadway,
Vancouver 9, B.C.
Phone: 879-8221.

THE CORPORATION OF THE DISTRICT OF OAK BAY
Cedar Hill Cross Road
Landscaping Project 1968
SUPPLY OF SHRUBS

Sealed tenders, to be opened in public, will be received by the Corporation of the District of Oak Bay up to 12:00 noon, Friday, February 28, 1969, for the supply of the following: Shrubs and trees for landscaping an area of approximately 40,000 square feet.

Tender forms may be obtained from the undersigned on or after February 17, 1969. The lowest or any tender not necessarily accepted.

G. O. WHITE, P.Eng.
Municipal Engineer and Planner
Oak Bay Municipal Hall,
2167 Oak Bay Avenue,
Victoria, B.C.
February 14, 1969.

VILLAGE OF PORT McNEILL
NOTICE TO CONTRACTORS
TENDERS FOR
INSTALLATION OF SEWER
AND WATER EXTENSION

Sealed tenders will be received by the Village of Port McNeill up to 5:00 p.m. (Pacific Standard Time) on Monday, March 24th, 1969, for the construction complete of a sewer and water extension. Specifications, contract documents and tender forms may be obtained at the offices of the Village, at Port McNeill, B.C., or at the offices of John Motherwell and Associates Engineering Ltd., 2563 Macdonald Drive, Victoria, British Columbia.

The lowest or any tender will not necessarily be accepted.

VILLAGE OF PORT McNEILL.

U.S., Chinese Envoys in Warsaw

Under Tables, Microphones

Oldest Permanent Floating Chat Game

By TOM LAMBERT
Los Angeles Times

WASHINGTON — Barring some hitch, American and Communist Chinese officials will resume Thursday in Warsaw one of the longest-established, permanent, floating diplomatic interchanges in the past 15 years: The American-Chinese ambassadorial talks.

Unless the Chinese-suggested, American-approved meeting is postponed, the officials will drive up in limousines about 2 p.m. Thursday to Myselwicki Palace in Warsaw, a modest 18th century building put at their disposal by the Polish government. Then they will walk upstairs to a formal drawing room on the second floor where the earlier Warsaw meetings were held.

U.S. First

The American representative, accompanied by three or four aides carrying sheafs of top-secret documents, will enter the room before his Chinese counterpart and his assistants. The Americans will enter the room by one door, the Chinese by another.

Once inside, the Americans and Chinese may or may not shake hands. Some participants at earlier meetings have done so, some have not. But the officials at least will nod to each other.

They will sit down at two long, mahogany tables facing each other. On both tables, the Polish government will have placed bottles of distilled water, drinking glasses, boxes of cigarettes and matches, pads and pencils.

The Americans and Chinese, without ever acknowledging it to each other, also will assume that the Poles have planted microphones in the drawing room to monitor their conversations.

Useful Forums

Those are the mechanics of the preface to the scheduled meeting, the 135th in a series which began in August, 1955, in Geneva, and moved to Warsaw in 1958, where they have been held since.

The meetings are superb examples of paradoxy in diplomacy.

Although the United States and China have no diplomatic relations, their diplomats have been meeting regularly at Geneva and Warsaw in formal, authorized sessions.

The meetings have not achieved the results either the United States or China hoped they would, but they have been significantly beneficial as forums for secret exchanges of views and communications on many subjects between the world's most powerful and its most populous nations.

There have been some curious performances at the meetings.

China's determination that the American envoy shall enter Myselwicki Palace first, for example, almost caused an ambassadorial wreck several years ago.

An American ambassador, hurrying in his limousine over the icy street to the palace, narrowly missed skidding into the Chinese envoy lazing along in his sedan to permit the American to arrive before him.

Although one American ambassador tried diligently, the United States envoys never have been able to crack the Peking representatives' shell of frosty aloofness.

'Get Together'

Ex-Ambassador John Gronouski, who shook hands with his Chinese counterpart before and after the Warsaw meetings he attended, once approached Peking's envoy after a session and said he would like to get together informally with him to learn something about China.

"I'd like to know what your climate is like, where you send your kids to school, where you go on vacations," he said. "We won't talk politics, we'll just talk.

"My next seven days are free," Gronouski told the Chinese envoy. "You choose the day and time and place, and we'll get together."

The Chinese hesitated, then said he would get in touch with Gronouski shortly. The next day a Chinese embassy official informed Gronouski that the Chinese envoy would be occupied for the next seven days.

On the other hand, the tea or cognac meetings between aides of the American and Chinese envoys at the Chinese embassy the day after the Myselewicki Palace sessions sometimes are slightly relaxed.

'Talk for Mikes'

The aides meet to review the previous day's proceedings, straighten out any translation discrepancies and sometimes elaborate on points made by their superiors.

At the aides' sessions, the Chinese usually serve tea. But occasionally they unbend slightly as hosts and serve cognac.

Notably, the American and Chinese envoys at the Myslewicki Palace meetings sometimes indulge in what one source called "talking for the mikes" — the microphones assumed to have been installed by the Poles.

It also is assumed that any American-Chinese conversations monitored by the Poles are relayed to the Russians.

Thus, one source said, an American envoy sometimes will make a statement, intended for Moscow via the microphones, disclaiming any designs against the Soviet Union. The Chinese will "talk for the mikes" to disclaim any amity with the United States.

The meetings at times have been acrimonious to the point of tablepounding, empty of content, devoid of results and seemingly hardly worth continuing. Yet the United States is anxious, and the Chinese seemingly the same, to continue them.

A host of questions hovers over the meeting scheduled for Thursday:

Sudden Move

● Why did the Chinese, after asking last May for a postponement of the 135th meeting, suddenly suggest last Nov. 25 to the United States (in effect, to newly-elected President Nixon) that the session be held one month after he took office?

● Why have the Chinese, after this country accepted their suggestion, started belaboring Nixon in their propaganda as an imperialist devil incarnate?

● Walter Stoessel, U.S. ambassador to Poland, probably will be in the American chair at the meeting, but who will be sitting in China's chair? China's ambassador to Poland, Wang Kuo-Ch'uan, was recalled to Peking in the summer of 1967 and has not been replaced. Embassy charge d'affaires Chen Tung represented China at the Warsaw meetings after Wang left. Will Stoessel be facing Chen? Or Wang? Or whom?

Nixon Wary

Although some senators and citizens' groups in the United States are pressing for a change in the American stand on China — including abandonment of the U.S. trade embargo and U.S. opposition to Peking's entry into the United Nations — Nixon is wary about such moves.

He told a news conference Jan. 27 that he will "continue to oppose Communist China's admission to the United Nations." But, he went on, he is looking forward to the Warsaw meeting to see if the Chinese manifest there any "changes of attitude on their part on major, substantive issues."

If the Chinese indicate they want to improve their relations with the United States on other than their own terms — including withdrawal of American forces from Taiwan and the Taiwan Straits off that nationalist-held island — Nixon almost certainly would be willing to talk with them.

Red China's animosity for the United States seems to have increased lately, however.

In addition to its anti-Nixon propaganda diatribes, Peking reportedly has started a nationwide campaign of public denunciations of the president as a reactionary, monopolist and collaborator with the Russians.

'Angry Charges

Further, China is angrily accusing the United States of inducing the defection of a Chinese diplomat - intelligence agent in The Hague, and demanding he be handed back — a demand likely to be ignored.

One of the U.S. aims at the next meeting will be to try to learn if China wants to negotiate an improvement of its relations with the United States.

Whatever the outcome, it is generally agreed here that the Warsaw meetings are highly valuable in maintaining direct communications between Washington and Peking.

VICTORIA'S GREAT STORE, DOUGLAS AT FISGARD. OPEN DAILY 9 A.M. TO 5:30 P.M. SHOP THURSDAY AND FRIDAY, 9 'TIL 9. DIAL 385-1211. ALL ISLAND CENTRES OUTSIDE THE GREATER VICTORIA AREA AND GULF ISLANDS CALL SENITH 6040 (TOLL FREE).

the Bay
Free Customer Parking in the Bay Parkade

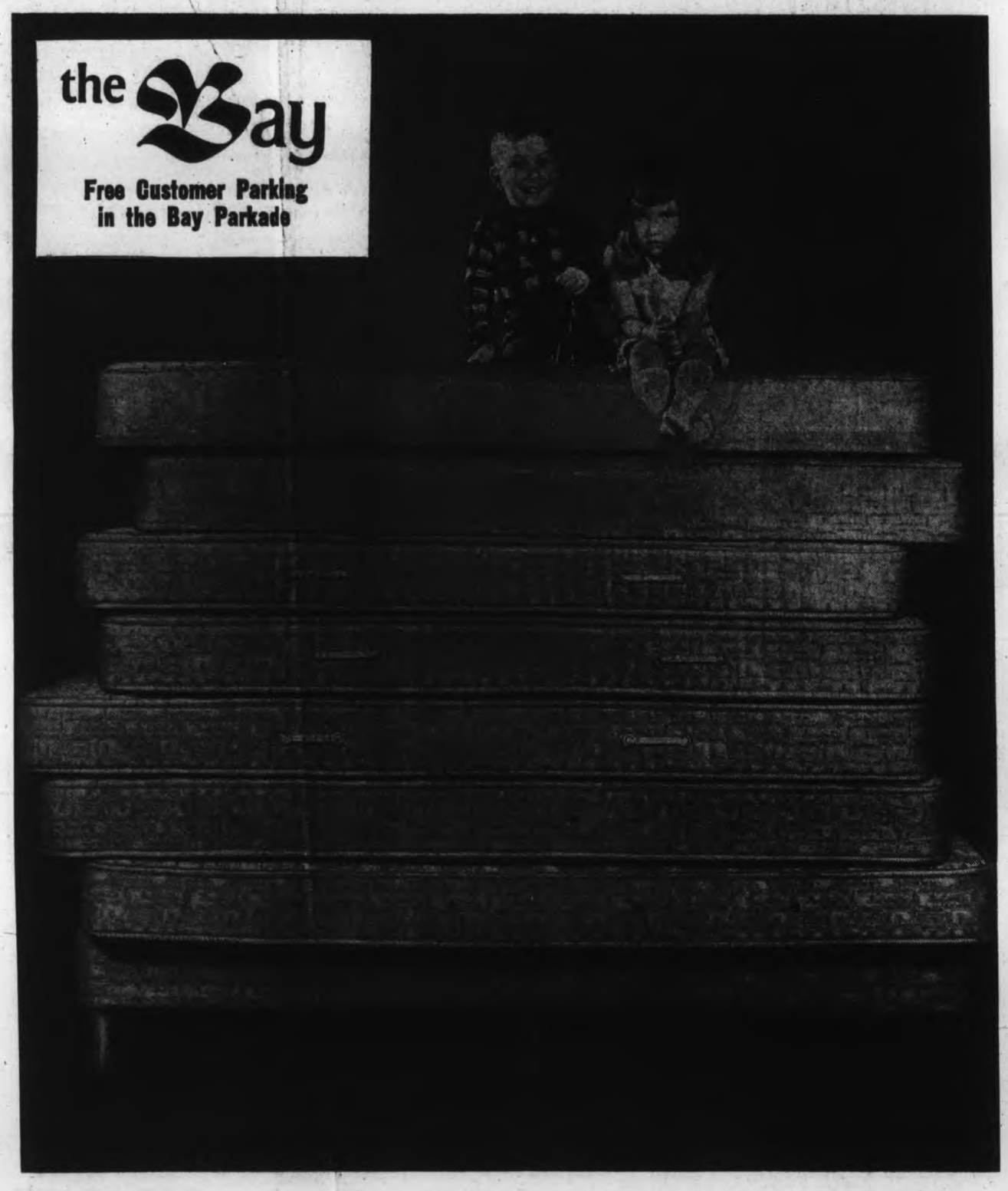

THERE'S MORE FOR YOU DOWNTOWN

SEMI ANNUAL SALE OF HOME FASHIONS

continues Monday in furniture, fourth floor

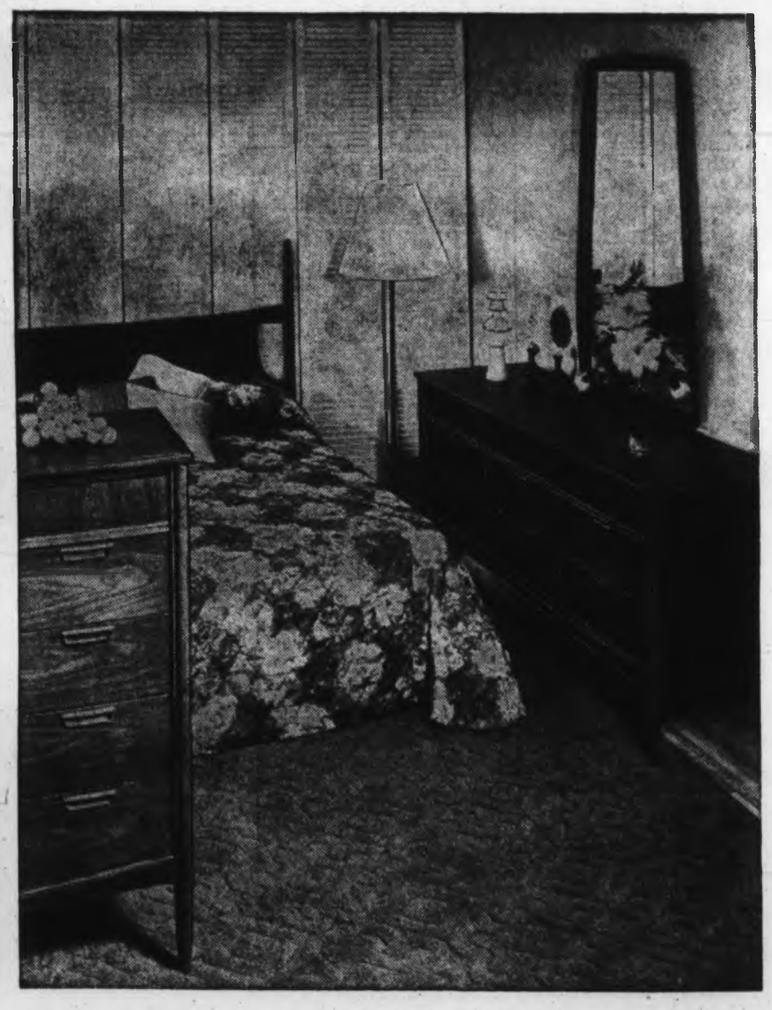

One low sale price! Sealy mattress or box spring . . . choice of 7 sizes . . .

That's right, whichever size you choose, from standard to queen, you pay only 49.99! Even king size units are greatly reduced Saturday, at the Bay. All mattresses are built to Sealy's high quality standards, with 405-coil construction, (252 coils in the matching box springs), white cotton and sisal insulation, jumbo welt, pre-built flanged edge borders, heavy gauge edge wire. Attractive 2-needle scroll quilt pattern on damask cover. Save now at the Bay!

King size, 6'6"x6'8" unit*. 159.99

*Unit includes mattress, box spring(s).

Sale, each

49.99

3'3", 4'0", 4'6", 5'5" Mattress or Box Spring, regular or extra length

The Bay Furniture, fourth floor.

Hudson's Bay Company

Choose this shapely modern Deilcraft 3-pce. Walnut Bedroom Suite on Sale

Deilcraft modern suite in Scandia walnut will transform a ho-hum bedroom into something to dream in. The rich wood is skillfully used and enhanced with a border inlay and top surface. Dovetail door construction with dust-proof cases and Duradeil* mar-resistant finishes on top surface. Suite includes 69" triple dresser with 28"x44" plate mirror, 5' headboard and 5-drawer chest.

Night table extra 49.99

3-Pce. Suite Sale

$399

CDP: 26 payments of $18, final payment of 7.51 including B.C. sales tax.

The Bay, Fine Furniture, fourth floor.

*R.T.M.

The Islander

Daily Colonist Magazine

VICTORIA, B.C., SUNDAY, FEBRUARY 16, 1969

High up in the mouth of the concrete salmon the small girl laughs down at the world at Gyro Park at Cadboro Bay. –*Alice Kimoff photo.*

By JIM HAMILTON

The exploration of the solar system and the mapping of and geological composition of the lunar surface will be extremely interesting and thought-provoking for readers and viewers. Undoubtedly the discoveries of space travellers will provide new information on the origin and fate of the earth. Perhaps scientists, on the basis of observations made in outer space, will be able to offer an explanation of the forces which have created the universe. What supremely wonderful discoveries relating to the origin and nature of the universe will be revealed? What impenetrable mysteries will baffle scientific genius?

"Man does not live by bread alone or by machines alone. Some men at least need the beauty of nature, the interest of nature, the wildness of nature, the contact with wild animals living their own lives in their own surroundings, the temporary release from civilized routine and elaboration into the immediacy of camp and travel." So Sir Julian Huxley has affirmed in one of his moving entreaties for conservation of the natural environment and its ecology.

A PLEA FOR WILDERNESS

Astronomers are satisfied, however, that this planet alone in the solar system is the most productive of varieties of living objects. No other member of the system is going to be comparably as biologically interesting as our own diversified environment.

The other planets in our galaxy, the Milky Way — itself merely an island universe among a billion others, an uncharted atoll of particles rotating in a void — are incomprehensibly distant and travel to them will remain a remote possibility for a long time to come. If new worlds are eventually located which compare favorably in atmosphere and natural advantages with our own are found, it is probable that a space voyage, even at lightning speed, will be a one-way passage. Interstellar radio messages will be the only means of contact in most cases.

The insurmountable nature of space, time and man's comparatively brief span of life, the limited capacities of the resources of nature to satisfy his requirements, are restrictions which are only temporarily ignored.

Such reflections lead with deadly certainty to questions of conservation. What will the state and extent of the earth's natural resources be in the next century if steps to preserve what we take for granted in this age are not effective?

I would prefer death to life in an over-crowded megalopolis of the future from which there is no respite. No escape because the remaining oases of wilderness are too distant and expensive for persons of average income.

And yet if effective measures are not taken now the natural environment within the 100-mile radius of Canadian cities will be ruined by industry and pollution. Not only have these agents been known to ruin the intimate relationship between animals and their environment, but they spell extermination for numerous species when the delicate balance of their needs is disturbed.

A wilderness without avain, mammal and riverine species is desolate, depressing and melancholy. Man had but a distant kinship with plants, he needs creatures of flesh and blood to comfort him.

These are not remote possibilities; they are not the groundless ravings of another "nature nut." These are realities. And it is evident that the majority of the people living in urban centres of British Columbia are apathetic toward active efforts to preserve the resources of forest, stream and marsh.

They see them merely as places to hunt, fish and as the sources of abundant profits whereby they can satisfy their appetite for a superabundance of consumer goods.

It is to be regretted that residents who take for granted the majesty, awe and beauty of our forests, mountains and coasts have not experienced life in, for illustration. Los Angeles, Mexico City, Chicago, New York, Tokyo or London. Not in the prosperous traveller's way, but in humble circumstances from which there can never be relief or escape. It is an experience quite different from that of the tourist.

You do not need to be naturalist or novelist to imagine, as you stand in your bedroom high up in some hotel, the awful confinement and suffering concealed by the great grimy slums and ghettos of which the vivid Ginza, the apparent affluence of 5th Avenue and the clubs and shops of Piccadilly are just window dressing.

With your passport, travellers' cheques and passage secured there is no danger of being trapped in a stuffy walkup in the concrete maze. Unknown are the fevered haste, the soul-destroying anonymity, the claustrophobia of the subway, the distorted, schizophrenic mental states reflected in Picasso's art. Then there are the crowded suburbs, treeless and regimented; the business districts full of inhumanly severe architecture reflecting the indifferent, often ruthless nature of business and high finance.

Fortunately for their sanity, most of the denizens of the world's largest cities have never known the campfire, quiet lake at dusk, the alpine meadow, or the remote seacoasts.

In London the glimpse of nature is London Zoo, Kew, Richmond Park, Kensington and so on. All very pleasant and often instructive but scarcely more than a manicured series of showcases divorced from context. Lacking in the immediacy of the African jungles and savannah or the Canadian wilderness with their variations: animals at liberty, mountains, plateau, lakes, plains, forests, waterfalls, beaches and wave-eroded ramparts against the vital, restless sea.

The news media and informed publications remind us with increasing urgency that the world's wildlife preserves are in serious danger through mismanagement, poaching and the insidious encroachments of industry. In the same context demographers warn the reader that the world's population increase will amount to a crisis by the 21st century, just 30 years away.

And yet the major part of public wealth and imagination is still wasted on the creation of consumer goods and armaments.

That our wealth and intellect, in the very face of evident crises, still is channelled into those historically hopeless causes, foreign control and empire is certain evidence for political and investment psychosis. Canadians need not share much guilt on this account, though they are contributing to it through trade, investment, raw materials and in the acceptance of research positions in the United States by Canadian born and educated.

The major crisis facing Canadians is retaining control of their resources and their still doubtful ability to manage them competently. If they continue to permit corporate foreign-based enterprise to gain even further control of the economy, mineral resources and lands all will be lost in the next 30 years. The wilderness, then, will be the concern of the business sector.

Meanwhile, the average Canadian — very often parochial in outlook, inadequately informed, or smugly superior in attitude — has no difficulty in remaining oblivious to the fearful problems and possibilities of his age. The very things he lives for — outdoor sports, recreation and life in the great outdoors — are threatened by his inability to effectively manage and retain control of the elements of his playground.

Like so much else that is questionable in man's capacity to think alertly and perceptively, another paradox. Will Canadians be able to integrate our thoughts? Stop living in mental compartments? Think realistically of the future?

Western Canadians in particular avoid involvement in the conservation of their resources. The nature of their principal industries is an effective form of control of the public conscience. Many westerners live by exploitation of natural resources and everyone else is indirectly involved. There is always that threat, job security, if employees complain or agitate about pollution, threatened park and recreation areas and forest management.

Although many of them would prefer to remain pleasantly vague in their opinions and allegiances, there are a lot of people in the province who could declare themselves without the least danger of serious repercussions. There are plenty of intelligent writers, journalists, retired residents, university personnel, students and self-employed people who could speak out vigorously if they wanted to. Collectively they could do a great deal to dispel apathy through the medium of organizations, clubs, committees and a magazine like Ontario's Canadian Audubon.

The current craze for ski-slopes is one corner of the picture which has good fortune of being supported by young and numerous enthusiasts and the commercial overtones of the winter Olympic games being held in B.C. in 1974.

Just because the provincial government and the news media have held up the red cloth must we all combine and run for it like the obedient bull?

What about a west coast marine park? Shall we let yet another year go by during which there probably will not be any official action in a department serenely indifferent to briefs and pleas annually submitted to them? Shall we be fobbed off again with polite verbal assurances?

It is rumored that a one-half-mile verge or green belt is reserved for recreational use along the shoreline of the west coast from Port Renfrew (Port San Juan Bay) to Bamfield. What is preventing a concession like that from becoming official?

With the exception of nine Indian reserves, one timber licence (at Pachena Bay) and bits of privately held acreage in the vicinity of Carmanah, Clo-oose and Cape Beale the sections of land bordering the shore belong to the province.

Government objections to a west coast marine park coastal belt may be summed up thus: the departments concerned have been informed of maintenance difficulties by the department of transport whose responsibility it formerly was

Continued on Page 11

Flying Parrets Visit Rome

SYNOPSIS—The authors completed their flying tour of the Bahamas Islands and are heading north from Palm Beach, Florida, in their four-place Piper Clipper. They passed a number of military training areas where helicopters and fighters are on exercise for the Vietnam war, creepng close fascinated by the manoeuvres. Suddenly the targets errupted in flame and smoke.

By ROY and MAUDE PARRETT

The fighters were not only dropping real bombs, they were firing rockets as well. Even from a mile or two we could hear the "crump" and feel the pressure waves. We got out of there fast! We had already shouldered our way past swarms of navy trainers near Pensacola and were beginning to feel a little like Sunday afternoon on the Freeway. After that experience, we gave military reservations a wide berth.

THE AUTHORS SPENT A WEEK ISLAND HOPPING in the Bahamas, 3,000 Cays, rocks, isles and islands scattered across 70,000 miles of warm, turquoise ocean. They flew in their four-place Piper Clipper, entering via Grand Bahama Island, and returning by tiny Bimini, a two-mile-wide speck of sand in blue-green sea.

BIMINI ADVENTURE

Last of Three Parts

East Coast airports were crowded too. Over the airport control zone, the flights funnel together from all over the United States, and from overseas, often stacked up layers high, landings and departures only a minute or two apart. The smooth flow of traffic is a tribute to the airways controllers who sandwiched us in between jets, showing us the same courtesy that they offered to the airliners. Often we felt that we got special treatment, a foreign light plane being a bit of a novelty at many airports.

Soon we gave up telling people that we were from British Columbia — few had ever heard of it. "Victoria — just north of Seattle," seemed to place us on the map for most people.

We were much impressed with Georgia, with its green countryside, plantation houses, flowers growing like weeds, and Spanish moss, hanging from the trees. The complexity of the color problem was very apparent with a population ratio of seven to one.

Soon we were treated to real Southern hospitality. At Atlanta, we landed on a small airstrip beside the highway, grabbed our suitcases, hiked across the highway to a collection of trailers, thinking it was a motel. It turned out to be a trailer sales agency.

Although the manager was busy with a client, he offered to drive us to the nearest motel, eight miles down the road. We hated to have him miss a sale on our account, but he insisted on driving us himself, after failing to reach his wife on the phone, to chauffeur us. On leaving us safely installed in the motel, he gave us his card and offered to come and get us in the morning!

Like most people we met, our friend had heard about Expo, and planned to visit Canada soon. Nearly everybody at any distance from the border regarded Canada as being either Toronto or Montreal, ice, snow and Mounties.

Next morning the visibility was down in rain and fog, but the weather office said it was local so we took off for Nashville, home of Country and Western music. The farther we flew, the worse the weather got. Soon, even the birds were walking! Round and round we went in lowering visibility, looking for the opening predicted by the weatherman. There was none.

Soon we were hopelessly lost.

Things were not going to get better, so we decided to land, although "land" was nowhere to be seen at that moment. The Clipper nosed down until dense bushland appeared below, flew a straight course until over a highway and skimmed it so low that cars swerved at our passing, dodging radio towers as we went. Soon a town appeared, but no signs of an airport through the mist and rain. We called on the usual channels, but got no response.

Five roads led out of the town and four of them were checked out without finding any airport. We considered landing on a new freeway, under construction below, as the ceiling was almost on the ground. We circled the town several times, well below the tops of its TV and radio towers. A taxi driver left his car and gestured wildly, but his signals were not apparent. The fifth road was checked out with some difficulty and—you guessed it—there was the airport, a single paved strip alongside the highway. It looked like Kennedy International to us!

The Clipper landed in a cloud of spray on the flooded runway. Our arrival caused quite a stir. Anxious citizens had reported the circling plane, including the waving taxi driver who had tried to indicate the way to the fog-shrouded field. The field boasted no control tower, but a base operator sent out repeated calls on his company radio, but we were not tuned to his private frequency, of course.

It was in this manner that we finally got to see Rome—Rome, Georgia, that is!

It was sunny skies to Paducah, next day and smooth flying all the way to Kansas City. Beyond was more rain, and we were soon skimming the highway again, setting down at Russell, Kansas, for it to pass. Here we met a young girl student pilot, performing her first solo across country. Like us she had been forced down by rain and poor visibility. What's more, she had been lost, off-course because of a 10-degree error in her calculations and the Federal Aviation Agency was trying to straighten her out.

A few minutes later she took off for Witchita in gathering thundershowers, while we waited for better flying conditions. We often wonder if the plucky little lady made it!

The ground rose steadily all the way to Denver the Piper climbing higher and higher to the "Mile-High" city which probably has the country's busiest jet traffic, being a training base for airline pilots and crews. It was nice to be down after a 6½-hour day of flying.

With full tanks and a 5,500-foot elevation, a long takeoff run was to be expected at Denver. But the Piper got off easily in the cool morning air. It was a different story at our next stop, Rock Springs, Wyoming, elevation 6,747 feet, and temperature well over the century mark.

We staggered into the air, loaded to gross, and churned our way toward Salt Lake, past 9,000 foot peaks, climbing steadily until 13,498-foot Kings Peak passed off our wingtip. After a couple of hours of rugged mountains, we arrived at the Snake River Valley and breathed easier in more comfortable and pleasant surroundings.

There was no holding the Piper back now. Like a horse heading for the barn we sped past Twin Falls, Burley and on to Pendleton, Ore., for gas, then to Victoria in one hop. On the way past our friends' Washington ranch, we dropped a specially-wrapped bottle of our Jamaica rum. We circled our friend who was busy baling hay in his fields, but, busy with his machinery, he didn't see the plane. He was dumbfounded when he saw the package sitting in the swath he had just cut, thinking it had appeared by magic!

Over Victoria there was no response from buzzing the house for a car — the family was busy watching TV! Circling another son's house had the same effect, so we cleared customs at Patricia Bay and hopped over to the Keating airstrip to find it deserted at that hour. And we couldn't find a dime to call transportation, so had to wait for a kind soul to arrive with a car, sitting dejectedly amid a mountain of baggage, and souvenirs.

We had flown nearly 8,000 miles, or a third of the distance around the world, visited 22 states and four countries with less problems than we had in much shorter journeys by car.

The hardest part of the trip was the decision to make the trip. The rest followed naturally.

Phileas Fogg began his imaginary circuit of the world on Oct. 2, 1872, and, by the use of slow trains and slower boats, plus his vicarious balloon, was back home on Dec. 20, exactly 80 days later.

When Jules Verne, the famous French novelist, turned his delightful character, Phileas Fogg, loose on a scamper around the world in 80 days, he set in motion a real competition, which to some extent, might, today, be compared to the race to the Moon.

LANSDOWNE AIRPORT

Victoria's Hope for Air Supremacy

The speed competition which followed Phileas' trip brought Victoria into the picture and, on one occasion, its Lansdowne Airport, which embraced the fine piece of land contained within Lansdowne Road, Shelbourne Street, Richmond Avenue and Newton Street, and, on which, today, sits the Lansdowne Secondary School. It was the first licensed airport west of Calgary and a commemorative cairn is to be placed on it by the Victoria Pacific Wing of the RCAF Association.

By ARCHIE H. WILLS

The first serious assault on Phileas' record was made in 1889 by an adventurous newspaper woman, Nellie Bly, who, by using available means of transportation on land and water, actually circled the globe, New York to New York, in 72 days, 6 hours and 11 minutes.

This record was to stand for 24 years. Attempts had been made to break it but failure to make key connections with boats or trains, especially in Europe and Asia, foiled them.

In 1913 the Canadian Pacific Railway built two ships, the Empress of Russia and Empress of Asia for the trans-Pacific service and the steaming time between Yokohama and Victoria was reduced considerably. This, appealed to the venturesome spirit of another New Yorker, John Mears, who was sponsored by the New York Sun, a paper for which I was the correspondent in Victoria. He laid out a timetable, which called for split second connections, and, if successful, he would cut in half the time taken by Nellie Bly.

Everything went smoothly for Mears. He crossed the Atlantic on the Cunard liner Lusitania, which he left at Cherbourg, France, and entrained for Moscow, from where he jogged over the rugged Trans-Siberian Railway to Vladivostok. A boat took him to Japan and he arrived in Yokohama and caught the Empress, with a few minutes to spare.

Mears was in high spirits when he reached Victoria and related a story to me, which I relayed to the Sun in New York. He was back in New York after an elapsed time of 35 days, 21 hours and 36 minutes.

This appeared to be a record that would stand for all time. No one could hope for a repetition of the good luck which had attended Mears' trip, but, then no one took into consideration the possibilities of the new vehicle of transportation, which was then wobbling about in the skies, the airplane.

Mears was the first round-the-world traveller to take the airplane into his calculations for an attempt to lower his record, but, he waited until 1928, following Lindbergh's flight across the Atlantic, before testing his theory. Mears talked a crack pilot, Bud Collyer, into making the try. Their plan was to take an airplane with them and use it over land areas.

When Mears and Collyer left New York one of the latest monoplanes was lashed on the deck of their ship. On reaching Cherbourg they took off on the long, hazardous flight to Vladivostok and Yokohama, with stops in several countries including Russia and Siberia. In some of these there were gasoline problems, but they made it without serious incident and had a little time to spare for their connection with the American Mail liner President Madison, which would carry them to Victoria.

It was dark when the President Madison reached this port but a huge crowd was on hand to welcome Mears and Collyer. The plane was unloaded, and, followed by many curious and interested spectators, it was towed, tail-first, through the main streets and out Hillside Avenue to Lansdowne Airport, where it would wait until morning before taking off for New York. Lighted runways were unknown at that time.

Although Mears was 24 years older than when I had met him on his first trip through Victoria, I found him still gay of spirit and hopeful that his new record would stand for many years. He did not wish to make any more dashes of this sort.

CHARLES LINDBERGH
. . . used Lansdowne Airport

Collyer lifted his plane off the Lansdowne runway at break of day and lost no time reaching New York, with a new record of 23 days, 15 hours and 21 minutes.

Mears' record did not last long. His introduction of an airplane was to be taken advantage of by others and Victoria was to be cancelled out in future plans as, planes would follow the Great Circle route, which covers a smaller part of the globe.

One year after Mears' spectacular dash a lumbering German dirigible, the Graf Zeppelin, went around the world in 20 days, 4 hours. Then Wiley Post and his plane, Winnie May, appeared on the scene and made the flight in eight days, 15 hours, 51 minutes.

The rich boy, Howard Hughes, took a shot at the record in 1938, in the latest multiple-engined plane and had four assistants. He shrunk the globe to three days, 19 hours, eight minutes. This mark lasted until 1957 when three U.S. strato-fortresses, sped around in 45 hours, 19 minutes.

All the excitement vanished from the competition when jets were used and the record went under 24 hours. Then U.S. massive jets removed the last glamor by actually flying around at the equator, without landing. They refueled in the air.

Lansdowne Field was in the limelight in the infant years of flying. A Scotsman, William Wallace Gibson, who had made some money in the goldfields and had had some engineering experience, marvelled over the first flight of the Wright Brothers in 1903. He toyed with the idea of building a plane. He arrived in Victoria in 1908 and began work on a four-cylinder engine. He discarded it and built a six-cylinder, two-cycle air-cooled motor. It worked satisfactorily and he set about building his airplane, which departed from the accepted type of that period.

When the public saw his creation they said it would never fly. It was 30 feet long but only eight feet wide and its closest resemblance to any living creature was to a giant grasshopper. The fuselege consisted of four stout beams, without any "skin" or covering. The motor was mounted in the centre on a platform, and two propellors, one at the front pulling and a second at the rear, pushing, were connected directly to the main shaft. The two undercarriages were arranged like the wheels on a soap-box derby racer, two in the front ahead of the motor and propellors, six feet apart, and the other two in the rear, also six feet apart. They were ordinary bicycle wheels. There was no cockpit and the pilot's seat was adjusted ahead of the motor.

Gibson had had no flying experience and intended to react to the plane's movements once it was airborne.

On Sept. 8, 1910, Gibson started the motor of the plane and strapped himself in the seat, while a group of spectators watched in awe. After a short run, the plane lifted off for a second or two and then dropped back on its wheels.

For two weeks Gibson tinkered with his contraption and at 4 a.m. on Sept. 24, he made his big effort. He got the plane into the air but the air currents were troublesome and, after flying 201 feet, he cut the motor and settled on to the turf, only to discover a large tree dead ahead of him. The flimsy plane struck the tree and disintegrated and ended its days, as well as, Gibson's plan to rival the birds. He soon disappeared from the city.

The most spectacular episode in the history of Lansdowne Field was the arrival in July, 1928, of the latest type of airplane, a Ford tri-motor, all-metal monoplane, with a

capacity for 15 passengers. It was purchased for $50,000 and was to be used on the tri-city service, Vancouver-Victoria and Seattle.

B.C. Airways, Ltd., had been incorporated here on Nov. 18, 1927, with a capitalization of $100,000. The directors were: R. H. B. Ker, J. W. Spencer, Cecil Eve, Ernie Eve and Gordon Cameron. A. H. Wilson, a First World War pilot, was appointed pilot-instructor at a salary of $150 a month plus $2.50 an hour, flying pay.

B.C. Airways took an option to purchase this airfield of more than 30 acres for $77,000, from the owner, Mrs. E. M. Scott. I was close to the directors and aware of their ambitious plans.

Harold Walker, an experienced Seattle pilot, was sent to the Ford factory in Dearborn, Mich., to take over the new plane and fly it to Victoria, a distance of 2,700 miles. Much interest was aroused when it swept in over University School, crossed Lansdowne Road, hedge-high, and made a beautiful landing.

Now, B.C. Airways was ready for its big venture. A license had been received from Ottawa for the field and an airmail contract had been signed. I must say, in looking back over this development, that we must admire the audacity of the five men who put up the money and backed the company. It was not easy as I can recall the opposition which had been mounted by some First World War aviators, who contended that seaplanes or flying boats, and not land planes, should be used on over-water flights. Also, the Victoria company had to arrange its own airport in Vancouver as no one, at that time, was interested in such a notion from the slowpokes on Vancouver Island. It was a bid by Victoria to become the air centre on the Pacific Coast, and it was hoped, would give us a head start in the great competition which has since developed.

While the plane was being tuned up for the inaugural flight the venturesome folks took flips over Victoria in this "giant bird" at $5 a head. Large crowds were always at the airport or watching from adjacent streets, as the big Ford took off and landed. Then came the historic day, July 23, 1928, when the plane made its inaugural flight, leaving here for Seattle and then going on to Vancouver. Those who made that flight were: Mayor Carl Pendray of Victoria and Mrs. Pendray; Mayor Louis Taylor of Vancouver; Mayor Bertram Taylor of Seattle and Mrs. Taylor; Mr. and Mrs. Cecil Eve, Mr. and Mrs. Ernie Eve, Frank M. Fretwell, of the National Aeronautical Association of Seattle; Claude Ramsay, of the Alaska branch of the N.A.A.; Leslie Fox and Mr. and Mrs. Gordon Cameron and their son Donald, then 18 months old and now a lawyer here.

Everything went smoothly until the plane touched down at Vancouver. Mayor Taylor rushed from the plane before the propellors had stopped revolving so he could be in the welcoming line. He was clipped by a whirling blade and was badly cut. Unconscious, he was removed to hospital, where, after intense medical attention, he recovered.

On Aug. 3 the first flight for paying passengers was conducted. The schedule called for two trips daily to both Seattle and Vancouver. Business was excellent and B.C. Airways directors felt they were launched on a profitable venture. The plane performed so well that all fears of emergency landings disappeared. With three engines the plane could fly easily on two and could limp home on a single, if need be. However, there were no emergency landing fields and, if the big ship was forced to land on water, it

MAURICE McGREGOR
. . . stunts provided thrills.

would sink instantly, being all-metal. Fog could be bothersome, but, it was felt this plane was so well equipped with instruments that it could get through. However, to compensate for the possibility of fog, the pilot had strict instructions to turn back to his takeoff point and, under no circumstances, to try to fly through it.

Then, disaster struck. It was to come from the pilot's failure to stay out of a fog bank. The plane left here on its morning flight to Seattle on Aug. 25, 1928, with Pilot Walker at the controls and, as there was some mist around, he was reminded of the order for not flying in thick weather.

Aboard the plane as passengers was the well-known Victoria physician, Dr. D. B. Holden, who had his office and residence in the brick building on Fort Street near Quadra. Other passengers were Thomas E. Lake, of San Francisco; Mr. and Mrs. A. M. Scott, of London, England, and F. D. Soveret, of Newark, N.J. In the co-pilot's seat was Louis Carson, who had just received his commercial license.

When the plane entered a fog bank on the Washington side of Juan de Fuca Strait it disappeared from sight forever. When it failed to arrive in Seattle on schedule there was anxiety and all boats in the area and, any planes that could get into the air, were alerted.

There were hectic scenes in the newspaper offices, which, in those days, had to provide the news. Victoria was shocked to its roots at the thought of its dream of air dominance being so cruelly shattered and clung to the hope that some miracle would reveal that the plane had made a successful emergency landing. Those, experienced with aircraft, gave up hope early. It was the last day of the annual Willows Exhibition and the grounds were crowded with people. You could see the anxiety on all faces and, when the drone of a venturesome search plane was heard through the light mists which covered the area, they looked skyward, hoping.

There was no news on Sunday and on Monday, when the fog lifted, a seat from the plane was found and gave an indication of where it had gone down and of the fate of the passengers and crew. There was never a satisfactory answer as to what happened, but it was assumed that Pilot Walker had been enveloped by the fog so quickly, that he either could not turn about or that he felt he could fly through it, dropping down almost to the surface of the water, hoping for better visibility. Being so low he was vulnerable to floating objects, which would have catapulted him into the water.

It didn't take long for the "I-told-you-so" boys, who had championed seaplanes and flying boats, to beat their drums, expecially when B.C. Airways announced it would order a second Ford tri-motored plane.

It seems strange today to think that once there were two such aggressive factions, especially when flying boats have disappeared and land planes, only, fly the routes of the world, crossing oceans and ice packs.

It is sad to relate that B.C. Airways did not order the second plane and decided to drop from the aviation scene. The only record of this courageous effort I have been able to find is in the fine Aviation Centre in the Uplands Airport in Ottawa. A model of the Ford plane is in a showcase and a picture of it, with its markings and "B.C. Airways, Ltd." painted on the top side of the wings, is included in the literature which is handed out there.

The most distinguished flyer to use Lansdowne Airport was Charles A. Lindbergh. While still receiving the adulation of an admiring world after his memorable non-stop flight from New York to Paris in his Spirit of St. Louis in May, 1927, Lindbergh and his wife, Ann, found Victoria a stopping point in their dash from the Yangtsze River in China to New York, following the death of Ann's father, Dwight Morrow, the U.S. ambassador to Mexico.

The Lindbergs were on a spectacular flight when they were called home. They had taken off from New York in 1932 in a brand new product of Lockheed, a monoplane, equipped with floats, and had completed the dangerous crossing of the Barren Lands of Canada's northland and the Pacific Ocean, when they flew up the Yangtsze with a load of serum to be used to combat an epidemic. Their plane was almost swamped by the Chinese when word of Morrow's death reached them. They flew at once to Yokohama and embarked on the American Mail Liner Admiral Jefferson for Seattle, where a plane would be waiting to take them to New York.

The Admiral Jefferson had to make the customary four or five-hour stop at Victoria, which would delay their arrival in Seattle, on top of which they had the five-hour run to that port.

As a newspaperman always on the outlook for a good story it occurred to me that the Lindberghs might entertain a suggestion to leave the ship at Victoria and take over their plane here, thereby saving approximately 10 hours. Seattle was counting heavily on the attendant publicity of having the Lindberghs use their airport and a corps of newsmen and photographers had gathered there to record the event.

When I was advised that the special Lindbergh plane had reached Seattle, with the Lockheed test pilot, Vance Breeze, at the controls, I long-distanced Boeing Field and asked if Breeze was there. As luck would have it he was near the telephone and he came on. I explained my plan and he seemed interested.

"What are you doing now?" I asked.

"Just sitting around," he replied.

"Why don't you fly over and take a look at our airport?" I asked.

"Vancouver says you haven't anything there," he said.

I gave him a rundown on the airport and he agreed to take a flip over.

"I'll see you at the airport in half an hour," I said.

By the time I reached the airport the handsome yellow monoplane was on the ground and Breeze was inspecting the runway.

I introduced myself and he said: "There's nothing wrong with this field."

Following a discussion, he despatched a wireless message to the Lindberghs, suggesting they debark at Victoria.

When the President Jefferson arrived after dark the Lindberghs came ashore. Mrs. Lindbergh went to the Empress Hotel to rest and Lindbergh, Breeze and myself proceeded to Lansdowne field. If Lindbergh did not like the setup he could return to the ship and proceed on her to Seattle and Vance could fly the plane over at daybreak.

Lindbergh inspected the turf of the runway and the clearance he would have at the end of the field on takeoff. He expressed his satisfaction and also his gratitude for the switch in plans, especially over the time he could save. He looked over the plane and then said he would return to the Empress, pick up a few hours' sleep and be at the field an hour before daybreak.

"I'll be half way to New York by using this field, by the time I would have been able to take off from Seattle," he said, before he left with Vance for the hotel.

Many of the spectators who had gathered at the field during the night, remained there to see the takeoff and catch another glimpse of this intrepid flyer.

Lindbergh's thoroughness was evident in the morning when he made a minute inspection of the plane and its controls and spent half an hour warming up the motor, sometimes revving it at full throttle. Besides the ear-splitting roar, the blast from the propellor drove everyone from behind the plane for over 100 feet.

Mrs. Lindbergh arrived shortly before dawn and shook hands with some of the crowd before boarding the plane. Then Lindbergh, with his hair askew, a smile and a wave of the hand, entered the plane, locked the door, started the engine and taxied to the runway. There was no fooling with his takeoff, he gunned the motor, roared down the runway and lifted off as gracefully as a bird. He set a course for Spokane, bypassing Seattle by many miles.

In the 'thirties two U.S. navy planes landed at Lansdowne and out stepped two bulky individuals. They were navy pilots in the new flying suits, fitted for high-flying. They came here to pick up the signed Washington Naval Treaty, which had to be hustled from Tokyo to Washington. Each plane was to carry a copy of the treaty in case one of the planes was lost. When the trans-Pacific liner, carrying the treaty, reached here, the valuable documents were rushed to the planes, which immediately took off. The precaution to use two planes was well taken, as one of the planes flew into a mountain peak during a snowstorm and was lost, along with its pilot.

Another interesting visitor was a woman pilot, a Mrs. Brown, of England, who was flying around the world, that is, the land part of it, in a small, light-powered plane. In a test flight over Victoria the plane caught fire and the pilot just got into the field in time to leap from the cockpit. There were no parachutes in those days.

The best of the young Victoria boys who learned to fly at Lansdowne was Maurice McGregor. From the outset he was a natural aerobatic flyer. On one occasion, after stunting over the Gordon Head area, he landed his plane on the sandbar at Cordova Bay, which provided a big thrill for the summer-vacationers, but met with displeasure from the civil aviation authorities. McGregor pursued his natural

Continued on Page 11

A beautiful young Jewish woman rocked Victoria and San Francisco in 1869. It's a story that reads like a dime novel–a runaway, secrets, hate, love, scandal, prejudice –everything, the works! Much of the mystery has really never been cleared up and never will be. The story is now a fascinating paragraph in the history of Victoria.

Young Jewish Woman Rocked Victoria

By JAMES K. NESBITT

The Alexander Mayer family lived both on Vancouver Island and in San Francisco. Many prominent people in those days had residences in each place. They more or less commuted, you might say–though it took at least four days to make the sea voyage between the two places. However, a sea voyage was said to be good for the health, and so it was endured. Those were the days before air-conditioning, and no matter how cold it might be, or how rough, people bundled themselves into blankets and sat in their deck chairs for at least two hours each morning, and they always walked their mile. These days of air-conditioning practically nobody ever sits on decks, or walks. They huddle in chill public rooms and play cards. I often wonder why these people just don't hole up in a hotel suite. Most people today certainly have no idea of how to enjoy an ocean voyage.

Be all this as it may, Alexander Mayer operated a clothing store in Nanaimo, and frequently he was in Victoria. He placed his daughters at school in St. Ann's Academy, with strict instructions that they were to have nothing to do with the Roman Catholic religion.

The explosion about Frances Mayer broke in The San Francisco Call in October of 1869. It was written with great flourish, not a detail of bathos and pathos being spared. **The Colonist** promptly picked up The Call report, and so we may well imagine what a stir was caused here.

I think you would like to read the article in full as it appeared in The Call a century ago this year.

"The elopement in San Francisco—an event occurred in San Francisco which has caused considerable commotion among the Jewish portion of our citizens. From all sources, through diligent enquiry, 'one of ours' has been enabled to gather the following particulars of the affair.

"It appears that a well-known Hebrew family have several grown children, one of which is a girl, about 22 years of age.

"Frances Mayer is a girl of many accomplishments, and, to use the language of the novelist, she is 'as beautiful as a pink.'

"She is witty, vivacious, full of life, beloved by all who know her. Many a young man would have given as much as Jacob did for Rachel, could he have gained a smile from her, but so far as anyone knew, she smiled for none, and her heart beat no quicker at the sound of any footstep.

"Therefore, the news that was whispered from mouth to ear on Sunday that the fair Frances Mayer had mysteriously disappeared from her home caused no little astonishment, especially since she left a note announcing that it would be useless to make search for her, as she designed entering a convent.

"This became the main topic of conversation, and everywhere one went he would hear people making surmises and conjectures upon the probable causes that led this lovely young damsel to take such drastic steps.

"After a while another version of the affair was given to the gossiping public, and, as impartial journalists, we shall give it to our readers, permitting them to choose whichever version pleases them best.

"The second version is that the young Jewess was acquainted with a young Christian, a young man who had been brought up in Roman Catholicism.

"He loved her with all the ardor of a first love, and his love was reciprocated by the young lady, but her parents would not listen to anything of the kind, and refused to permit the young man to visit their home. Still further, they strongly urged their daughter to give her hand in marriage to a man old enough to be her father, but who, by shrewd business speculation had grown to be a great big old moneybags.

"With her heart filled with the image of the handsome young Catholic she had no room in it for the ugly features of old Two-Per-Cent.

"She frequently declared, with passion and heat, that she would rather become the bride of Death than that of the old man, whom her parents desired her to wed.

"But parents are not in the habit of believing their daughters when they ride high horses, and make melodramatic threats; consequently they did not believe her.

MISS FRANCES MAYER . . . 'beautiful as a pink,' she caused a sensation here and in San Francisco a century ago.

"Matters remained in status quo for some weeks, until Sunday last, and a young girl was missing, and a letter left for her parents, informing them that as they had persistently refused to allow her to associate with young and congenial spirits, and were constantly urging her to marry someone whose sole recommendation was that he possessed a plethoric bank account, she had determined to leave her home and become a Christian."

A few days later Frances Mayer wrote to The Call, but would not give her address. Here's her letter, also reprinted in **The Colonist**:—

"According to the rumors given in your article about me, my sudden disappearance has almost the appearance of a little romance.

"However, these rumors have not the least foundation in truth. Some thought I was forcibly put in some Catholic convent, they trying to make of me another Cracow nun, with the intent to raise up prejudice.

"In order to enlighten the public on my reasons for leaving the home of my parents, I avail myself of your well known kindness by requesting you to give publicity to this letter.

"I take this occasion to state beforehand that since my departure from the home of my parents, I have never put my foot within the door of any convent in California, nor have I held communication whatsoever with any such institution.

"To remove all doubts from the minds of the public I deem it proper to state that which I have done is of my own free will and nobody forced me to have recourse to such a method of separating me from my own.

"As for my motives for taking such a step I declare that I being since some time a member of the Catholic church, it became impossible for me to obey the rule of my conscience.

"On account of parents being extremely prejudiced against the Catholic religion, so much so that on a mere suspicion that I might have some intention of becoming a Christian, they made threats of such a nature that I would not mention here.

"Being of age, I thought I would avail myself of the privilege of the law, and I have taken this step in order to reclaim my own liberty and independence, particularly in a matter that regards my own conscience.

"It was prudent for me, in the beginning, to conceal myself and to avoid such vexations as could easily be anticipated.

"But when I learned that police agents were searching after me, in order to arrest me, and that warrants to this effect had been obtained from the court, I have used more precaution that they may not find me out.

"To have left my parental home is not a crime for me, since I am of age. They must have brought some other criminal charges against me before the court, in order to obtain warrants for my arrest.

"I have taken nothing with me but my clothing, and a few jewels that were given me by my parents and friends.

"If they think (which I cannot suppose to be the case), that I have no right to do such things I am ready to deprive myself of all of them to the last pin.

"I do not want to have any trouble for such trifles. God will provide for me.

"I have already proposed my terms to my family, and stated some conditions which I require that I may come out to the daylight to re-embrace my mother and other relatives. If they accept them, all right; if they do not, then I am resigned to live and die that way.

"Meantime, I declare that I am free, and implore the laws of the state to uphold my own freedom, my life and my honor.

"I beg Judge Provines, Chief Crowther, and the prosecutor-general to take notice of this, my letter, because the time will perhaps come when I shall be obliged to appeal to this document, as a protest against any attempts on my privilege, on the part of my family, or on the part of the sect to which they belong."

Where Miss Mayer spent the following years is not now known. She certainly seems to have gone into hiding, and it may be presumed that several times she came here to visit her friends, the Sisters of St. Ann.

In 1918, when the Sisters marked the 60th anniversary of the first four sisters' arrival here, Miss Mayer wrote her reminiscences in a souvenir journal, but she did so anonymously. Why she would not have her name used is another mystery, but there is no doubt it was she who did the writing.

Here, in part, is what she wrote:

Continued on Page 18

1869. It's
rejudice
up and
ctoria.

parents being
against the
uch so that on
I might have
becoming a
threats of such
d not mention

ought I would
rivilege of the
n this step in
wn liberty and
ularly in a
y own consci-

r me, in the
myself and to
s could easily

ed that police
after me, in
nd that war-
been obtained
e used more
may not find

parental home
since I am of
brought some
s against me
rder to obtain
t.
ing with me
a few jewels
y my parents

ich I cannot
), that I have
things I am
elf of all of

o have any
es. God will

proposed my
and stated
I require that
laylight to re-
and other
pt them, all
then I am
that way.
e that I am
laws of the
freedom, my

wines, Chief
prosecutor-
of this, my
will perhaps
obliged to
nent, as a
mpts on my
my family,
ect to which

spent the
now known.
have gone
be presumed
came here to
isters of St.

ters marked
he first four
Miss Mayer
nees in a
she did so
would not
is another
no doubt it
ting.
t she wrote

d on Page 15

SHORELINE FOR CAMPERS.

SANDY BEACH FOR YOUNGSTERS.

Rathtrevor Beach

By *MARGARET SHARCOTT*

Tourists come each year to the sand beaches of Parksville. The construction of a good side road from the highway to the provincial park at Rathtrevor Beach just south of Parksville brought many additional campers to the area. In fact, campers have told of waiting outside the gates in hopes that a departing camper would make a vacancy for them, so popular has this beach become.

When I saw Rathtrevor Beach last Easter it was certainly not crowded. Two truck campers were parked in widely separated sites beneath the dark firs and the glossy leaved arbutus, and that was all.

From our tourist cabin at the adjacent Beach Acres resort I set out to walk our dog as the sun rose glowing in a sky that promised a magnificent spring day. The dark, grey sands stretched far out to the pale blue Strait of Georgia. The mainland mountains were muted pink and white by the faint industrial haze of the modern Gulf.

We had driven up-Island from Victoria the previous day. After a short jaunt to the Alberni Valley we had come down to Parksville intent on finding accommodation in the area. About three miles south of the main village we turned into the country lane that led to Beach Acres, a 40-acre estate, now a resort. We took a comfortable cabin with a priceless view of the Gulf from its setting on the curving shores of Northwest Bay.

A cod fisherman worked off the sands as dusk turned the green firs to black silhouettes, and the vague bulk of Lasqueti Island, 10 miles away disappeared. The beam from Ballenas Island flashed rhythmically.

That Easter week morning curiosity drew me in the direction of the newly-acquired provincial park. Part of Rathtrevor Beach had been in provincial government hands for some years, but the remainder of the property had been acquired by the Tahsis Logging Company only after the death of the Raths. In order to gain title to this desirable park the province gave the logging company a stand of virgin timber on the Burman River in Strathcona Park, a costly exchange to my mind. I wanted to see what we had got for the sad desecration that is taking place in the Island's biggest park.

Although I can not condone the unnecessary logging of Strathcona Park, and the possible ruination of one of the area's most valuable rivers, I must acknowledge that Rathtrevor Beach is indeed a lovely seaside spot that should be available to the public. Why then didn't someone have the foresight to buy it when money instead of trees could have been used for barter?

Rathtrevor Beach was known to campers long before it became a provincial campsite. Old George Rath himself nailed together many of the rustic tables and benches that indicate campsites, and for many years he personally supervised the grounds.

Member of a pioneer family, George Rath spent most of his life in the vicinity of the beach and the surrounding bush where he hunted cougars whenever the big cats showed themselves. When he died in 1964 the Parksville area and the campers who had come from near and far mourned the passing of a fine man.

It is nearly a hundred years now since the long sandy beaches of Parksville thrilled the first settlers. John Hirst visited the area in 1876, liked what he saw, and came back four years later to build his house on the south side of Englishman River in the vicinity of the present day Rathtrevor Beach.

It was a lonely land of tall timber, where bear, cougar, and deer all thrived. Each fall and winter wild ducks, geese, and brant blackened the sea off the beaches and rested in quiet river pools.

There was no road south, and supplies were shipped to the settlers via a steamboat which discharged its cargo into waiting rowboats until a wharf was built at Beaver Creek near the Hirst estate. Twice yearly the settlers transported home by ox cart, flour, sugar, rice, raisins and other basic staples.

In 1884, the Parks, the family who were to give their name to the existing village of Parksville, arrived at the Hirst homestead. It was early August and the sands were warm and pleasant.

Mrs. Parks, though, experienced some uncomfortable moments. The fine old firs at the rear of the house sheltered many wild animals. One day as she went outside to check on the activities of her first baby she saw a shadowy shape at the edge of clearing stalking the child.

She snatched up the baby, and rushed off to tell her husband. He was unconcerned. "Just like a woman, always imagining things," he said.

But Mrs. Parks persisted until her husband with a shake of the head and much muttering about women in general called in a hunter. The dogs prompty caught the scent and treed a cougar which was shot.

After that the yard was fenced and Mrs. Parks felt much more secure. It wasn't long, however before she found that an ordinary fence didn't do much to stop a cougar.

As the children grew older they often slept on the porch where the sea breezes cooled the warm summer evenings. On one end of the porch there was a screened meat safe. One evening a cougar, catching the scent of venison in the safe, padded across the clearing and pounced on to the porch. With a swift slap of his muscular paw he broke the latch, and bounded away with the meat in his mouth just as Mrs. Parks emerged from the house.

Another time one of the children called his mother to see the big pussy by the gate. To quiet the insistent child Mrs. Parks looked, and if she had been the delicate type she would have fainted immediately. A cougar was sweeping his forepaw under the gate in an attempt to reach the child.

In spite of wild animals and pioneer difficulties the Parks prospered. In 1886 the Englishman River post office was established with Mr. Parks as its first postmaster. The following year another post office opened up-Island at French Creek to serve the expanding area.

These two post offices also served the settlers of Lasquetti Island. On the arrival of mail for the islanders, Mr. Parks lit a huge bonfire on the beach. When the watchful islanders saw the blaze they knew mail had arrived for them.

Once nobody came until a week after the bonfire had been lit. The Parks began to wonder if the bonfire had been seen, and before long they began to hope it had not.

But someone had seen the blaze; the Lasqueti islanders were just too busy with chores to make the day-long trip for anything so trivial as mail. When they did arrive it was too late.

"There was a lot of mail for you," Mr. Parks announced, "but when you didn't come it just lay around, and my tame deer ate it."

Probably the settlers felt like lighting another bonfire to roast the tame deer, but they refrained.

By 1910 when horse and coach travel had given way to the Esquimalt-Nanaimo railway, a thriving settlement had developed in this mid-Island section. The railway stop was known as McBride Junction in honor of Premier McBride who was then in office. However, a town in the interior of the province was also called McBride, a situation that caused considerable confusion. Therefore, McBride Junction was changed to Parksville, perpetuating the old settler's name.

Today, 1,300 people call Parksville home, and at least that many again visit the sandy beaches each year. Gone are the days when cougars stalked the bush; tourism has taken over where pioneer homesteading left off. Rathtrevor Beach, the biggest and best provincial campsite in the area, will attract many more thousands over the next few years.

MURIEL WILSON'S THOUG

DISH OF MAGIC

Take a handful of this, a cup of that, a pound of something or other, add a little liquid or wine to taste and season it well. These are the basic ingredients of a dish-of-magic called a* CASSEROLE. *This all-in-one-dish meal is the housewife's friend because it is so easy to put together; because it can be made the day before and refrigerated until cooking time; and because once it is cooked it can be taken directly from the oven to the table without benefit of other serving dishes. Even for company meals, casseroles are practical . . . no need to worry about delayed flights or slow moving traffic ruining your dinner . . . with heat set to low, casseroles will "hold." Casseroles can be in either the economy or luxury class according to the ingredients.

Our first recipe is called Golden Crown Casserole because it is topped with a golden wreath of canned whole yams (or sweet potatoes canned or cooked). The yams are sprinkled with brown sugar, butter and crunchy sesame seeds and baked until the sesame glaze melts into rich caramel over the yams. By the addition of ¼ cup toasted almonds and ½ a pound of mushrooms it can become an elegant company dish. Great as the main dish for a buffet dinner . . . it will stay hot and tempting for a reasonably long time if you have an electric warming tray.

BASIC GOLDEN CROWN CASSEROLE . . . 1½ pounds lean stewing beef, ¼ cup flour, 1 tsp. salt, 2 Tbsp. vegetable oil, 2 medium onions peeled and quartered, 1 cup sliced celery (cut on bias), 1 clove garlic crushed, two 7½-oz. cans tomato sauce, ½ cup water, 1 large can whole yams drained, 2 Tbsp. butter or margarine, 2 Tbsp. brown sugar and 2 Tbsp. sesame seeds.

Coat the beef with flour and salt and toss in a 2½ quart casserole with the vegetable oil. Place in a preheated 425 degrees F. oven for 30 minutes, stirring once. Add onions, celery, garlic, tomato sauce and water. Mix well. Reduce heat to 350 degrees F. cover and bake for 1¾ hours or until meat is tender. Remove from oven and arrange yams around edge of casserole, dot with butter (or melt and pour over), sprinkle with the brown sugar and sesame seeds. Bake uncovered 15 or 20 minutes more or until yams are thoroughly heated and glazed. If yams are very large they can be split lengthwise before arranging on top of casserole. Serves 6. You can make this casserole ahead and refrigerate overnight. Leave the yam topping until reheating time. Just reheat the casserole and top with the yams about 20 minutes before serving time.

Meatball Minestrone can be made in a casserole . . . it is a hearty family meal that requires only about 40 to 45 minutes cooking time.

MEATBALL MINESTRONE CASSEROLE . . . 1 pound lean ground beef, 1 egg, ¼ cup cracker crumbs, ¼ cup finely chopped onion, 1 tsp. salt, 1 tsp. MSG, pepper to taste, two 7½-oz. cans tomato sauce with mushrooms, 2½ cups water, 1 can, 15 oz. red kidney beans undrained, 1 cup sliced celery, ½ cup UNCOOKED elbow macaroni, ½ tsp. oregano and ¼ tsp. thyme. Combine beef, egg, cracker crumbs, onion, salt, MSG, pepper. Shape into 16 meatballs. Brown these well in a heavy skillet. Drain off excess fat and place meatballs in an overproof casserole. Add remaining ingredients. Cover and bake 40 to 45 minutes or until macaroni is tender.

Poppy seed sticks are a good companion for almost any casserole. Here is a quick recipe using refrigerated biscuits. 1 can refrigerated biscuits, 2 Tbsp. melted butter or margarine and 2 tsp. poppy seeds. Cut biscuits in half and roll into sticks in palms of your hands. Brush with melted butter and sprinkle with poppy seeds. Bake on ungreased baking sheet in 475 degree F. oven, to golden.

When time's flying and the family is "starving," let a can opener be your best friend. This combo is as delicious as it is quick.

TUNA JACKSTRAW CASSEROLE . . . 1 can (4 cups) shoestring potatoes, 1 can cream of mushroom soup, 1 can tuna drained, 1 small can undiluted evaporated milk, 1-3 oz. can whole or sliced mushrooms and ¼ cup chopped pimiento. Reserve 1 cup of the shoestring potatoes for topping. Combine remaining potatoes and other ingredients. Pour into a 1½ quart casserole. Arrange reserved potatoes on top. Bake uncovered in a preheated 375 degree F. oven for about 25 minutes or until thoroughly heated and bubbly. Makes 4 to 6 servings.

And
ham, app

HAM
medium
and slice
cooked h
ham), ½
brown su
Peel,
Arrange
potatoes
casserole.
layer ligh
Cover and
50 minut
cover. Mi
ever top o
more min
And
of flavor
is enha
bacon, r

CHICK
strips bac
4 small p
stalks cel
tomatoes,
leaves, 1
chicken b
Prepa
and cut i
chunks, tr

MEATBALL MINESTRONE CASSEROLE

hints from Heloise

DEAR FOLKS:

Friends and neighbors are nice to have—like one of my neighbors F nicknamed Lizzy.

Every time I go over to her house I find tricky ideas that she thinks everybody knows, but few people do.

You've seen those little, old-fashioned washboards you can buy at grocery and dime stores? Well, Lizzy has one nailed to her kitchen wall with little magnets holding her notes to the metal part. Tied to one leg

is a pencil, and a calendar and pad are thumb-tacked to the wooden part on top. That's what I call ingenuity.

The greatest thing about the way Lizzy uses it is when she wants to do a small washing, she just removes the notes and clippings and hangs them on her stove with the magnets.

These boards would make adorable shower gifts. And think how terrific they'd look if you painted or stained the wood!

Heloise

DEAR HELOISE:

I made a handy sock bag to hang in my closet.

I first cut an 18"x28"-piece of heavy denim material. Next I hemmed one end, folded it over a wooden hanger and sewed it by

hand.
This mak
is, but I ad
the center
my good s
tion and e
the other.

DEAR HEL
A little t
tea bags w
Straighte
of a paper
"S" hook.
Hook one
bag string
over the rin
er. No more
falling into

DEAR HEL
We have
cannot affo
vision. But

friends hav
know what
I bought
blue transpa
taped it to th
on our telev

WILSON'S THOUGHT FOR FOOD

OF MAGIC . . . a Casserole

cup UNCOOKED elbow
gano and ¼ tsp. thyme,
icker crumbs, onion, salt,
nto 16 meatballs. Brown
killet. Drain off excess fat
n an overproof casserole.
nts. Cover and bake 40 to
caroni is tender.

**are a good companion
erole. Here is a quick
rated biscuits. 1 can
Tbsp. melted butter or
sp. poppy seeds. Cut
ll into sticks in palms of
with melted butter and
eds. Bake on ungreased
gree F. oven, to golden.**

ng and the family is
ener be your best friend,
us as it is quick.

**CASSEROLE . . . 1 can
otatoes, 1 can cream of
tuna drained, 1 small can
ilk, 1-3 oz. can whole or
¼ cup chopped pimiento.
shoestring potatoes for
ining potatoes and other
a 1½ quart casserole.
atoes on top. Bake un-
375 degree F. oven for
til thoroughly heated and
rving.**

And here a flavorful casserole combining ham, apples and sweet potatoes . . .

HAM AND APPLE CASSEROLE . . . 3 medium size apples, 3 sweet potatoes cooked and sliced, 1 tsp. dry mustard, 2 cups diced cooked ham (could be the end of cottage roll or ham), ½ cup apple juice or water and 4 Tbsp. brown sugar.

Peel, core and slice apples into rings. Arrange apple rounds, sliced cooked sweet potatoes and ham, in layers in a greased casserole. End with apple rounds. Sprinkle each layer lightly with salt. Pour apple juice over. Cover and bake in a 350-degree F. oven for 40 to 50 minutes or until apples are soft. Remove cover. Mix brown sugar and mustard. Sprinkle over top of apples and return to oven for about 10 more minutes.

And here is as handsome a combination of flavors as your taste buds could wish for, it is enhanced and savory with mushrooms, bacon, rosemary and bay leaf.

CHICKEN-VEGETABLE CASSEROLE . . . 2 strips bacon, a 3 to 4 pound broiler-fryer chicken, 4 small potatoes, 4 carrots, 1 green pepper, 2 stalks celery, 4 small onions, 12 mushrooms, 3 tomatoes, 2 tsp. salt, pepper to taste, 2 bay leaves, 1 tsp. rosemary and 1 cup water or chicken broth.

Prepare vegetables first . . . pare potatoes and cut in half, pare carrots and cut in 2-inch chunks, trim seeds and ribs from green pepper cut in strips and cut celery in 1-inch pieces. Peel and quarter onions, wipe mushrooms, chop stems and leave caps whole, peel and quarter tomatoes. Preheat oven to 375 degrees F. and get out a 3-quart casserole. Cut bacon strips in half crosswise and lay in bottom of the casserole. Cut chicken into serving size pieces and arrange on top of bacon. Although the recipe doesn't call for it, I like to brown the chicken first. This is optional. Sprinkle with part of salt and pepper. Now top with layers of prepared vegetables, ending with the tomatoes. Push the bay leaves down into the vegetables, sprinkle the surface with rosemary, and the remaining salt and pepper. Pour water or broth over all. Cover and bake for about 1½ hours or until all is tender.

Dessert too can be baked in a casserole. Here is one of our favorites . . .

APPLE CAKE MERINGUE . . . 3 large apples (Delicious are good in this recipe as they don't cook to a mush), 1 cup sugar, 1 cup water, 6 squares of sponge or pound cake, ½ cup orange marmalade, ½ cup orange juice, 3 egg whites and 2 Tbsp. light brown sugar. Wash and pare apples, cut in half crosswise, remove core. Make syrup of sugar and water and cook apples in this for about 25 minutes or until tender. Drain apples, reserving syrup. Place cake in a shallow casserole. Place apple half on each piece of cake. Boil syrup down until slightly thickened. Combine syrup with orange juice. Pour over apples. Add a spoonful marmalade to each apple-topped square. Whip egg whites till foamy, gradually beat in sugar. Heap meringue on top of apples. Brown in 325 degree F. oven. Takes about 15 minutes. Serve warm or cold.

BRIDE'S CORNER

CASSEROLE TOPPINGS . . .

To make a casserole seem like a brand new dish . . . change the toppings. Crushed potato chips, corn chips or pretzels are all good. May be fine crushed or coarse.

There is a great variety of flavors and shapes in crackers. Crush fine and mix with grated cheese or just crumble coarsely.

Bread cubes, tossed in butter or margarine, and toasted are great for toppings.

Try Chinese noodles or canned shoe string potatoes.

Use cooked buttered noodles, French fried onion rings or chopped nuts.

Use deviled egg halves, cheese slices, canned pineapple rings, canned peach halves, wiener slices, mashed potatoes or sliced cooked white or sweet potatoes.

HELP FOR HOMEMAKERS

oise

**are nice to have—like one
Lizzy.
house I find tricky ideas
ows, but few people do.**

**he way Lizzy uses it is
when she wants to do a
mall washing, she just re-
moves the notes and clip-
pings and hangs them on
er stove with the magnets.
These boards would make
dorable shower gifts. And
ink how terrific they'd
ook if you painted or stain-
d the wood!**

Heloise

DEAR HELOISE:
**I made a handy sock bag
o hang in my closet.
I first cut an 18"x28"-
iece of heavy denim ma-
erial. Next I hemmed one
nd, folded it over a wooden
anger and sewed it by
hand.**

This makes a good bag as is, but I added a seam down the center so I could keep my good socks in one section and everyday ones in the other.

Nancy Vecera

DEAR HELOISE:

A little tip for those using tea bags when brewing tea.

Straighten the inside curl of a paper clip, forming an "S" hook.

Hook one end in the tea bag string and the other over the rim of the container. No more tabs and strings falling into the hot water.

A Friend

DEAR HELOISE:

We have five children and cannot afford a color television. But many of their

friends have one. So you know what I did?

I bought a sheet of light blue transparent plastic and taped it to the GLASS cover on our television.

Now guess what?

Instead of black and white, we now have our own 29-cent color TV!

Now, don't you think I was bright for a housewife?

Mom

* * *

Honey chile, I not only think you are smart, but I think you are brilliant!

I spent 99 cents and tried your idea. I bought pastel blue, green and amber cellophane. This really changes the color scheme!

I also taped mine onto the GLASS front (not the tube itself or a synthetic front—which some are). If your TV front isn't glass, cut the cellophane larger than the screen. Tape it to the METAL and use the kind of tape that comes off easily without marring the cabinet.

Heloise

DEAR HELOISE:

Last week I took an umbrella to the store to have a new tip put on it, and since I had lost the cover I also asked about getting a new one. It was rather expensive, so I got the idea of making one from an old necktie.

I cut off the small end of a discarded tie and hemmed it. On the wide end I sewed some rickrack for decoration, then attached a rhinestone button to a looped piece of elastic and secured this near the top.

My umbrella slipped right down in it beautifully, and the elastic, stretched over the handle, held it in place.

Rea Brogan

This feature is written for you . . . the housewife and homemaker. If you have a hint, problem or suggestion you'd like to share . . . write to Heloise today in care of this newspaper. 2-16

"DEAR SON:"

DEAR HELOISE:

An idea for those with loved ones overseas . . .

I have found that a few separate sticks of chewing gum fit nicely in a letter and will go for just one airmail stamp.

I always include some gum in letters to our boy, and he says getting this little taste of home is truly enjoyed.

Mrs. R. E. Baker

DEAR HELOISE:

If you have a slip with the pleated ruffle at the bottom, and it is too long for the new styles, all you have to do is pull the loose thread it is sewn by and the ruffle comes right off. This will leave you with a nice trim slip.

Just be sure that your slip has the inset between the slip and ruffle so you will have a neat hem.

Mary Johnson

DEAR HELOISE:

I help my mother take her clothes off the line on wash-day.

As I take them off, I fold and put them in my doll buggy. It is so easy just to push the clothes into the house. Saves her lifting a heavy laundry basket too.

Barbara Steiner

* * *

Now, there's a sweetie-pie daughter!

Heloise

DEAR HELOISE:

This one is too good to keep quiet!

For those who have aquariums, a ball of nylon

net fastened with a rubber band makes a wonderful hiding place for those new-born fish so they won't be eaten by the large fish.

I use a light-color net so it doesn't show. Now I have about eight to twelve baby guppies in it and they swim in and out at will.

Carol Ledford

DEAR HELOISE:

You probably have seen the knitted bedroom slippers many grandmothers make for their grandchildren.

My youngsters liked these much better after I made soles for the slippers out of synthetic leather.

I used thongs for a pattern and cut the soles out of remnants which I got from an upholstery shop. This material is easy to cut and sew, and it's washable.

Keeps the children's feet warmer and makes the slippers sturdier.

Helen Kludt

© King Features Syndicate, Inc., 1969. World rights reserved.

The story of the Jamieson brothers is one of the most intriguing tragedies in northwest maritime history.

There were six brothers in the Jamieson family of Brodick. One became a clergyman and remained in Scotland, but Robert, Smith, Archibald and an unnamed brother chose to try their luck in the booming steamboat fleets of the Pacific Northwest. James, "baby" of the family, was left to complete his apprenticeship as machinist in a Firth of Clyde shipyard.

From the wind-swept shores of Isle Arran they came, five brothers seeking their fortunes in the new land. But the seagoing Jamiesons, unlike most pioneers, were not to enjoy the fruits of courage and hard work; instead, they were to meet sudden, violent death.

By T. W. PATERSON

RIVER RAPIDS BROUGHT TRAGEDY TO STEAMING JAMIESONS

Smith and Archibald decided upon the white, rock-studded rapids of British Columbia's Fraser River, while Robert and the other brother joined the riverboat trade of Oregon. The sturdy Scotsmen soon made names for themselves throughout the northwest for their reliability and skill as swiftwater pilots. Then, in 1857, tragedy struck for the first time. Robert's steamer, the Portland, was carried over Willamette Falls.

Then there were four.

When several Yale businessmen formed the Yale Steam Navigation Company, they raised sufficient funds to build a steamer "second to no boat on the northern waters." Costing $23,000 then a considerable sum for a riverboat, the Fort Yale was touted as being the finest craft braving the Fraser's treacherous rapids. During her first five months of service, under the able command of popular Capt. Baird Jamieson, the new steamboat maintained a busy schedule between Yale and New Westminster.

On her last voyage, she had cleared Westminster and headed upriver on schedule. It was just above Hope at the murderous narrows known as Union Bar Riffle, that disaster found the Jamiesons a second time, April 14, 1861.

Twenty-six-year-old Smith Jamieson was at the helm. 10 minutes before the accident, talking with passengers H. Lee Alley, Capt. William Irving of the rival steamer Colonel Moody, and George Landvoigt. When the dinner bell rang, Capt. Irving had offered to stand Jamieson's watch while he ate with the others.

To which Jamieson had laughed, "No, you don't! No opposition steamboat captain can steer this boat for me!" And with that, a grinning Irving had followed his fellow passengers to the saloon. Actually, Mr. Alley had lingered some moments as he was not hungry, then decided to join his companions.

They left Capt. Jamieson in the pilothouse with crewman James Allison—and but minutes to live.

The passengers had just begun dinner when, without the slightest warning, Fort Yale disintegrated in a horrendous blast as her boiler exploded.

"The noise," express agent Alley later described, "resembled, together with the crash, a heavy blow upon a sharp-sounding Chinese gong. The cabin floor raised and then fell in: at the same time the hurricane roof fell upon us, cutting our heads more or less, and blocking up all means of escape forward of the dinner table. We quickly made for the windows and doors in the after-part of the cabin, and got on the roof of the hurricane house, and there beheld a scene that baffles all description, and such as I trust I may never witness again.

"The boat, but a few seconds before nobly bucking against the swift current, was now a sinking mass of ruins from stem to stern—scarcely anything remaining in sight above water, but a small portion of her bow and the after part of her saloon, and those gradually disappearing below water.

"Firewood, trunks, barrels, boxes, and thousands of splinters from the wreck were floating on the water," he continued. "Five or six human beings, their faces streaming with blood, and presenting an awful appearance, were struggling for life. Several jumped overboard, but on seeing the roof still afloat, desired to be hauled aboard again, and were got on by those of us on the roof—the port side of which was five inches out of water away aft, and the starboard side about level with the water. All the time we were floating downstream rapidly towards Hope."

Twenty minutes after the blast, the frightened, stunned and bleeding survivors still clinging to their swirling raft, several Indian canoes appeared, paddling desperately to overtake the wreck. Finally pulling alongside the gallant natives took off most of the injured. Capt. Irving, a Capt. Grant of the Royal Engineers, Mr. Alley and several other volunteers remained with the hulk, intending to halt its frenzied flight downriver.

As the smoking ruin hurtled through the rapids, the men attempted to throw a line ashore in hopes of stopping her "if possible from going below Hope. But it was all in vain, for as soon as we got fast the line and the stern of the boat came to bear on it, (it) snapped like twine, although a large-sized hawser of 2½ inches in diameter. We tried twice or three times, and gave it up, and away she went down to the first bar below Hope, and there she lodged a total wreck."

Hope blacksmith Samuel Powers, fireman Joel Osborne (also known as James Growler), cook Joshua Buchanan and an unidentified deckhand had been killed instantly in the blast. James Allison, in the pilothouse with Jamieson, had been blown skyward, but miraculously, fell back into the wreckage suffering little more than a bruising. Engineer McGreavy, at his post in the engineer room, was saved by the fact the boat's freight was between him and the boiler. Thomas King, deckhand, was not as fortunate; a leg had to be amputated below the knee. Several other crew members and passengers were injured slightly.

Of poor Smith Jamison there was not a trace — "a man standing on shore saw Capt. Jamieson go up into the air among the splinters." The wreckage and both banks of the river for some miles were thoroughly searched without success, and it was feared he had been "blown to atoms."

The Colonist mourned the missing mariner. "Although only a short time on the river, yet by his quiet, gentlemanly and honorable deportment, he has secured the good will of all and the warm esteem and friendship of many ... As a navigator he was skilful, fearless and successful; as a captain, a universal favorite; and as a gentleman, unspotted."

"Poor Jamieson!" said friend Alley. "He was a quiet, unassuming man, of noble and generous impulses, and none who understood his nature as I did could but like him and mourns his untimely end."

Jamieson was to have been married that week.

Pieces of Fort Yale's ruptured boiler were found half a mile from the scene of disaster. Blacksmith Powers' body had been found on the shore, far from the wreck. The force of the explosion had stripped him of every piece of clothing.

Days later, search parties still hunted for Jamieson's body, deckhand King lay near death, Inspector of Steamers Westgarth opened an investigation into the tragedy, salvors stripped the wreck of the cargo and machinery, and Osborne and Powers were buried at Hope. The Yale's helm, only slightly damaged, was recovered by Indians below Harrison River.

In Victoria, patrons of the Brown Jug Saloon viewed a twisted piece of the ill-fated steamer's boiler over their beer. Those who knew about such things solemnly pronounced the grim memento to be "composed of very inferior metal."

A reader wrote **The Colonist**: "Poor Jamieson was beloved by all 'poor travellers,' and long will his loss be felt by those who can appreciate the commendation—too rarely found—of careful skill and gentlemanly bearing."

Now there were but three seagoing Jamiesons.

The final, tragic act in the life of 35-year-old Archibald and "baby" James had begun months before, in the early summer of 1860, when the keel of a sidewheel steamer was laid in Inner Harbor. Designed to run between Victoria, Harrison River and Hope, the building steamer was Capt. Archibald's pride and joy. "The greatest care was bestowed upon her construction and one of the most experienced shipbuilders on the Pacific Coast came from San Francisco to superintend the work.

"As the vessel was fashioned into shape day by day her elegant lines won general admiration. She was meant to have speed and with this object in view engines and boiler of special design and great capacity and strength were ordered from Glasgow before the keel was laid here."

It had been intended the Cariboo be ready that fall, but a series of mishaps delayed her completion by almost a year. Once, when finishing touches were being applied to her hull, timbers supporting her gave way, plunging the mammoth weight onto workers. One man died instantly, two were seriously injured — one man maimed for life.

When the hull had been raised and reset in its cradle, work continued. Finally came the day of launching. But, instead of gliding down the ways as expected, the recalcitrant lady, christened

Cariboo, stuck fast. And there she remained until harried workers jacked her, inch by protesting inch, into the sea.

Then, as if all this had not been enough, Capt. Jamieson encountered yet another delay; her engines had not arrived. In fact, they did not reach Victoria until the following spring when—finally — the machinery arrived. The same ship brought a second pleasant surprise for Jamieson, then in mourning for brother Smith: Young James — "tall, stalwart . . . of about 24 years" — he had completed his apprenticeship and was following in his brothers' footsteps.

It was arranged that William Allen, unemployed since his ship Caledonia's boiler exploded, would be hired as temporary engineer, James to assume charge after a few voyages. In July, 1861, ill-starred Cariboo completed her maiden voyage to Harrison River, developing "great power and speed ... The Cariboo's performances gave satisfaction to (Archibald)."

Midnight, Aug. 2, 1861, Cariboo lay at her dock at the foot of Bastion Street. Among the crowd of well-wishers bidding farewell to adventurers setting out for the Cariboo goldfields was early-day journalist David W. Higgins, there to see friend Count Paul De Garro off to the interior. The friends shook hands, then De Garro and his faithful black retriever boarded the steamer.

Sailing time came and passed without the arrival of Capt. Jamieson. Although steam was up, Cariboo ready to sail on schedule, Archibald was not to be seen. When he still failed to appear, Higgins decided he could wait no longer and walked to his quarters at the corner of Birdcage Walk and Belleville, Street, beside Inner Harbor.

"I retired to bed, but for the life of me I could not sleep. A little clock on the mantel struck one and then half-past one o'clock and still I tossed from side to side. Sleep, although wooed with ardor, would not come to me. I was possessed with a strong feeling that an indefinable horrible something was about to occur.

"Every little while I could hear the Cariboo blowing off what seemed to be 'dry' steam in long-drawn volumes and disrupting the night air with the shrill notes of her whistle for miles around which must have disturbed others beside myself. At last I heard the 'cher-cher-cher' of the paddles and then I knew that the Cariboo was off."

At last, thought a relieved Higgins, he could sleep. As the sounds of the departing steamer grew fainter, he settled back, when — "A rending, tearing, splitting sound fell upon my ears.

"The 'cher-cher-cher' ceased instantly and the house shook as from the convulsive throb of an earthquake. The little timepiece on the mantel which had just chimed two trembled, reeled and stopped as if affrighted by the shock. In an instant I comprehended what had happened.

"The Cariboo had blown up!"

Alas, Higgins was all too correct. Just off what is now Fisherman's Wharf, Cariboo had been splintered by an awesome blast as her boiler erupted. Higgins hastily pulled on his clothing and ran for the hook and ladder company's fire bell but was beaten by a young woman. With the bell arousing residents not awakened by the blast, Higgins ran for the waterfront, meeting a Scotchman named Wallace. The two men impressed a boat at the wharf and rowed desperately for the scene of carnage.

"The dim light of approaching day enabled us to disconcern the late fateful craft lying a helpless, misshapen mass and drifting with the tide . . . A few lanterns were moving fitfully among the ruins. The upper deck had fallen in and the lower deck had been blown to pieces, but fortunately the bottom was unimpaired, and as the wreck did not sink it was towed into a little cove and anchored there for safekeeping. In the water at the side of the steamer we found the dead body of James Jamieson, the second engineer . . . Capt. Jamieson had disappeared, nor was any trace of him found for many days when the sea gave up his mutilated form."

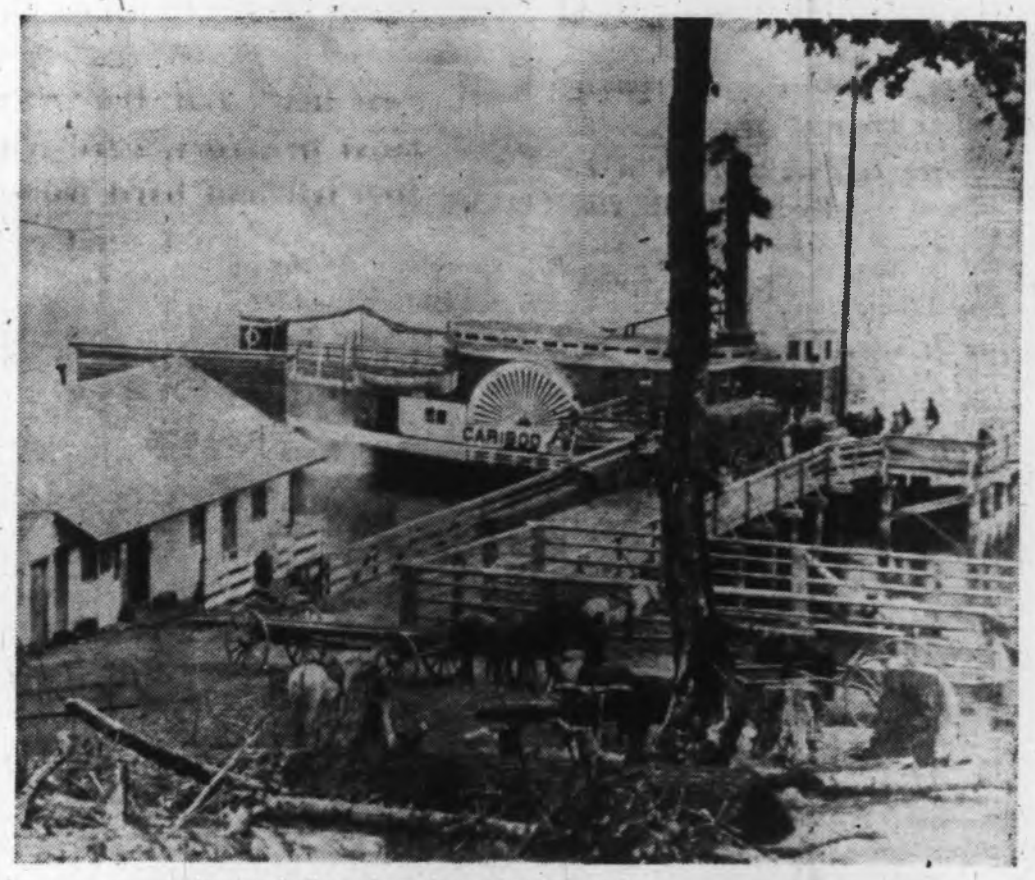

Tragic steamer Cariboo, shown here when salvaged and renamed Cariboo and Fly.

Fraser River pilot Henry Gray had been standing at Capt. Jamieson's side but moments before the blast when he stepped out of the pilothouse to adjust the binnacle lamp. The next Gray knew, he was standing on the main deck uninjured, the hurricane deck in splinters about him. A passenger had been standing beside young James at the boiler, talking. "When the steam and smoke had cleared the passenger found himself near the spot where he stood when the explosion occurred while the engineer had been killed." Chief Engineer Allen and Mate John Sparks were found in the shattered debris; they had died instantly.

The body of Higgins' friend, Paul De Garro, was later found in the sea.

"Pieces of the boiler," Higgins recalled 45 years after, "the iron of which was of unusual thickness, were picked up on the boat and a few fragments were found on the shore. What remained of the shell of the boiler was desposited on the beach near the tragic scene. I saw it lying there 35 years after the calamity. It was covered with barnacles . . ."

Engineer Allen was censured at the inquest for negligence, the coroner's jury ruling "the cause of the explosion was too little water in the boiler. When the steam was blown off in vast volumes the boiler was emptied and when the water was turned on it fell on red hot plates with the natural result."

Like the helm of the Fort Yale, that of Cariboo was found in the water, undamaged. Archibald had had the wheel in his hands at the time of the blast; as had brother Smith when killed. Fate had been even unkinder to Archibald. But days before, he had turned down a handsome offer for his new ship. Long after the disaster, editor Higgins learned why Jamieson had been late in sailing that tragic morning of Aug. 2, 1861. He had "had a presentiment of evil and wished to remain in port till the next day."

Sadly, he had changed his mind and sailed, two and a-half hours later.

Victoria's last link with the ill-fated brothers was a headstone in Pioneer Square, long since removed. The inscription read:

"In memory of Smith Baird Jamieson, who lost his life by the explosion of the steamer Yale on the Fraser River, 14th April, 1861. Also Archibald Jamieson, and James Baird Jamieson, who are interred here, and who lost their lives by the explosion of the steamer Cariboo in Victoria Harbor, 2nd August, 1861. Three brothers, sons of the late Robert Jamieson, Brodick, Isle of Arran, Scotland."

With the deaths of Archibald and James, only one Jamieson, the unnamed brother, remained in the northwest swiftwater fleet. Then . . . the bitter cycle was complete. His steamer, the Gazelle, blew up in Oregon.

And then there were none.

Continued from Page 5

Victoria's Hope for Air Supremacy

talent for precision flying and joined the RCAF team, the forerunner of the Golden Hawks. Later he flew commercially on a fishery patrol and as a bush pilot in the northland. When Trans-Canada Airlines started he became a senior pilot and pioneered many flights, including the first trans-Canada and trans-Atlantic. Pakistan sought out a man to plan its air transport services and selected McGregor. He has now discarded his flying togs and is back in Victoria building high-rises and promoting other projects.

As engines became more powerful and noisy, opposition to the operation of Lansdowne as an airport, increased, especially from the Royal Jubilee Hospital. The planes, in takeoff under full power, passed directly over the hospital at a low altitude and this, the hospital claimed, had a detrimental effect on the patients.

Those of us interested in keeping aviation alive here sought a new field and we picked the acreage at Gordon Head, now the campus of the University of Victoria. I recalled one cool Saturday when, as chairman of the industrial committee of City Council, I had invited the mayor, reeves and council representatives to assemble there and meet Minister of Transport C. D. Howe and pressure him into creating an airport there.

Howe was reluctant to do anything and, looking back, it was wise not to have carried out our plans, as the area, now a delightful residential setting, with the fine landscaping of the campus, would have been adversely affected. An airport there would sooner or later have been forced out by the criticism of hostile residents.

When the Second World War broke out, Victoria's airport problem was solved with the building of the Pat Bay complex. At the end of the war, it became our International Airport. And, it didn't cost Victoria a cent.

ANSWER TO LAST WEEK'S PUZZLE

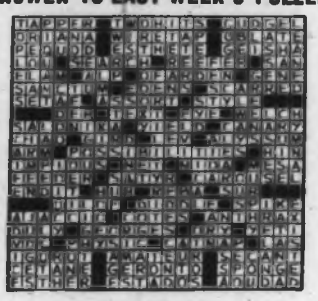

A PROUD RECORD

By MARGARET WILLIAMS

In November of last year 155 Company of the Royal Canadian Army Service Corps lost its Commanding Officer, Maj. Jack Rowe. Upon his retirement Maj. Ted Piete took over as C.O. with Capt. Ron Johnstone as his second in command and Capt. Diane McBratney as his administrative officer. Over the years Maj. Rowe made a splendid contribution to the Company and he leaves behind a unit with a fine record of achievement. On Nov. 3 last his unit attended the change of command parade. Their smart appearance and bearing was a credit to the outfit and to Maj. Rowe.

MAJ. TED PIETE
. . . commanding officer.

MAJ. JACK ROWE
. . . recently retired.

The 155 Company started as a platoon attached to 25 Medical Company and then as an independent platoon with headquarters with 156 Company in Vancouver. In March 1959 the platoon became a company. The first years were devoted primarily to the permanent establishment of the company and the physical building-up and in the period following emphasis was placed on individual qualification and Company achievement.

The first C.O. of the company was Maj. Andy Green and that same year, 1959, Maj. Jack Rowe joined the company as a lieutenant. Prior to that time he had served with 13 Field Ambulance and 25 Medical Company as private, corporal, and eventually junior officer. He was appointed training officer and second in command and promoted to captain in Sept. 1960. With the retirement of Maj. Green in October, 1962, Maj. Rowe was promoted to his present rank, becoming the second C.O. of the company.

Originally a highway transport unit and now basically a land transport unit the role of 155 Company is to supply all transport needs of other units. The company numbers 95, including the Canadian Women's Army Corps, about 20 in number. Primary roles of the unit are in mobile command and they also handle transport requirements of all militia and cadet units on Vancouver Island. They have the job, too, of providing transport sections for summer and military camps. They train each summer at Calgary or Wainwright, Alberta.

Driver training is actually the major job of the unit, says Major Piete, and a year-round problem. A civilian driver, for example, might take the BCAA course and with 10 hours maximum driving experience, obtain a licence.

To have a military drivers' licence a minimum of 60 hours instruction is required. A driver must know convoy procedures, cross-country driving, night driving without lights, vehicle camouflage and map reading.

He must know how to read and make up route cards and do light repairs and maintenance of vehicles. A driver-tradesman would also have to know the intricacies of vehicle loading, various methods of loading and off-loading troops, procedures for handling fresh rations, petroleum products, various types of explosives and ammunition and, of course, be thoroughly conversant with the replenishment system of the army in the field.

Many drivers are high school and university students who are able to train during the winter and go off to army camps in the summer at Vernon, Vancouver, Chilliwack, Work Point Barracks or Albert Head on Vancouver Island. Here they serve as drivers, instructors or as transport administrators. This is actually an excellent summer job for students. There is, says Major Piete, always a crying need for drivers for the unit from the age of 16 to 36. A recruit joining the unit in January or February could be eligible for full summer employment that same summer.

The 155 Company have also a clerical staff and a cooking staff. A cookery course for men and women will be started almost immediately. Cooking, in this instance, is a different thing from cooking in a kitchen. One cooks for large numbers, orders vast quantities of food, and performs the task in a tent or even under a tree.

The vehicles for the company come in all shapes and sizes. Mostly they are the 2½-ton standard military pattern vehicle which is designed to take 2½ tons of cargo literally anywhere. They have, also, domestic three-ton cargos, four-wheel drive, three-quarter-ton cargos, econolines, panels, jeeps and ambulances.

The administrative officer, Capt. Diane McBratney, is the officer in charge of the CWAC contingent of the unit. These people carry out all clerical work necessary, and there is a great deal. They also handle part of the on-road driving and do a good part in the running of the transport control, no small matter considering the number of vehicles.

The 155 Company is the only independent service corps company in Western Canada, that is, it is not under command of a battalion commander or attached to any other unit. The company has a proud record of achievement and has taken the award for the best all-round service corps unit in western Canada for the last four consecutive years and is second in Canada. It won the Pearkes trophy last fall as the best all-round minor unit in the Pacific Command.

A person recruited to the primary reserve enlists for a three-year period but may get out at any time. All uniforms and equipment are provided, on loan, for their period of service.

All members of the unit are active in civilian life. Maj. Piete teaches laboratory sciences at St.

Continued on Page 13

ARMY GIRLS LEARN VEHICLE MAINTENANCE.

FIRST AID DEMONSTRATION.

DUSTY AND BETTY STEWART.

GINGER AND CAROL MARZA.

Change of Scene

By BERT BINNY

Just the other day, when I was checking out after one of my infrequent safaris through a groceteria, the presiding genius at the cash register said: *"How's Duke?"*

The reference was clearly to Duke, the saddle horse, who, despite his becoming modesty, if not downright apprehension when in the public eye, has a larger public than he thinks. This has been by no means the only enquiry during past months as to the state of his health which, one hastens to add, remains buoyant.

He continues to pay the strictest attention to the matter of sustaining the inner horse and keeps body and soul in close union by eating for around 12 of every 24 hours. After all, the world to him is a series of lunch spots and humanity was — or should have been — created solely to provide those little luxuries that make living more than just worthwhile.

As a matter of fact he moved back in June. His horsetelry on Cumberland Road closed its doors so he now resides on Ash Road adjoining Mount Douglas Park. His casual wear, sleepwear and toiletries were moved on a Friday. He himself with his business attire followed on Saturday.

Being a stranger, he was put in a large pasture by himself but, nevertheless, this provided quite a variety of interests.

To the east was a vegetable garden and Duke maintained a watch for the owner to appear. When this happened he would present himself and gaze across the fence with his well cultivated, rather forlorn expression which conveys that, IF there are any superfluous cabbages, cornstalks or even potatoes, he would be only too happy to assist by getting them out of the way.

To the west was the barn whence came his daily rations of grain and this also had to be watched.

On one occasion he actually missed seeing his evening meal put out and, when he realized this abysmal error, he ran so fast he couldn't stop in time and finished with a complete somersault. At one moment he was balanced precariously on the top of his head but — trust Duke — when he recovered and resumed a more natural and becoming posture, he had already scooped in a mouthful of feed.

To the south, in an even more extensive pasture, were five mares and two geldings. The geldings strongly resented a stranger and worked unremittingly to keep their girl friends away from him.

The girl friends, on the other hand, were quite interested in the new boy next door and would slip over to the fence for a bit of neighborly neck nibbling when opportunity offered.

When Duke was first put in with this select coterie the two male representatives saw him off and over the fence without delay. Sometime later, when he had been returned to his solitary state, yet another tete-a-tete with one of the young ladies so exasperaed them that they threw caution to the winds, charged the fence and broke it down. In the process, however, one became entangled in the wreckage and Duke, noting that the odds against him were no longer two to one, promptly and successfully tied into the other.

Fortunately, this melee was soon broken up and Duke was put in a small yard by himself. But he was happy and completely triumphant, prancing up and down like a circus performer and calling to all the girl friends, far and near, that, if they were interested in a proven good thing, they were entirely welcome to step over and join him anytime.

Next, with the fence repaired, Duke went back to his first pasture and, to promote peace and quietude, one of the girl friends was put in with him.

He would squire her around gallantly all day, a gesture which she never seemed quite able to understand or appreciate. To her it was perfectly okay to have him drop over for a visit once in a while but to be shadowed from dawn to dusk was not her idea of what was socially correct. It was actualy a bore. She much preferred to play the field.

But, by now, all the hostilities are pretty well forgotten. There has been mutual acceptance of the status quo and Duke, it would seem, is a full fledged member of the club.

Speaking of clubs there was some talk about the possibility of Duke becoming an honorary member of yet another organization; viz and to wit, the Castaways Rugby Club.

He was to attend all the matches and signalize each and every Castaway score by galloping from one end of the field to the other; as is done by the Calgary Stampeders' equine mascot.

This venture never materialized. At a game played shortly after the proposition was advanced, the Castaways amassed an astronomical score. Duke would have been exhausted and nearly giddy.

Of course, if the game were played with a ball made, let us say, of alfalfa instead of indigestible leather, the problem would be solved. Duke would not only signalize a score but would do everything in his power to score himself.

The inception of English rugby football is commemorated by a pink stone memorial set in the wall of the headmaster's garden at Rugby School in Warwickshire. The text is rather remarkable in that it recounts how, during a football game back in 1823, one William Webb Ellis ". . . with a fine disregard for the rules of the game as played in his day, picked up the ball in his arms and ran with it."

But an even more exceptional tribute could easily appear if Duke got in a game played with a ball of palatable hay. ". . . with a fine disregard for the rules of the game as played in HIS day, he picked up the ball in his mouth and ate it."

Anyway, thanks for all the kind enquiries. Duke enters 1969 hale, hearty and happy.

And I feel sure he hopes everyone — and particularly his well-wishers — are the same.

FLIGHTY DUKE . . . put in large pasture by himself.

A Proud Record

Continued from Page 12

Michael's school for boys, Ron Johnstone works for the B.C. Telephone Company, Capt. McBratney works in the educational counselling office at the University of Victoria. Lieut. Peter Adams as a departmental manager at Woodwards, Victoria, Lieut. Bernie Buttnor is field representative for Simplex International Time Equipment Co. Ltd., and Lieut. Ken Noak and Lieut. Bill Murray are students at University of Victoria. Padre Maj. Louis is a minister at Duncan, B.C.

Regular parade night for formal classes is Tuesday, 8-10:30 at the Bay Street Armory. Bulk of the training is done at weekends, with one or two-day exercises.

The corps march is Wait For the Wagon and it is the company's objective, says Maj. Piete, that no one ever SHALL have to wait.

VICTORIAN HAS BIGGEST COLLECTION OF FICTION BY CANADIAN AUTHORS

STORY by RON BAIRD
Photos by Jim Ryan

Lining the wall of head librarian John Lort's office in the Greater Victoria Public Library are 3,200 works of fiction. They are but a small fraction of the 240,000 books in the library but they have a distinction all their own.

All these novels were written by Canadians.

Mr. Lort, who has been head librarian since 1954, believes his collection to be the largest of its kind in Canada, outside the National Library in Ottawa.

He began his search for Canadian fiction in 1960, and has spent nearly $16,000 on it to date. The cost of the average volume is estimated at $5. He is able to subsidize his purchases through an annual grant from the provincial government, through the Library Development Commission.

"This enables us to buy books which we could not afford with regular municipal funds," says Mr. Lort. "So much Canadian fiction was disappearing. Books often are no longer valued by their owners, and are thrown out, or another generation comes along and discards books valuable to their parents."

His first step in hunting down Canadian fiction began when he consulted Reginald Eyre Watters' "A Check List of Canadian Literature from 1628 to 1950."

Mr. Lort discovered there were 165 pages of Canadian-written poetry listed (roughly 3,300 titles), and some 2,660 novels. By comparing reports from book dealers (like Dora Hood's Book Room in Toronto) with the Watters' check list, he can single out almost any Canadian author. When he started to put together his collection, Mr. Lort received help from Victoria book connoisseur R. D. Hilton-Smith, of the Adelphi Book Shop.

The National Library in Ottawa puts out a monthly publication, Canadiana — Publications of Canadian Interest Received by the National Library, and this lists fiction by Canadians, interfiled with books that have a Canadian locale, deal with Canadian events, or are produced by Canadian publishers, says Mr. Lort.

The collection of Canadian fiction is regarded as a reference, and is not on the Victoria library's loan list.

Librarian Lort with Canadian Fiction.

Although most of the books are now out of print, Mr. Lort keeps up with current printings.

He is hard-pressed to place individual values on the older works. The stature of the author, condition of the book, its age, and the fact the odd one is autographed by the author are all factors in establishing a book's worth.

The oldest book on the shelves is a small novel on the American Revolution, entitled Saratoga. It was written by Mrs. Eliza Lanesford (Ford) Cushing, and published in Boston by Cummings, Hilliard and Company, in 1824.

"As far as I know," Mr. Lort says, "there are only two Canadian-written books older than this, and there is one which was published in the same year."

The first of these three was "Nerva: or a collection of papers published in the Montreal Herald." This appeared anonymously in 1814, but the author was Samuel Gale, says Mr. Lort. The next book came out in 1822 and was "Spartacus, a Roman Story," by Mrs. Susanna (Strickland) Moodie.

"Mrs. Moodie wrote 16 books altogether, of which we have four," Mr. Lort points out. "The book which was printed in the same year, 1824, as Saratoga, was St. Ursula's Convent: or The Nun of Canada, by Mrs. Julia Catherine (Beckwith) Hart."

As far as Saratoga is concerned, Mr. Lort hasn't managed to progress much further than the first page or two.

"The modern reader would find it rather hard-going," he reports.

Among the more prominent Canadian writers, represented are Mazo de la Roche, Thomas Costain, Bruce Hutchison and Igor Gouzenko, although Mr. Lort considers Gouzenko on the border-line as a Canadian writer, because of his Russian birth.

The majority of the books were published either in the United States or Great Britain. Many of them are of regional interest only. Others are primarily for children, such as author T. Lund's Weston of the Royal North-West Mounted Police, which was published in 1928.

A great proportion may never have survived more than one printing.

Mr. Lort has no Canadian works in French, although there are several translations into English, such as Gabrielle Roy's The Tin Flute.

He will soon face a pressing problem — lack of space. His office is already filled to capacity.

Is he still on the lookout for more Canadian fiction?

"Why, certainly," says librarian Lort. "I would welcome it."

TRAVEL IN SOUTH AMERICA

The 1969 issue of the *South American Travel Guide* is now published, and will be available shortly in most libraries and larger book shops.

This 256-page guide book contains more than 300 photographs and more than 100 pieces of original art, plus maps of all 12 South American countries. It contains all the information you need on how best to get to South America, what to wear, what to see, what passports and visas are needed. It has health tips, and a small but exceedingly useful section on Spanish and Portuguese phrases to help you in restaurants and hotels.

The introduction to the **Guide** is a short but concise history and current picture of South America, which will enhance any traveller's trip by putting modern-day South America in its correct historical perspective.

It covers each one of the 12 countries in detail, listing and rating hotels, restaurants, souvenir shops, plus information on tipping, shopping, sight-seeing, and how best to travel from one place to another.

Think of it! Peru, the land of enchantment; deep in the hidden recesses of the sky-high Andes Mountains towers the lost city of the Incas, a secret so well hidden that for 500 years no white man ever set foot in its sacred precincts.

Or Bolivia; with its world-famous Lake Titicaca, the highest navigable lake in the entire world perched up on top of a 14,000-mile-wide volcanic crater.

Add to these the charm of Rio de Janeiro, Buenos Aires, Lima, Santiago, and the other exciting cities of our southern sister continent, and you have all the ingredients of a trip that will live forever in your mind and heart.

For those who want to make the best use of their travel budget in South America, this **South American Travel Guide** is an absolute necessity, because by following the simple directions given, you can have a millionaire's holiday on a small budget.

If you find that a copy is not available in your local book shop, you can get one by sending $2.95 to the publisher, **South American Travel Guide, 6500 Kelvin Avenue, Canoga Park, California, 91306.**

NEW BOOKS and AUTHORS

ON
RS

Lanesford
blished in
lliard and

Mr. Lort
Canadian-
this, and
ublished in

three was
of papers
l Herald."
ly in 1814,
nuel Gale,
book came
artacus, a
. Susanna

16 books
have four,"
'The book
same year,
t. Ursula's
Canada, by
(Beckwith)

concerned,
nnaged to
an the first

ould find it
ports.
minent Ca-
d are Mazo
tain, Bruce
nzenko, al-
s Gouzenko
Canadian
ssian birth.
books were
nited States
f them are
Others are
such as
on of the
ted Police,
928.
may never
than one

dian works
are several
n, such as
Flute.
a pressing
. His office
ity.
ut for more

's librarian
t."

Continued from Page 2

to maintain the old shipwrecked mariners' trail.

The expense of clearing growth, replacement of aerial cables and bridges and the problems relating to labor, materials and delivery of food supplies and equipment outweighed the need for an emergency trail in the 1950s. Marine aids to navigation and helicopter rescue operations were deemed adequate by the then Minister of Transport Leon Balcer.

Knowing the problems of maintenance from first-hand experience I can sympathize with the provincial and federal authorities. The provincial government is understandably reluctant to assume responsibilities which were an expensive annoyance to the marine agency. And certainly there is no reason why they should concern themselves with the burden while regional rivalries for conservation areas preclude united efforts for anything. Meanwhile the disorganized majority are only casually interested in an area which requires hiking since nearly all of them demand the comforts of motels and campers when they go on a trip.

In dismissing the proposal as impractical both government and taxpayers are too hasty. The shipwrecked mariners' trail was intended for year-round use. All of the high-cost maintenance can be avoided since hikers prefer to beachcomb whenever there is an opportunity. Comparatively short sections of the original footpath are adequate under the circumstances. Their maintenance could easily be the responsibility of private organizations, existing bridges are not essential in all but one or two cases. These and the transport for the two river crossings could be provided for by donations by outdoor clubs and nature groups.

A PLEA FOR WILDERNESS

In the circumstances it is the community, not the government which is obstructing progress. Too often Canadians are narrowly limited in their tastes for recreation. What is not accessible to him, what does not appeal to him personally or please him as a form of recreation, he is not interested in and he ignores all the efforts of people with a different eye for beauty and concepts of enjoyment foreign to him. This attitude he must change if the province will save its great natural endowments for the future.

And British Columbia has a marvelous and world-renowned role to play in the recreation and leisure field. Any imaginative assessment of the future with its continuous cities, urban complexities and teeming populations will drive home the importance of our province as a natural playground. Even its very ruggedness and great solitudes will be esteemed by natives and foreigners in generations to come.

Contemplation is not enough: We have to make the decisions to reserve and protect our resources now. By the year 2000 our land will be scarred irrevocably; much of it will be in the possession of non-Canadians if steps are not taken promptly to preserve it and keep it from falling into the hands of speculators, industry and land developers. The aloof indifference of many Canadians is an outrage to those of us who can see the shape of things to come.

Canadians commonly take the attitude that a park area that is inaccessible to their cars and campers is a waste. These objections are more what's-for-now, me-personally thinking.

Roads, as we are all aware, bring in mobs of people and the natural capacity of a wilderness area to absorb their careless actions is limited. Along beaches they build squatters' shacks. Wilderness trails are churned into muddy ruts by too much traffic. Broken beverage bottles, paper, plastic containers and human waste make the beach beyond the high tide level a public dump. In an excess of misdirected enthusiasm wild flowers are wrenched from their natural habitat and delicate mosses and ferns are carried away for table arrangements.

Trees are surreptitiously cut up for firewood by chain saws that can dispose of a centuries-old forest dweller in an hour.

The local salmon or trout stream is robbed of its innocent life in a month.

Someone builds a beachfire too close to the logs and much of the driftwood and part of the green verge along the beach is consumed.

Eagles, osprey, hawks and owls are slaughtered by trigger-happy youths on the rampage and wild inhabitants flee the region because there is no refuge from distrubances there. The raising of their young is impossible under the conditions.

Mosses, lichens, mushrooms and miniature plants are trampled into extinction by careless heavy-footed traffic. A forest fire perpetrated by a camper or smoker can complete the devastation.

Roads, advantageous in reaching a summer home area or to get to a park boundary, are not indispensable or even necessary as a prerequisite for a park reserve. Actually roads contribute to the commercialization of all natural settings and parks too well served by them become so overcrowded in season that the charm of a wilderness environment is lost.

Most young and middle-aged people are capable of more walking and hiking than they imagine. So why not plan a holiday this spring or summer in intimate relationship with nature? Forget about the trout stream, beach and water-skiing and take some time out to observe natural objects: the texture of a conifer's bark; the living green of leaves splashed by sunlight in the dim forest; the moist, cool softness of deep moss; the delicacy of wild flowers and spicy aroma of medicinal plants; the song of thrushes and the chorus of frogs; the clean purity of beaches on the outer coast; the mosaic of life in a tidal pool; the touching tameness of animals in the far-flung wilderness.

Then, when you return home, think about these tender, easily destroyed creatures and plants. Lend your efforts to the organizations that are consecrated to their protection. Read some of the books on wildlife and conservation to deepen your understanding and excite your compassion. Subscribe to the Canadian magazines devoted to conservation. Fight, if necessary, for the precious endowment defenseless nature has created. Protect the wild creatures and their environment and in the process heed the promptings of your innermost being.

Young Jewish Woman Rocked Victoria

Continued from Page 6

"I was nine years old when my mother placed my younger sister and me with the Sisters of St. Ann in Victoria, and entrusted us to Mother Mary Providence's care. My parents, being strict Jews, had given us many earnest exhortations not to kneel or comply in the least degree with any Christian form. We promised obedience to their injunctions.

"It was not without reason that they insisted so much on this precautionary lesson. They had already had an experience with my tendency towards Christian symbols. Previous to this, when a mere tot, I had often accompanied one of my sisters to the convent school of the Sisters of Mercy in San Francisco.

"My pleasure was cut short, by being no longer permitted to go to that school. This was because I had formed the unconscious habit of repeatedly blessing myself.

While at St. Ann's here, Frances Mayer grew homesick. "I loved the sisters dearly," she wrote in 1918, "but I had greater love for my mother, whom I idolized, and my separation from her became intolerable—I cried incessantly, and became ill, so the sisters were obliged to summon my mother from San Francisco. Regretting at parting from the sisters, but happy in my mother's company, I left for home.

"When I attained my nineteenth year I resolved to no longer delay in becoming a Catholic.

"My becoming a Catholic, I knew, would arouse great excitement, for those times were charged with religious intolerance. I realized, too, the grief this act of mine would bring to my home. My home—I knew it might never be mine again."

Miss Mayer then disclosed that her parents had tried to take her to court and charge her with stealing clothes and jewelry, so she gave them back to her mother and father.

She wrote in the 1918 St. Ann's Journal: "There lingered a hope in the heart of my parents that if I felt deprived of my clothing, I would, through necessity, go back to them. In time my mother returned my jewels. I had some fine diamonds.

"Strange as it may seem, all the members of my family always loved the sisters. My mother had no dearer friend than Mother Mary Providence.

"During my dear mother's last illness, every day without fail, a pitcher of Irish moss was sent from the convent to her sickroom. The day before her death, my mother, feeling suddenly better, was driven to the convent, and not being able to go to the parlor, Mother Providence came out and sat with her in the carriage. The two friends, one a staunch Jewess, the other a staunch Irish nun, had their last heart-to-heart talk.

"In 1882 I was seeing a band of six sisters of St. Ann off from San Francisco bound for Victoria. When I came up the deck I saw a man reclining comfortably in a chair. It was actually my father. I had not seen him since my departure from home 12 years before. I was seized with a great longing to throw my arms around him, and kiss him fondly.

"I went softly up and satisfied the heart hunger of a daughter's love.

"My father turned away his head. When I came back to the sisters tears were in their eyes. They could not speak.

"In spirit I lived in Victoria with my ever dearly loved teachers, the Sisters of St. Ann in Victoria. My one earthly desire was to be with them, and, as in my childhood and girlhood, bask in the happiness of Mother Providence's presence."

"Many years passed before I reached that haven; now I am in Victoria, with the sisters, contentedly preparing for the voyage to the haven of eternal rest."

Miss Mayer lived at St. Joseph's Hospital, and died there, well into her eighties, in November of 1934.

NATURE'S SCRAPBOOK

WEATHER EFFECTS TREES

In areas which have a low annual rainfall the forests develop as open stands. We can compare, for example, the open, parklike forests of yellow pine, which are characteristic of the dry belt of the interior of British Columbia, with the dense, almost jungle-like spruce-hemlock forests of the northern coastal region where the annual precipitation often exceeds 200 inches.

The effect of atmospheric temperatures on tree growth can readily be observed in regions of minimum precipitation. In such regions the forests are generally much denser on the northern slopes of the mountains than on the southern slopes. On both slopes rainfall may be the same but on the southern slopes the air temperature will be higher than on the northern slopes, and, as a result, the rate of evaporation of water from the soil will be greater. Consequently, there remains in the soil insufficient water to support a dense stand. We can also see the same effect of temperature on plant growth in the dry interior of the province by observing the changes in the vegetation as we proceed from the valleys up the slopes of mountains to the plateaus on top.

BILL GETS LETTERS

By BUD PAULS

"My mother told me to write to you people for your magazine because she told me it would do me good. I don't know what I'm going to think but I suppose you'd better send me a copy anyway."

Lots of letters arrive on the desk of W. T. (Bill) Ward, editor of Wildlife Review, the popular quarterly magazine published by the provincial department of recreation and conservation.

"New readers are always welcome," says Bill, "even if they sound reluctant."

Wildlife Review, now in its 15th year of publication, has a circulation of almost 40,000. Letters come from around the world, most of them highly complementary to the little magazine described in 1966 at a convention of conservationists as "one of the last personalized journals on

BILL WARD
. . . promotes conservation.

this continent" — in reference to Bill Ward's deep involvement with the conservation message he is trying to get across to the public.

But it is the letters bearing the frank comments of children and the humorous ambiguity of people not familiar with the English language that provides much of the spice at the editor's desk.

"There's a lot of good articles in your magazine," wrote one youngster. "I'd write more, but now dinner's ready."

Said another: "I am interested in wildlife and will you please send along a few samples."

Bill gets a special kick from a letter sent by a little girl: "We are studying Canada and teacher said to ask for material . . . I want mine in pink. Pink hat, pink dress, size 9½, pink shoes, pink coat and a pair of pink pants. And thank you very much."

A Manitoba child sent a letter recently with eight cents worth of stamps on the envelope, instead of the required six. She concluded her letter by saying, "Please send me back two cents."

A boy wasn't content with just written information. He wrote: "We are doing some studies on fish and animals. Please send some information. And also some of their insides."

Bill Ward also collects unusual letters that have arrived in the offices of the fish and wildlife branch. An Alberta resident wrote for a new copy of British Columbia's fishing regulations, and explained: "I have a previous one you published but something new might have come up. Mine is 15 years old."

In response to a hunter survey in 1961 the branch received a letter explaining, "I was doing time all during hunting season."

He has a letter on file addressed to "Chief Fish Head."

Even some internal communications can come out funny. This wire came from a fish hatchery: "Do you want the females stripped or unstripped?"

Very colorful language is sometimes used by people writing from Nigeria and Ghana, such as this: "With much pleasure I learned of your kindness and Socialism and I beg O Almighty of some of your magazines and catalogues. Yours affectionately and absolutely . . ."

Wrote another: "Please I beg you to send me some of your books. I will be very much grateful . . . If you send it to me I will give my sister to you free . . ."

Wildlife Review draws much philosophical comment as well. One reader advised the editor that "Any old dead fish can float down the stream with public opinion, but it takes a lively fish to swim against the current."

Like any editor, Bill hates to lose readers. He did accept in good grace, though, a cancellation in which the writer explained that she was now married to another subscriber and that only one magazine was now required. Using capital letters, it was pointed out to the editor that "HE is now living in MY house."

Bill wasn't at all happy, however, about this one: "Sir: Send your Wildlife Review wherever you like, but don't send it here."

ISLANDER Crossword Puzzle

Last Week's Crossword Puzzle Answers Appear on Page 11

By Myra Carr

ACROSS

1 Small.
7 Letter or message.
14 Sarcastic writing.
20 Philippine headhunter.
21 Brings into harmony.
22 Way.
23 Noted theatrical name.
24 Rippers.
25 Vegetable.
26 Fold over.
27 Tiny insect.
29 Levy payment.
30 Always.
32 Suffix: Like.
33 Girl's name.
35 Winter vehicle.
37 Views.
39 American: Abbr.
40 Abraham's wife.
42 Bedouin.
44 Stringed instruments.
45 Certain fish.
46 Bumps.
48 Torment.
50 Tissue.
52 Miss Dahl, actress.
55 Wind storm.
57 Dressers.
61 Old-time car.
62 Feminine name.
64 Gossip.
65 Ship's prison.
67 Decay.
68 Fondlers.
71 Indo-European language.
73 An organism.
74 FBI man.
75 Subdued.
77 Closed car.
78 Secluded glen.
79 Girl's name.
80 Medical care.
82 Compass direction.
83 Other than.
84 Equal: Comb. form.
86 Ash.
87 Non-commissioned officer: Abbr.
88 Smother.
90 Blue flowers.
93 Destroy machinery: British slang.
95 Rules of society.
97 Gaiters.
98 Burrowing animal.
99 Drawing room.
102 Walking stick.
104 Bones.
105 Flower part.
110 Hold up.
111 Hollywood name.
113 English title.
115 West Indies island.
116 Long gone.
117 River in Colombia.
118 Pacific island.
120 College officer.
122 Beam.
123 World power.
125 District around Thebes.
128 Distant.
130 Dripper.
131 Abelard's love.
132 Avoider.
133 Trip with message.
134 Distributor of alms.
135 Fauns.

DOWN

1 Bing's middle name.
2 Lizard.
3 Man's evening hat.
4 Of three.
5 Extended in length.
6 Short jackets.
7 Constituent substance.
8 Noun forming suffix.
9 Copy: Slang.
10 Koran chapters.
11 Unforgivable.
12 Version: Abbr.
13 Ancient Jewish sect.
14 Store items.
15 Attest.
16 Digit.
17 Innermost layer of artery.
18 Destroyed.
19 Certain fishermen.
28 Too bad!
31 Garment.
34 Novelist Grey.
36 Malayan chief.
38 Supplemented.
39 Jezebel's husband.
41 Sincere.
43 Arctic sight.
45 Plod.
47 Trees of India.
49 Daughter of Tsar Nicholas.
51 Man's name.
52 Covered streets.
53 Chemical reactor.
54 Seductive siren.
55 Native of N. Carolina.
56 Turns things toward.
58 Causing disintegration.
59 Sentimental emotion.
60 Lincoln's Sec'y of War.
63 Religious groups.
66 One who is conveyed.
69 Enlarge: Abbr.
70 Salt.
72 Insect.
73 Semicolon: Abbr.
76 Kind of trees: 2 words.
77 Robs.
79 Killed.
81 Air: Comb. form.
83 Enthusiasm.
85 Attached to.
89 Move clumsily.
91 Annapolis initials.
92 Being.
94 Golf mounds.
96 Robert Burns, for instance.
98 Female horse.
99 Scarce.
100 Verbal debater.
101 More relaxed.
103 Girl's name.
105 More sorrowful.
107 Weak imitation.
108 Decreaser.
109 Tiers.
111 Face hair.
112 Sacred prohibition.
114 ___ and Penates.
117 Countenance.
119 Hurt.
121 Russian river.
124 Watering place.
126 Goddess of the Underworld.
127 Suffix: To become.
129 Small rug.

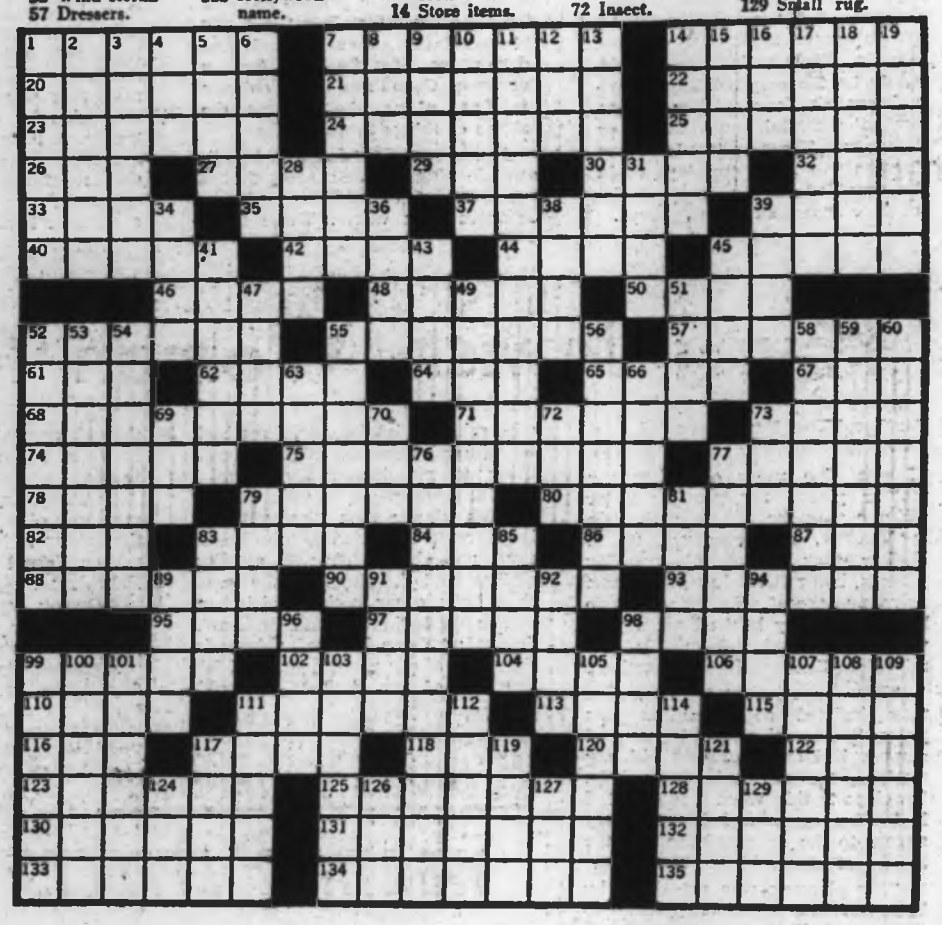

NHL

Montreal 3, Boston 1
Chicago 3, Phila. 0
Toronto 6, New York 2
Oakland 4, Pitts. 4
Minnesota 6, Dertoit 2
St. Louis 4, Los Ang. 1

Hockey story On Page 12; All sports Pages 12-14

Island Edition
Duncan Bureau
Phone 746-6181
262 Station St.
Hamilton Electric Building

The Daily Colonist.

Vancouver Island's Leading Newspaper Since 1858

Scattered Showers
* * *
(Details on Page 2)

No. 57–111th YEAR | VICTORIA, BRITISH COLUMBIA, SUNDAY, FEBRUARY 16, 1969 | *** | 10 CENTS DAILY 15 CENTS SUNDAY | 76 PAGES

Bonn Rejects Russian Warning

Restaurant sign toppled by instant hurricane

East Germans Squeeze Berlin

From UPI, AP

BONN — West German Chancellor Kurt-Georg Kiesinger has rejected a Soviet warning of "undesirable consequences" for West Berlin if presidential elections are held there as scheduled, State Secretary Guenter Diehl said Saturday.

Diehl said Kiesinger made a "very brief reply rejecting both the warning and Soviet arguments when Russian Ambassador Semyon Tsarapkin delivered the note personally to the chancellor Thursday.

The Soviet protest charged that electing the president of West Germany in West Berlin violated the four-power agreements on the divided city and was a subterfuge to introduce to the city members of the National Democratic Party, which the Soviets describe as "neo-Nazi."

'ALL CONSEQUENCES'

"The Soviet government expects that its warning will be correctly understood in Bonn," Tass said. "The West German authorities must also be ready to assume responsibility for all the consequences stemming from this."

The Soviet warning followed up East German protests and restrictive measures against a scheduled meeting of the West German electoral college in West Berlin March 5 to choose a successor to President Heinrich Luebke. Neither the East Germans nor the Soviets consider West Berlin, located 110 miles within East Germany, as a part of West Germany.

THREE POWERS

The Soviets earlier had delivered notes to the three powers occupying West Berlin, the United States, Britain and France, demanding that the elections in the city be cancelled. The western allies rejected the Soviet demand Friday in Moscow.

East German border guards tightened their squeeze on West German motor traffic Saturday. No serious incidents were re-

Continued on Page 2

Nixon Visit

Security, Dignity Pledged

BERLIN (AP) — Mayor Klaus Schuetz declared Saturday the dignity and security of President Nixon is guaranteed for his Feb. 27 visit to West Berlin.

The mayor gave this assurance in an interview with the newspaper Morgenpost on a day marked by further street demonstrations by the city's rambunctious New Left.

The leftist student leadership at the Technical University of Berlin called on students and young workers Friday to demonstrate against the U.S. chief executive when he shows up here on his European tour.

A U.S. presidential jet, a Boeing 707, practised landings at the mid-city Tempelhof airfield despite snowy weather. Witnesses said it touched down and rolled in three times.

Tempelhof is ringed by high apartments and the runway of about 5,000 feet is shorter than those at the outlying Tegel airfield. But if Nixon could land safely at Tempelhof it would save time on his tight schedule.

Kiesinger

Copters Downed

Battle Goes On

SAIGON (AP) —North Vietnamese gunners shot down three U.S. helicopters Saturday, destroying two and heavily damaging the third in action that contributed to a war-as-usual situation on the first day of the enemy-declared cease-fire.

* * *

The North Vietnamese version of a Tet cease-fire — which erupted into a bloody offensive last year — began at 7 a.m. Saturday. But the allies ignored it and their reports today showed scattered actions at about the same rate as in recent weeks.

* * *

The Viet Cong said their cease-fire would run seven days. The Saigon government announced Saturday it would observe its own stand-down for Tet, which falls Monday, but only for 24 hours beginning at 6 p.m. Sunday. The allies have said they will halt offensive activity during that 24 hours.

Peru

Envoy Pulled Home

LIMA, Peru (AP)—Peru ordered its Washington ambassador home for consultation and Lima police reinforced guards at American facilities Saturday amid rising anti-American feeling accepted by attacks Friday on U.S. tuna boats.

A report from the American Tuna Boat Association indicated the U.S. craft were back again Saturday in Pacific fishing grounds off Peru near where at least two of them were fired on Friday by a Peruvian naval gunboat. There were no injuries.

FINE PAID

One of the tuna boats was taken to a Peruvian port Friday and released after paying a fine unofficially reported at $2,000.

Besides summoning Ambassador Fernando Berckemeyer, Peru's military government also called home Luis Alvarado, its ambassador to the Organization of American States.

The Peruvian envoy maintained the U.S. boats were fishing illegally in territorial waters that Peru claims 200 miles offshore. The United States recognizes only 12-mile limits.

FINANCIAL WORRY

The prospect of U.S. economic sanctions, stemming from Peru's seizure of American-owned International Petroleum Co. properties four months before the fishing boat incident, was believed to be one reason for Alvarado's ordered return.

Peru, claiming International Petroleum owes it $690,000,000, has said it might take the oil case to the OAS if the United States cuts off aid and sugar purchases because of the $200,000,000 expropriation.

500 Years

Family Bones Gone

VIENNA (UPI) — Authorities at St. Stephans Cathedral here would like to hear from anyone knowing the whereabouts of the Holy Roman Emperor Friedrich III who died five centuries ago. His tomb recently was x-rayed and no trace of his bones was found.

Friedrich died in 1493, some 20 years before his ornate tomb was completed. Experts now suspect that officials may have overlooked putting Friedrich's body in the tomb.

The whereabouts of the remains of Friedrich's son, Emperor Maximilian I, also remains a mystery. Officials have known for years that his tomb has been empty. He died in 1519 near Vienna but the royal treasury couldn't afford to transport his body several hundred miles to his tomb.

Metal Doors Buckled

Freak Wall of Water Hits Plush Motels

SARASOTA, Fla. (UPI) — A 4½-foot high wall of water churned up by a violent squall in the Gulf of Mexico smashed ashore without warning at Lido Beach Saturday flooding the lower floors of tourist-packed motels.

No deaths or injuries were reported, but an unidentified woman who was driving along a beach road apparently suffered a heart attack when the towering wave rolled ashore. She was hospitalized.

* * *

The wall of water, followed a minute later by a smaller freak wave, sent seas rushing 500 to 600 feet inland, smashed cars, and picked up one sailboat, depositing it in a swimming pool inside an interior patio at a motel.

The force of the onrushing water was so great it buckled metal doors on the ground floor of motels and left water six inches deep in many of the plush suites.

Officials said the freak waves apparently formed when the squall kicked up heavy seas out over the gulf and two large waves slammed together.

The violent storm then moved across Central Florida, battering some spots in the Tampa Bay area with 75 mph hurricane force winds and causing damage in Winter Haven, Lake Wales, Mims, and Alturas, as well as Tampa-St. Petersburg.

* * *

The storm swept through Cape Kennedy shortly after noon but the space agency reported no damage and there was no interruption of the Apollo 9 countdown rehearsal now underway.

It was a diferent story, however, at Lido Beach, a lush resort strip linked to Sarasota by causeway.

* * *

John Barnes, manager of a motel, was on the beach along with office manager Howard Osborne, when the wave hit.

Neither man was hurt, but the fury of the water wrenched a watch off Osborne's wrist and Barnes escaped injury from smashing beach furniture only by climbing a pole.

* * *

Barnes said, "I was about 100 feet back from the normal water line and I turned around and I saw the wave coming and water was up to my chest almost immediately.

"I saw beach furniture on top of the following wave.

Inside Today

First Section

Editorial 4
Background 5
Finance 6
Week on the Prairies 7

* * *

Second Section

Sports 12, 13, 14
Outdoors 16
Entertainment 20, 21

* * *

Third Section

Women 23, 24, 25, 26
Building 28
Names in the News 29
Comics 30
Garden Notes 30

* * *

Fourth Section

Teenager 33
Classified 34-43
Television 35
Bridge 36
Crossword 38

"He's out to lunch!"

Trudeau at Carnival

Wild Orange Only Incident

QUEBEC (CP) — Prime Minister Trudeau, narrowly missed by a thrown orange earlier, reviewed the Quebec Winter Carnival Mardi Gras parade Saturday night and the event went off without incident.

Although security precautions were evident, the crowds were cheerful and the 75-minute parade was the usual success. Trudeau then went to a private party while thousands took part in annual street dances.

Heavy security arrangements surrounded the prime minister, with Mounties in uniforms, plain clothes and two dressed as hippies, mingling with the crowd.

A police spokesman said the 750-man Quebec City police force had been bolstered by 1-200 - 1,500 Quebec provincial policemen when Trudeau reviewed the parade.

An orange was thrown at Trudeau as he dropped the puck for the final game in the peewee international hockey tournament. It was the only incident of the afternoon.

The orange flew past his ear, after the crowd of 12,000 cheered him when he arrived.

Continued on Page 8

French Campuses

Mercenaries Find Work

● Troubled student world. Page 18

Colonist-London Sunday Times Service

PARIS — Former mercenaries in the Congo have been recruited to keep the pace on some French campuses.

According to student leaders, Col. Bob Denard, of Congo fame, has organized the recruiting. Although this has not been confirmed, Capt. Georges Moreau, who served under Denard in the Congo, is openly recruiting "university assistants" for the Nanterre and Vincennes campuses. Both have been at the centre of France's student disorders.

Moreau, operating from a temporary office in the Bucl Hotel in Paris' Latin Quarter, is offering $42 for a 40-hour week. He said last week that he needs 200 men and had recruited about half of them.

Moreau refused to disclose who is financing his efforts. The ministry of the interior, whom students accuse of being behind the recruiting, say they know nothing about him.

Student leaders at Nanterre claim they have been manhandled and insulted by Moreau's strong-arm men. Moreau, however, who does not have a high opinion of the students' fighting abilities, says that with minor exceptions the presence of his men in itself has been enough to keep the peace.

Roo Bar Vital on Outback

Turkish Motoring No Delight

By DWIGHT CHAPIN
Colonist-Los Angeles Times Service

Phileas T. Fogg went around the world in 80 days.

In 1907, a bunch of guys in old cars drove from Peking to Paris in 60 days.

* * *

Now comes a quartet of young British soldiers who manoeuvred their Land Rover 10,000 miles — from London to Sydney — in only 10 days of actual driving.

It wasn't quite like a Sunday excursion into the countryside.

Among other things, the adventurers faced:

Bad roads, Miserable weather. Blinding dust. Flying rocks. Teeming crowds. Idiotic traffic conditions. Insane drivers. And obstinate kangaroos.

They traversed France, Italy, Yugoslavia, Iran, Afghanistan, Pakistan, India and Australia. But another country provided most of the memories.

"Turkey!" boomed their leader, Capt. Gavin Thompson of the 17th-21st Lancers. "Absolutely the worst place. Petrifying!

* * *

"You'd be driving up a hill and down the other side would come maybe three lorries or cars abreast, in one lane, headed right at you. You literally had to run for your life, scatter.

"There would be a fatal accident happening every mile or so. The roads themselves would be littered and there would be burning cars off along the sides. Life seemed to mean nothing to those people. Absolutely frightening!

The four Britons and their vehicles — a Land Rover with four-wheel drive — were among the 100 entries in the first London-to-Sydney marathon. It was sponsored jointly by a British and an Australian newspaper last November and December, as "an idea to help beat Britain's gloom over the devaluation of its currency."

A prize of $22,000 was offered the winner.

* * *

The drivers came from all over the world. Thirteen of them were women. Their vehicles ranged from a 1930

Continued on Page 8

B.C. Bowling

Duncan Pair Reach Finals

Story and Pictures
By DONNA CLEMENTS

DUNCAN—Two Duncan bowlers will represent Vancouver Island in the provincial Youth Bowling Council finals on March 1 and March 2.

Heather Bronson, 16, topped the senior girls' singles at Duncan Saturday in the zone finals—for seniors between 15 to 21—with a total of 581 from three games.

Don Kirkpatrick, 16, led the senior boys' singles with a total of 660 from three games. He won by only one point.

Victoria's Town and Country girls and boys bowling teams were the victors in the team bowling. The girls had high pin-score of 2,828 and the boys had 2,905 from three games.

Teams taking part in the zone finals were Duncan, Gibson, Victoria, Town and Country, Victoria, and Sooke. Three games were bowled by each participant, there were five on each team and no handicaps.

The zone finals formed the second step to the championships. The tournament started with qualifying rounds in each home alley. The winners from the provincial finals will represent B.C. in the National Youth Bowling Championships at Hamilton, Ont., in April.

Bronson

Kirkpatrick

"THIS IS best way to do it." Two bowlers in bowling contest at Duncan Saturday discuss various methods of delivery while they wait for their turn at lane. See also Bowling Round-up, Page 14.

Legion Commended

Low-Cost Housing Units Opened for Senior Citizens

By ARNOLD OLSON

NANAIMO—A $130,000 12-unit senior citizen's low-cost housing development at Prideaux Street, Nanaimo, was opened Saturday by L. J. Wallace, deputy provincial secretary.

The organization behind the project, Mount Benson Royal Canadian Legion, was commended for its efforts by four speakers during the ceremony.

Mr. Wallace said the province had shared in similar construction of 1,035 buildings during the last fiscal year — an increase of 50 per cent over the preceding year. There were still 28 in various stages of completion.

HARD WORK

"This is the culmination of three years of hard work. I understand that Branch 256 is looking for another such project," he said.

Mr. Wallace said that 10 per cent of the cost of the building was borne by the Legion, 30 per cent by the province and the balance was paid for through an NHA mortgage. He said that only half of the $50,000 provincial total had been applied for and the government was waiting for a Legion application.

DOUGLAS THERE

Newly-elected MP T. C. Douglas attended the ceremony as a spectator and was asked to speak.

"The real greatness of a nation lies in what it does for its aged and sick," he said. He did not think it was trade balances or gross national products.

He said that in building the senior citizen's housing units, the legion, across the country, was contributing to Canada's greatness.

IDEA CREDIT

Mayor Frank Ney also commended the legion.

"Once again you have come through with a project for the betterment of the community," he said.

Sid Andrews, building committee chairman, and the man who was credited by legion members with the idea of building the complex, replied to the speeches.

OLDER HOME

"It is wonderful that we live in a country like we do, where a group can get together with an idea like this and find support for it, both through the provincial government and the city officials," he said.

The complex replaces an older home near Comox Park. The 12 units include four units for married people, at $81 a month, and eight single units at $69 a month.

The rent includes all services except cable television service. Business firms in the city donated equipment for the recreation room.

Fritz Schulze was architect and the builders were Debco Construction.

—Agnes Flett

T. C. Douglas carries out first public duty in Nanaimo

Douglas:

Peru Has Right to Protect Territorial Water Claim

NANAIMO —The Peruvian government had a right, within its laws, to protect a territorial waters claim, said NDP leader T. C. Douglas on Saturday.

He was referring to attacks which were made Friday on U.S. tuna boats. The Peruvians claim the boats were fishing illegally in territorial waters which Peru claims 200 miles off shore. The U.S. only recognizes a 12-mile limit.

'BIT LARGE'

Mr. Douglas, who won last week's Nanaimo-Cowichan-The Islands byelection, said the territory which Peru claimed, was probably a bit large.

He though a Canadian plan, already law but not enforced, to include a 12-mile limit from headland to headland, was basically the same.

'FULLY JUSTIFIED'

He said that if American fishing vessels were to breach the limit and were found within the 12 miles, they should be brought into a Canadian port and be charged with violation.

"It seems to be that Canada, as a sovereign nation, is entitled to set its fishing limits at 12 miles from headland to headland," he said.

"The fact that Iceland set those limits and enforced them, even against British vessels and that Peru has set the continental shelf and are now enforcing it against American shipping, indicates to me that Canada would be fully justified in insisting we put into practice what Parliament has already approved — namely a 12-mile fishing limit," Mr. Douglas said.

On the Peruvian incident, in which two vessels were fired upon, and one captured, Mr. Douglas said: "I'm not saying they're right. They're certainly right in defending their territorial limits. Whether the continental shelf is a bit far out to be setting fishing limits is another question.

"That's a question the American government or any other government can take to The Hague, to the Court of International Justice and ask for a ruling on it. But nobody can argue about the 12-mile limit being unreasonable."

Peru had established its limit and Peru intended to stand by it, until the international court declares otherwise, he said.

Peru had a right to say "anybody who comes within that limit for fishing purposes is violating our territorial waters."

Boy Remanded Until Monday

NANAIMO—A 13-year-old boy was remanded in Saturday's magistrate's court until Monday afternoon on a charge of indecently assaulting a woman.

The charge followed an incident on a Nanaimo street last Monday.

Port Alberni

Public Meeting to Discuss Land Assessment Hikes

PORT ALBERNI — Alberni Valley Citizens' Association will hold a public meeting this week to discuss recent land assessment increases in Port Alberni.

A board of revision last week confirmed assessments after 171 ratepayers appealed increases which they claimed were out of proportion to assessments in other parts of the city.

Association president Mark Ivezich said Saturday that "it is most regrettable to hear the court of revision has chosen to confirm the exhorbitant increase in land assessments to homeowners in various parts of Port Alberni while the rest of the city, including the business section and the industrial waterfront complex, has received no increases."

The Alberni and district Labor Council had expressed "amazement" at the present method of assessing land.

After Ald. George McKnight recently explained the recent Assessment Equalization Act, which he said had caused this year's increases, the council decided to send a protest to the provincial government.

Plan Approved

MESACHIE LAKE — Mesachie Lake residents approved Saturday of a plan to have their area administered by Cowichan Valley regional district.

The vote was held following the closedown of Hillcrest Lumber Co. which had operated the town in the past.

About 24 residents out of an eligible 34 voted. Breakdown of the vote was, approval figures in brackets: fire protection (96 per cent); recreation (87 per cent); street lighting (83 per cent) water supply (100 per cent); sewage (83 per cent).

More Island News Page 19

Boats, Equipment

Ucluelet Display Popular

UCLUELET — Several hundred people attended a recent fishermen's ball in the UAC Hall, Ucluelet.

A smorgasbord was arranged by Al Johnson of the Fiddle Inn Cafe, Long Beach and Ucluelet Cafe. Oriental shellfish were provided by local Japanese residents.

MC was Roy Payne and Mr. and Mrs. Earl Boyd and Mr. and Mrs. George Palsh were among those who helped with arrangements.

Door-prize winners were Raymond Drew, Ucluelet, and Bruce Grant of Tofino.

A two-day boat and equipment display was attended by more than three hundred people. Firms taking part have asked for space at the next display.

Duncan Student Aims for Education

Young Rocket Fan Starts New Magazine

Mr. Barnett, Gary, printer Ron Phillips

Story and Picture
By KLAUS MUENTER

DUNCAN — When he was 10, Garry Oyen of Cowichan Station became interested in model rockets. Now, at 16, he has published his first magazine.

Last week the last of 10,000 copies of the monthly Aerospace Journal was printed at Rapier Press Ltd. Garry has been supported all the way, from a difficult beginning in September by Kenneth Barnett of Rapier Press. He is associate editor of the magazine, published by Oyen Industries Ltd.

★ ★ ★

Garry, a Grade 11 student at Cowichan high school, may be the youngest magazine publisher in Canada.

"My intention is to get more people interested in rocketry," said Garry." I approached Mr. Barnett and he became very interested himself and we started to work together toward the first issue."

.."We now have contacts in Canada, the U.S. and England. We hope to make contacts with agencies in Japan, West Germany, Australia, France, Brazil and Russia," he continued.

"Our magazine will eventually cover all aspects of aerospace which includes interplanetary flight, space medicine, flying saucers and supersonic jets. The magazine contains technical and non-technical information and it has a great educational value."

★ ★ ★

Mr. Barnett said the composition of the magazine was mainly Garry's idea.

"The first issue will go to distribution in Canada and perhaps in New York state and universities will be one of the main markets.

★ ★ ★

"It is slanted toward the educational aspect. When Garry conceived the idea to publish a magazine, he wrote to different agencies and they were very willing to supply material."

The first issue contains articles by H. C. Luttman of the Canadian Aeronautics and Space Institute, Garry's account of his award-winning model of the phantom jet passenger liner, a press conference with Col. John Glenn and projects of NASA and Bristol aerospace.

★ ★ ★

Writing and editing a magazine is not Garry's first connection with the intriguing world of rockets. About 2½ years ago, he fired his first model rockets on a Cowichan Station farm.

Then a number of young people became interested and a Vancouver Island rocketry group was formed and a permanent launching ramp was built at Duncan airstrip.

Garry is also president of the Youth Aeronautic and Aerospace of Canada.

★ ★ ★

For Mr. Barnett, and Rapier Press, the Aerospace Journal is a second magazine. The first, Canadian UFO Report, which will appear every two months, came out last month. A third, on British Columbia is already on the drawing board.

Canadiens Display Top Form To Continue Drive for Lead

Montreal Canadiens, in top form against the injury-weakened Boston Bruins, scored a 3-1 win Saturday night to continue their drive for the National Hockey League's East Division lead.

Victory, third in a row and extending an unbeaten streak through a sixth game, moved Canadiens within two points of the Bruins.

Playing without Bobby Orr, Derek Sanderson, John McKenzie, Ron Murphy, Tom Williams and Gary Doak, the Bruins couldn't cope with the Canadiens and were in the fight for the points until the third period mainly because of the standout goaling of Gerry Cheevers.

CHEEVERS SPECTACULAR

Cheevers made fine stops on Yvan Cournoyer, Dick Duff and Jean Beliveau in the early minutes. Later in the period he moved smartly to get in front of a deflection by Jacques Lemaire, then made a spectacular gloved stop on Lemaire in the second period as well as balking Cournoyer and teammate Glen Sather, who forced a great save with an attempted clearance.

With Cheevers keeping the score down, the Bruins several times came close to going ahead. They missed the first goal when a power-play try by Ken Hodge hit a post and Gump Worsley had to come up with a couple of exceptional stops to prevent a tying goal until the last minute of the second period.

Henri Richard opened the scoring late in the first period when Eddie Shack let Bobby Rousseau get by him on the right boards in the Boston zone. Rousseau went in deep and passed back to Richard, who got away a quick shot past Fred Stanfield to beat Cheevers cleanly.

Careless play by Jacques Laperriere inside his own zone brought the Bruins the equalizer 12 seconds before the end of the third period. A hard shot from the left point by Don Awrey was tipped past Worsley by rookie Don Marcotte.

Canadiens, cheered on by 18,290 fans, just two short of a Montreal record, dominated the third period.

Ferguson, who did a fine job in marking Hodge, got what was to be the winning goal in the fifth minute. Ralph Backstrom, who spent most of the evening shadowing Phil Esposito, made the play and Ferguson got his shot under Cheevers from the right side.

Beliveau completed the smartest play of the game to end the scoring less than three minutes later.

Dick Duff started it with a crisp blue line-to-blue line pass which put Cournoyer in. Cheevers came out to block the sizzling shot but the puck came out to Cheevers' left side and the alert Beliveau, following up on the play, grabbed it and backhanded into the wide-open goal.

Elsewhere in a full schedule:

Toronto Maple Leafs, who have scored 18 times in winning three straight games, moved within two points of third place in the East Division by clobbering New York Rangers, 6-2, in Toronto. Toronto-goalkeeper Bruce Gamble settled down after the first period to play a brilliant game as the Leafs built a 3-2 lead into a safe margin;

Jacques Plante played another superb game, blocking 45 of 46 shots while his team was held to 17 shots as St. Louis Blues defeated Los Angeles Kings, 4-1, before 15,187 noisy St. Louis fans;

Minnesota's aroused North Stars continued their steady climb towards a West Division playoff spot by running over Detroit Red Wings, 6-2, before 14,606 fans in Minneapolis;

Chicago Black Hawks, who had yielded 42 goals in losing six and tying two of their eight previous games, blanked the Flyers, 3-0, in Philadelphia as Dave Dryden starred with 48 stops;

And Ted Hampson brought Oakland Seals a 4-4 tie with Pittsburgh Penguins by scoring with a booming shot 90 seconds from time.

★ ★ ★

EAST DIVISION

	P	W	L	T	F	A	Pts.
Boston	55	32	16	12	212	148	76
Montreal	57	34	18	5	203	155	73
New York	57	29	23	6	188	148	63
Detroit	57	27	23	8	177	155	62
Toronto	55	26	17	11	169	165	63
Chicago	57	26	25	6	205	180	58

WEST DIVISION

	P	W	L	T	F	A	Pts.
St. Louis	56	29	16	11	160	117	72
Oakland	57	31	27	9	182	183	51
Los Angeles	56	20	28	8	133	171	46
Philadelphia	57	19	30	16	151	172	30
Minnesota	56	16	33	9	138	194	37
Pittsburgh	56	11	36	9	135	194	31

Next games: Today—Montreal at Pittsburgh; Toronto at New York; Boston at Chicago; Los Angeles at Detroit; Oakland at Philadelphia; Minnesota at St. Louis.

BOSTON 1, MONTREAL 3

FIRST PERIOD

1. Montreal, Richard (11) (Rousseau, Harris) 17:44.

Penalties—Stanfield (B) :31; Sather (B) and Richard (M) 13:32; Savard (M) 13:56.

SECOND PERIOD

2. Boston, Marcotte (1) (Awrey) 19:48.

Penalties—Gauthier (B) 2:13, 13:30; Laperriere (M) 17:11.

THIRD PERIOD

3. Montreal, Ferguson (18) (Backstrom, Laperriere) 4:22.

4. Montreal, Beliveau (31) (Cournoyer, Duff) 7:06.

Penalties—None.

Stops:

Worsley (M)	10	8	4	22
Cheevers (B)	9	13	13	35

Attendance: 18,290.

NEW YORK 2, TORONTO 6

FIRST PERIOD

1. Toronto, Smith (9) (Keon, Oliver) 1:52.

2. New York, Hadfield (22) (Gilbert) 7:21.

3. Toronto, Walton (15) (Horton, Pulford) 12:09.

4. New York, Ratelle (18) (Hadfield, Gilbert) 16:15.

5. Toronto, Keon (19) (Oliver, Smith) 19:33.

Penalties—Balon (NY) and Horton (T) 4:08; Ley (T) 17:08.

SECOND PERIOD

6. Toronto, Ullman (27) (Dorey, Mickey) 4:38.

7. Toronto, Keon (20) 16:44.

Penalty—Dorey (T) 15:58.

THIRD PERIOD

8. Toronto, Sutherland (6) (Horton, Ullman) 7:38.

Penalties—None.

Stops:

Gamble (T)	12	11	15—40
Giacomin (NY)	10	7	11—34

Attendance 16,485.

LOS ANGELES 1, ST. LOUIS 4

FIRST PERIOD

1. St. Louis, Sabourin (19) (Plager, Ecclestone) 4:23.

2. St. Louis, Sabourin (20) (Ecclestone, Plager) 11:17.

3. St. Louis, Crisp (4) (McCreary, Cameron) 13:59.

Penalties—Menard (LA) :08; Picard (SL) 8:07; Menard (LA) 10:42.

SECOND PERIOD

4. St. Louis, Berenson (27) (Plager) 4:36.

Penalties—Sabourin (St.L) 12:34; Anderson (LA) 15:41; Ecclestone (St.L) 17:26.

THIRD PERIOD

5. Los Angeles, Labossiere (10) (Irvine) 2:16.

Penalty—Sabourin (St.L) 12:48.

Stops:

Plante (St.L)	12	20	13	45
Desjardins (LA)	5	x	x	5
Caron (LA)	x	5	3	8

Attendance 15,187.

DETROIT 2, MINNESOTA 6.

FIRST PERIOD

1. Minnesota, Larose (18) (Parise) 2:40.

2. Minnesota, McKechnie (2) (Vasko, Orban) 15:41.

3. Minnesota, Goldsworthy (9) 19:02.

Penalties — Poplet (D) 2:00; Grant (M) and Harris (D) 3:16; Harris (D) 5:32; Nanne (M) 11:04; McCord (D) 11:34; Hillman (M) and Leclerc (D) 18:08.

SECOND PERIOD

4. Minnesota, Larose (19) (McKechnie, Goldsworthy) 3:44.

5. Minnesota, O'Shea (13) (Grant, Larose) 14:06.

6. Detroit, Howe (30) (Harris, Mahovlich) 19:40.

Penalties — Baun (D) 1:26; Larose (M) 8:29; Bergman (D) (misconduct) 14:06; Harris (D) 16:46; Orban (D) 18:43; Poplet (D) 19:10.

THIRD PERIOD

7. Detroit, Stemkowski (15) (Bergman, Prentice) 14:08.

8. Minnesota, McKechnie (3) (Orban, Nanne) 16:03.

Penalties — Goldsworthy (M) 0:48; Harris (D) and O'Shea (M) 1:31; Leclerc (D) 15:17.

Stops:

Maniago (M)	7	8	11	26
Edwards (D)	10	8	—	18
Crozier (D)	—	—	8	8

Attendance 14,606.

CHICAGO 3, PHILADELPHIA 0

FIRST PERIOD

1. Chicago, Boudrias (5) (B. Hull, Mohns) 12:36.

Penalties — Van Impe (P) 9:14; Marotte (C) 11:52; Miszuk (P) 19:38.

SECOND PERIOD

No scoring.

Penalties — Mohns (C) 0:10; Hale (P) 7:54; Pappin (C) 17:23.

THIRD PERIOD

2. Chicago, Mikita (20) (B. Hull, Nesterenko) 9:12.

3. Chicago, Mikita (21) (Wharram, Mohns) 11:56.

Penalties — Stanley (P) 10:53; McMahon (C) 16:34.

Stops:

Parent (P)	11	14	10	35
Dryden (C)	20	16	12	48

Attendance 14,558.

OAKLAND 4, PITTSBURGH 4.

FIRST PERIOD

1. Pittsburgh, Rupp (4) (Schinkel, Harris) 2:44.

2. Oakland, Szura (7) (Ferguson, Dillabough) 18:25.

Penalties — Speer (P) 4:02; Roberts (O) 6:33; Swarbrick (P) 6:59.

SECOND PERIOD

3. Pittsburgh, Schinkel (12) (McCreary, Woytowich) 1:53.

4. Oakland, Ingarfield (10) (Perry, Laughlon) 12:25.

5. Oakland, Ubriaco (18) (Hampson, Vadnais) 16:55.

Penalties — Vadnais (O) 0:39; Odrowski (O) 1:02; Speer (P) 6:12; Dea (P), Mattiussi (O) 17:35.

THIRD PERIOD

6. Pittsburgh, Price (2) (Schinkel, Fonteyne) 16:28.

7. Pittsburgh, Burns (13) (Watson) 17:07.

8. Oakland, Hampson (17) (Vadnais) 18:30.

Penalties — none.

Stops:

Daley (P)	13	12	6	31
Worthy (O)	12	11	6	29

Attendance 5277.

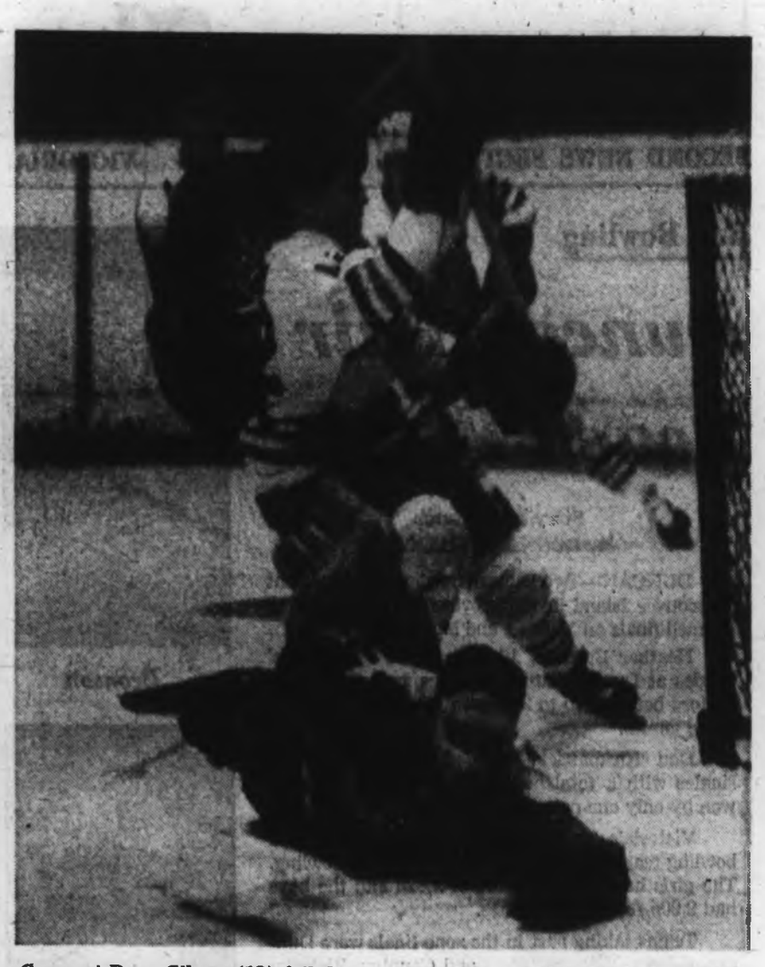

Cougars' Doug Gibson (12) failed on this chance to beat Lorne Hudson near the start of a busy evening for the Kamloops goalkeeper. Hudson managed to kick out 43 Victoria drives but 10 eluded him.—(William John photo)

Naimark Within Win Of B.C. Mixed Final

CAMPBELL RIVER — Barry Naimark of the Vancouver Curling Club, bailed in the men's playdowns, Saturday moved within one victory of reaching the B.C. mixed rinks final.

Winning three games Saturday to go with an opening victory on Friday night, Naimark's rink (Bobbie Wallace, Terry Paulson, Dell-Jean Miller) won the "A" side of the eight-rink, double knockout Pacific Coast Curling Association playoff and reached the final in the "B" side.

Naimark meets Ozzie Isfeld of North Shore (Kay Wilson, Herb Wilson, Shirley Isfeld) in the "B" final at 9:30 this morning. If Isfeld wins, the deciding game will be played starting at 2:30 p.m.

The PCCA champion will meet the winner of the B.C. Curling Association playoffs in a best-of-three series here Tuesday for the right to represent B.C. in the Canadian final.

Naimark, who started his march Friday by defeating Bill Bennett of Ladner, continued by scoring a 6-5 decision over Isfeld in the "A" semis, then defeated Jim Marasco of Port Alberni in the "A" final before eliminating Harry Whittam of Nanaimo, 11-8, in the "B" semis.

MINOR TROUBLES ONLY

Naimark, who won from Isfeld when he came around a long guard to take out a partially-hidden rock in the four-foot ring, curled exceptionally well until his game against Whittam. There, he had some takeout troubles but never quite lost an early lead.

Isfeld, who bested Bus Trinder of Haney on Friday, eliminated Vern Thompson of Nanaimo and Marasco to reach the "B" final.

Whittam, who lost to Thompson Friday night, eliminated Chuck Perry of Courtenay and Bennett before losing to Naimark. The 8-6 win over Bennett came when the Ladner skip, one down coming home, failed in a try for a raise and roll. He got the raise but a measure showed he missed by a half inch in cutting out an opposing rock with about half the 12-foot ring.

"A" EVENT

Naimark	010	400	000	01—8
Isfeld	001	011	010	10—5
Marasco	221	020	020	1—10
Thompson	000	301	101	0—6

Final

Naimark	100	030	200	2—8
Marasco	001	001	001	0—3

"B" EVENT

Whittam	401	002	020	2—11
Perry	010	120	202	0—8
Bennett	010	220	020	3—10
Trinder	102	000	000	0—8
Whittam	000	020	401	1—8
Bennett	111	101	010	0—6
Isfeld	400	102	06x	x—13
Thompson	021	020	10x	x—6

Semifinals

Naimark	203	030	201	0—11
Whittam	020	202	010	1—8
Isfeld	110	110	020	1—7
Marasco	001	002	003	0—6

JIM TANG

WALLY OSTAFYCHUK and **Fred Nelson** have been regular competitors in the Daily Colonist's Vancouver Island bowling bonspiels but Wally O will miss for the first time this year, not having found the time to take part in a fivepin league. However, he edged out **Bob Willis** of Duncan by a few minutes to make the first entry in the sixth annual tenpin bonspiel ... Sports Illustrated has come up with revealing statistics. Although almost all the players in the National and American Football Leagues are selected in the college draft, 50.4 per cent of them have yet to get their college degrees. Minnesota, Houston, Arizona State, Colorado and Iowa State are listed as having the greatest percentage of non-graduates in professional football ... it was a bit ironic, in a way, when Negro-pro **Charlie Sifford** defeated South Africa's **Harold Henning** in a playoff in the recent Los Angeles Open golf tournament ... anyone interested in going to Mexico City for the World Cup soccer finals, June 6-21, 1970, should get in touch with **Harry Christie**, 1116 Hamilton Street, in New Westminster. He's already arranging charter flights and the approximate cost for return air fare from Vancouver, hotel accommodation and tickets is $350 ... **Cleveland Browns** of the National Football League claimed **Jiggy Smaha** in the recent college draft but it's understood that the promising lineman will remain with the **B.C. Lions**, who got him last season because he didn't complete his college career ... **Billy Casper** is certainly one of the two or three best golfers in the world today but not many would put him quite on a par with **Ben Hogan**. But Casper earned more last year ($205,000) in tournament play than Hogan did in his career ... players on Russia's national hockey team went on a buying spree before returning home. Hats, shirts, ties, chocolate bars and gum were among their purchases but the most important package contained 50 Canadian hockey sticks, some of them the curved variety. They'll give the twisted blades a real trial but chances are the Russians won't be long in learning that the curved sticks are a detriment to most players ...

★ ★ ★

ON THE HOT SEAT: Billy Reay coached Chicago Black Hawks to their first, and only National Hockey League championship in the 1966-67 season but he hasn't much in the way of job security at the moment. Unless the Hawks start winning soon, Reay will almost certainly pay the penalty for that trade which appears to have wrecked his club and made a power out of Boston Bruins. That, of course, was the exchange which gave the Hawks Gilles Marotte, Pit Martin and Jack Norris for Ken Hodge, Phil Esposito and Fred Stanfield.

Esposito had scored 23, 27 and 21 goals in his three seasons for the Hawks and was the centre for Bobby Hull when Hull set the NHL record of 54 goals in the 1965-66 season and followed with 52 in the Hawks' championship season. But Reay, apparently disenchanted when Esposito failed to get a single point in the 1967 playoffs and believing that Marotte was the coming defence star, agreed to the trade.

Hull, Toronto-columnist Jim Proudfoot writes, was flabbergasted after the trade and commented at the time that "I don't see how we can make the playoffs now."

The Hawks did make the playoffs last season, but barely, while the Bruins rose from last place to third. This season, the Bruins are looking like a championship is likely, the Hawks are floundering and Chicago morale is not the best.

In a recent game, Esposito scored a smart goal against the Hawks in Chicago and, Proudfoot says, Hull turned to Reay and said: "Well, now are you satisfied?"

★ ★ ★

DAVE ADLESH, 24-year-old catcher obtained by **St. Louis Cardinals** in a trade with **Houston Astros**, is lavish with his praise. Interviewed in St. Louis, Adlesh credited **Harry Walker**, his last manager with "some of his plate improvement." Poor Harry. Figures show that Adlesh batted .181 in the 1967 season and "jumped" all the way to .183 last season ... making up rinks for youthful **Jim Armstrong** to skip next season is a favorite curling pastime at the moment. Latest combination is Jim with **Gary Leibel**, **Jack Trueman** and **Barry Harvey** ... **Indian Jack Jacobs**, former Winnipeg passing star, is now busy as a scout for **Minnesota Vikings** ... **Sam King** is out of hospital and looking chipper after his illness ... **Harold Hole**, making good on a pre-playoff promise to himself, is accompanying Gordie Moore's Victoria Curling Club rink to the Canadian seniors' championship in Hamilton next week ... everyone interested in basketball hopes that **Victoria Chinooks** will be back next season despite their disappointing elimination in the junior men's playoffs. They have been one of the best run, and also one of the most successful, sports organizations in the area ... **Rick Cassata**, back-up quarterback for **Saskatchewan Roughriders**, was picked by **Washington Senators** in the recent major league draft of college baseball players. Cassata was a promising third-baseman as well as a football star at University of Syracuse ... **Don Drysdale**, **Bill Shoemaker**, **Wilt Chamberlain**, **Pancho Gonzales**, **Parnelli Jones**, **Roman Gabriel** and **Deacon Jones** are partners in a new private club, called Sportslamp, in Los Angeles ... **Carol Mann**, leading money-winner among women professional golfers last year, average 72.4 strokes for 93 official tournament rounds. Not too many men did better than that.

Jets Richer By $22,007

NEW YORK (AP) — Each member of the winning New York Jets received a record $7,007.91 as his share of the American Football League title game at Shea Stadium Dec. 29.

Each Raider player gets $5,349.42 as his loser's share.

Couple with the $15,000 for winning the Super Bowl game over Baltimore Colts of the National League, each Jet collects a total of $22,007.91 for the two championship games.

Wins Title

MANILA (AP) — Rene Barrentos of The Philippines gained the World Boxing Council version of the junior Lightweight boxing championship Saturday night when he scored a unanimous decision over Ruben Navarro of Los Angeles.

SOLUNAR TABLES
WHEN TO FISH OR HUNT
by Richard Alden Knight

According to the Solunar Tables calculated for this area, the best times for hunting and fishing for the next 10 days will be as follows (Times shown are Pacific Standard time):

TODAY			
A.M.		P.M.	
Minor	Major	Minor	Major
4:45	11:10	5:20	11:20
TOMORROW			
5:35	11:45	5:55	—
TUESDAY			
6:25	12:05	6:50	12:35
WEDNESDAY			
7:10	1:00	7:40	1:25
THURSDAY			
8:00	1:50	8:25	2:10
FRIDAY			
8:45	2:35	9:15	3:00
SATURDAY			
9:35	3:25	10:10	3:55
SUNDAY			
10:25	4:20	10:55	4:40
MONDAY			
11:20	5:10	11:50	5:35
TUESDAY			
—	6:00	12:10	6:30

Major solunar periods lasting 1½ to 2 hours, dark type.
Minor periods, shorter in duration, light type.

Blais, Evans Pace Cougar Victory With Three-Goal Performances

KEVAN HULL

Adrian Blais scored his first three-goal effort in a regular B.C. Junior Hockey League game and Grant Evans scored his fourth three-goal performance of the season Saturday in Victoria Cougars' 10-3 triumph over Kamloops Rockets.

Victory extended Victoria's win streak to four games during which time the Cats have scored 36 goals but wasn't enough to gain ground in their fight for first place with Penticton Broncos, who stopped visiting Vernon Essos, 6-1, in the other game.

Results left Cougars three points behind Broncos, who are one game closer to the end of the 40-game schedule.

WARM UP SLOWLY

Taking the first 10 minutes to get warmed up, Cougars put on a shooting display seldom seen in Memorial Arena during the next 30 minutes to the delight of 2345 fans.

Although slightly outplayed in the opening period, Cougars came out with a 3-0 lead, yielded the first of Ken Tarnow's two goals in the first minute of the period and then rattled seven goals behind Kamloops' goalkeeper Lorne Hudson, who finished wih 43 saves.

HARD SKATING HELPED

Hard skating by Cougars as a team was the underlying cause of the outburst with wingers Blais, Graham Brown, Dave Williams, Scott Munro and Bruce Cowick leading the way.

Blais, who scored four goals in a playoff game for Penticton last season, broke out of his 1969 scoring slump to reach the 20-goal mark. The leftwinger, who scored two goals on four occasions early in the season, had scored only once in eight games since the start of the year.

Blais and Evans each took full turns as penalty killers as well but Evans dulled his performance somewhat by taking three penalties through retaliating on Kamloops' players right in front of referee Bunker Hill.

Brown, making an impressive comeback after missing more than a month with a broken wrist, Williams, Shayne Webster and Munro scored the other Victoria goals.

Hudson lost his temper in the final minute of the second period, receiving a major penalty for wrestling Blais to the ice. But his outburst kept Cougars from parking around his doorstep in the final period and the Rocket player was impressive in the last 20 minutes, turning aside 22 shots.

A bench penalty for too many men on the ice cost Cougars a power-play goal by Don Stewart and a defensive lapse enabled Tarnow to score his second goal in a reversal of the first-period trend when Cougars were outplayed but did the scoring.

At Penticton, the hosts jumped off to a 3-0 lead in the first period before 400 fans, outshooting the visitors 45-24, overall.

Ed Hays, with two goals, Norm Jackson, Pat Laughton, Tom Gawrylets and Robin Agur scored for Broncos. Wayne Dye replied for Essos, who play hosts to Broncos today.

	P	W	L	T	F	A	Pts
Penticton	36	23	11	3	194	163	47
VICTORIA	35	19	10	6	197	135	44
Vernon	35	16	13	6	162	171	38
Kelowna	36	14	14	8	159	169	36
Kamloops	38	9	21	8	137	193	26
New West.	34	8	19	7	138	177	23

Next games: Today—Kamloops at New Westminster; Penticton at Vernon.

KAMLOOPS 3, VICTORIA 10

FIRST PERIOD

1. Victoria, Webster (Miles, Blais) 10:18.

2. Victoria, Evans (Cowick, Williams) 13:12.

3. Victoria, Blais (Miles, Bond) 16:21.

Penalties—Moore (V) 7:02 and 14:49; Tarnow (K) 16:07.

SECOND PERIOD

4. Kamloops, Tarnow (Ferg, Sanders) :29.

5. Victoria, Munro (Gibson, Van Horlick) 4:30.

6. Victoria, Blais (Bond, Miles) 7:42.

7. Victoria, Evans (Gibson, Moore) 10:48.

8. Victoria, Blais (Bond, Miles) 13:41.

9. Victoria, Brown (Gibson) 16:06.

10. Victoria, Williams (Evans, Cowick) 17:49.

11. Victoria, Evans (Williams) 18:18.

Penalties—Evans (V) and Sanders (K) 1:24; Evans (V) 7:15; Harpe (K) 7:30; Hudson (K) (major) and Blais (V) 19:30.

THIRD PERIOD

12. Kamloops, Stewart (Ferg, Tarnow) 9:46.

13. Kamloops, Tarnow (Ferg, Stewart) 19:27.

Penalties—Evans (V) 1:35; Victoria bench 8:28; Moore (V) 10:06; Stocks (K) and Williams (V) 12:47.

Stops:

Hudson (K)	8	12	22	42
Grahame (V)	14	8	8	30

Attendance 2345.

City Runner Sets Record

Dave Weicker of Oak Bay High School Saturday broke the Canadian junior record in the 3000 metres with a time of 8:56.8 Saturday in the high school portion of the Achilles Indoor Track and Field meet.

Ten Canadian and two British Columbia records fell during the schools' meet.

Running for the Victoria Track Club, Weicher was the only Vancouver Island competitor to set a record.

Eight Rinks Reach Prizes

Seven rinks from the Victoria Curling Club and one entered by Sybil Magnusson of Port Alberni reached the prizes Saturday in the annual women's bonspiel at Esquimalt Municipal Centre.

Flora Martin and Dorothy Fukuyama, who meet in one semifinal, and Mrs. Magnusson and Clare Duncan are in the fours of the "A" event. In the fours of the "B" event are rinks skipped by Helen Edwards, Elin Petch, Marion Smith and Kay McDonald.

Finals in all four events are scheduled this evening.

Twin Wins For Vikings

University of Victoria scored wins in swimming and water polo over Pacific Lutheran University of Tacoma Saturday at Crystal Garden.

The Victoria swimmers won seven of nine events and outscored the visitors, 37-31.

In water polo, Vikings gained an 8-6 decision with Brian Pearce scoring five goals. Rick Minkler, Len Hindle and Jim McConnon added the other Victoria goals.

Wanderers Trim Seattle

SEATTLE (AP) — Oak Bay Wanderers from Victoria, shut out the Seattle Rugby Club in two contests Saturday. The visitors won the varsity game, 16-0, and took the second team match, 6-0.

Daryl Moulette, Bruce Clarke and Ken Wilke scored tries while Pat Briaden had two conversions and a penalty kick, in the varsity test. Moulette had a try and Tommy Walton booted a penalty in the second match.

First United Club Wins B.C. Title

First United won the British Columbia junior women's basketball championship, taking the two-game total-point series, 69-66, despite a 30-31 loss to University of British Columbia Jayvees Saturday at S. J. Willis Junior High.

The Victoria team, which had to come from behind a total-points deficit, were led for the second night by Anne McKeachie, who sank the last four points for First United. Miss McKeachie, who also scored her team's last six points in Friday's 39-35 win, topped First United scorers with 16 points in the final game.

In a presentation ceremony following the game, Dierdre Ogden of the First United team was named the championship's most valuable player while her teammate Pam Harknett and University of Victoria's Lyn Carlson shared the most improved junior player award for the league.

First United will meet the Alberta junior champions in a best-of-three series for the Western Canada championship starting March 1 at a place to be named later. The winner of the Western Canada series will be one of the finalists in the national championship.

Buckaroos Beaten But Retain Margin

	P	W	L	T	F	A	Pts
Portland	53	28	14	13	209	150	69
Vancouver	54	27	19	10	188	167	64
San Diego	54	24	19	11	188	173	59
Seattle	51	23	21	10	161	166	56
Phoenix	56	17	29	10	155	198	44
Denver	55	16	33	6	180	224	38

Next games: Tonight — Phoenix at Seattle; San Diego at Denver.

League-leading Portland Buckaroos were edged, 4-3, Saturday night by San Diego Gulls but second-place Vancouver Canucks failed to gain ground in the Western Hockey League as they absorbed a 5-0 bombing by the last-place Denver Spurs.

In a third game, Seattle Totems topped Phoenix, 4-1.

PORTLAND 3, SAN DIEGO 4

FIRST PERIOD

1. Portland, Leach (Cardin) 14:22.

2. San Diego, Nicholson (Lebrun, Ronson) 17:24.

Penalties—Hunt (SD) 1:22; Madigan (P) 4:38.

SECOND PERIOD

3. Portland, Hebenton (Saunders) 14:12.

4. San Diego, Hynes (Sinclair, Ronson) 17:30.

Penalties—Van Impe (P) 4:35; Carmichael (SD) 12:10; Messier (P) and Ronson (SD) 14:58; Donaldson (P) 17:22; Huculak (SD) 17:51.

THIRD PERIOD

5. San Diego, Hunt (Hills, Hynes) 7:56.

6. San Diego, Lebrun 10:32.

7. Portland, Bellerive (Goyer, Hebenton) 18:44.

Penalties—Messier (P) 1:18; Gover (P) and Eagle (SD) 4:04; Van Impe (P) 6:41; Johnson (P), Leach (P), Eagle (SD) and O'Ree (SD) 9:13; Hay (P) 17:52; Nicholson (SD) 16:57.

Stops:

McLeod (P)	12	12	16	40
McCartan (SD)	9	6	12	27

Attendance 13,398.

VANCOUVER 6, DENVER 5

FIRST PERIOD

1. Denver, Martin (Schella, Carter) 19:22.

Penalty—Hall (V) 2:30.

SECOND PERIOD

2. Denver, Vejprava (Johnson, Hoekstra) 4:34.

3. Denver, Holdaway (Johnson) 6:39.

4. Denver, Carter (Rodger, Foley) 16:57.

Penalty—Holdaway (D) 18:46.

THIRD PERIOD

5. Denver, Johnson (Hoekstra) 2:20.

Penalties—Hextall (V) 3:48; Taylor (V) and Mavety (D) 11:12; Cherry (V) and Schella (D) (major) 11:30.

Stops:

Vancouver	9	18	9	36
Denver	10	14	12	36

Attendance 5923.

PHOENIX 1, SEATTLE 4

FIRST PERIOD

1. Seattle, Larose (Fielder, Courcy) 18:32.

Penalties—Erickson (P) and Larose (S) 4:36; Kabel (P) 7:04; Heiskala (S) 14:37.

SECOND PERIOD

2. Seattle, Michie (Fielder) 2:13.

3. Seattle, Leonard (Chiz, Ward) 5:53.

4. Phoenix, Marcetta (Kabel, Dunville) 15:02.

Penalties—Erickson (P) 2:41; Hanna (S) 14:05; Ward (S) 17:36.

THIRD PERIOD

5. Seattle, Holmes (Heiskala, Stratton) 16:37.

Penalties—Kilpatrick (S) 5:03; Polanic (P) 7:43; Head (S) 18:38.

Stops:

Charron (P)	9	4	7	20
Head (S)	8	7	9	24

Attendance 6788.

Peninsula Basketball

Results of games played in the Peninsula Basketball League at Saanichton Agricultural Hall Saturday:

PRE-MIDGET BOYS
Saanichton 14, Brentwood 6.

MIDGET BOYS
Saanichton 35, Brentwood 21.

BANTAM GIRLS
Brentwood 35, View Royal 17.

Vikings Win

University of Victoria Vikings shut out Red Lions, 7-0, Saturday at Heywood Avenue Park in Victoria and District first division soccer. Greg Pearson scored two goals for the winners. Owen Richman, Jack Magi, Jindy Johl, Russ Ball and John Pennington scored one goal each.

Pacific Coast League
SOCCER
Macdonald Park
SUN., FEB. 16
2:00 P.M.
Victoria O'Keefe's
(P.C.L. Champions)
— versus —
Columbus
Event No. 13

Parksville

Protest Fast Described

PARKSVILLE — Mrs. Claire Culhane, who went on a 10-day fast last year on Parliament Hill, spoke to the local branch of the Voice of Women at the Nanoose Bay home of Mrs. H. McDermott.

Describing the reaction of passers-by to her opposition to the Vietnam war, she said there seemed to be unanimity on two points — "if we are not in the war, we should not be making money out of it" and that the "Canadian government is not responsible to the Canadian people, they would not change if 50 women fasted."

MONEY COLLECTED

She described the Rebuild Schools Fund for Vietnamese People for which $22.75 was raised during the meeting.

Members also decided to send letters to Prime Minister Trudeau, External Affairs Minister Mitchell Sharp and T. C. Douglas, MP for Nanaimo-Cowichan-The Islands opposing inclusion of Canada in the Organisation of American States.

'HORROR WEAPONS'

Letters will also be sent to those three, and UN Secretary General U Thant expressing concern about chemical and biological warfare and urging that "horror weapons" should be banned.

A public meeting will be held later this month when Joachim Foikis, Vancouver's Town Fool, will be a special guest.

Vacancy Filled

NANAIMO — Nanaimo Regional General Hospital Board announced recently that Harry Cicconi has been appointed as a director.

The appointment fills the vacancy created by the death of former director, J. F. Warwick. Mr. Cicconi will serve until March 1970.

Mrs. Bell with salal

Snow Snips Salal

Story and Picture
By DONNA CLEMENTS

DUNCAN — The first three months of the year are usually the busiest for salal pickers but recent snowfalls have resulted in unemployment in the Duncan area.

Kirk Ltd., a Duncan sorting and packing house has not operated since Christmas because the pickers can't get at the Salal.

The firm has been in Duncan for five years and is managed by Mrs. Meg Bell, in charge of field work, and Murray Hackett of Nanaimo in charge of inside work.

GREAT DEMAND

"We have been taking salal from the area for the past 12 years," said Mrs. Bell. "Many people do not even know what salal is. It is a plant used by florists in floral arrangements.

"There is a great demand for it and we steadily ship all of ours back east. Our main markets are Ontario and New York. The demand there is so great we have never had to go to local businesses.'

"Salal picking is an ideal job and past-time for people who enjoy working outdoors. We have a big variety of people picking salal," said Mrs. Bell.

"Before Christmas we had 100 pickers —school children, old age pensioners, housewives, part time workers and full time. There is always a demand for salal pickers because the market is always growing.

"A person could catch on to picking within a few hours but to make good money it takes a couple of months. Some people average anywhere between $2 to $5 an hour depending on their experience and how hard they go at it.

"Salal is picked and tied into bales and then brought to the packing house where five women are employed to bunch the salal and pack it into cardboard cases and then it is shipped east in a refrigerated truck.

"The salal is packed damp and, if it is in good condition when packed, it will keep six or seven months in refrigeration," said Mrs. Bell.

NEW AREAS

"I go to the Gulf Islands and pick up salal because there is more around there. The Duncan area has been covered quite well but we find new areas as the island develops but we also lose areas as people build new homes and clear brush away."

Elections Held At Church

PARKSVILLE — Rev. James Davenport presided over the first annual vestry meeting of the Anglican parish of Parksville since he took over the parish.

Mr. Davenport was appointed to Parksville late last year and took services in the village from the beginning of November while commuting from Victoria.

Joseph Lynn was appointed as vicar's warden and John Leakey as people's warden. The church committee was enlarged to 10 members and those elected were Mrs. H. P. Clarke, H. E. Heath, John Langton, Walter Timms, T. C. Tryon, E. J. Fox, I W. Rush, Alf Maloney, C. R. Lang and Bert Ellis.

MONDAY 1.49 DAY

ON SALE 9:30 a.m. MONDAY, FEB. 17

Simpsons-Sears

Quantities Limited! No Phone, Mail or C.O.D. Orders!
PARK FREE ... NO TIME LIMIT ... NO TICKETS

At The New Hillside Shopping Centre

$1.49 FAMILY CLOTHING FEATURES

HOSIERY SAVINGS

SEAMLESS MESH NYLONS — First quality. Popular shades. Sizes 9 to 11. Reg. 49c pair ... Sale Price 4 pair 1.49
SEAMLESS MESH STRETCH TOP NYLONS — Added comfort. Popular shades. Sizes 9 to 11 ... Sale Price 3 pair 1.49
PANTI HOSE—First quality seamless mesh. Beige and Mesh. Sizes S.M.L. Sale Price, Ea. 1.49
STRETCH NYLON THIGH HIGHS—Net pattern, nude heel, assorted colours. Sizes 9-11 ... Sale Price 3 pair 1.49

Personal Shopping: Hosiery (75)
Simpsons-Sears: Victoria

INFANTS' AND CHILDREN'S WEAR

GIRLS' FLANNELETTE PYJAMAS— Sizes 4-6x. Reg. 1.99 to 2.29 ... Sale Price, Ea. 1.49
BOYS' AND GIRLS' T-SHIRTS—Sizes 4-6x. Reg. 1.99 to 2.29 ... Sale Price, Ea. 1.49
RECEIVING BLANKETS—Two per package. Reg. 1.99 package ... Sale Price, Pack 1.49
PLASTIC PANTS—S.M.L.XL. Six per package. Reg. $1 package Sale Price. 2 packs 1.49
COTTON BALLS—Large economy size. Reg. 98c each ... Sale Price 2 packs 1.49
GIRLS' SLIMS—Assorted fabrics. Sizes 4-6x. Reg. 1.99 to 2.29 ... Sale Price, Ea. 1.49

Personal Shopping: Infants' and Children's Wear (29)
Simpsons-Sears: Victoria

BOYS' WEAR

FLANNELETTE PYJAMAS—Fancy patterns. Reg. 2.29 ... Sale Price, Pr. 1.49
COTTON SPORT SHIRTS — Assorted patterns, styles. Sizes 8 to 16. Reg. 1.99 each ... Sale Price, Ea. 1.49
CREW NECK T-SHIRTS—White. Sizes 8 to 16 ... Sale Price 3 for 1.49
DENIM BLUE JEANS—Sizes 8 to 16. Reg. 1.99 ... Sale Price, Ea. 1.49
LONG-SLEEVE SWEATSHIRTS — Assorted colours. Sizes S.M.L.XL. Reg. 1.99 ... Sale Price, Ea. 1.49
TURTLENECK KNIT SHIRTS — 100% combed cotton. Sizes S.M.L.XL. Reg. 1.99 ... Sale Price, Ea. 1.49
BOYS' SOCKS—60% Kroy wool, 40% cotton. Nylon reinforced. S.M.L.XL. ... Sale Price 3 pair 1.49

Personal Shopping: Boys' Wear (40)
Simpsons-Sears: Victoria

LINGERIE VALUES

TRICOT GOWNS—Assorted colours. S.M.L. Reg. $2 ... Sale Price, Ea. 1.49
TRICOT BABY DOLLS—Assorted colours. S.M.L. Reg. $2 ... Sale Price, Ea. 1.49
ARNEL HALF SLIP—Assorted colours. S.M.L. Reg. $2 ... Sale Price, Ea. 1.49
PETTI PANTS—Assorted colours. S.M.L. Reg. $2 ... Sale Price, Ea. 1.49
RAYON TRICOT BRIEFS— Assorted colours. S.M.L. ... Sale Price 3 for 1.49

Personal Shopping: Lingerie (32)
Simpsons-Sears: Victoria

ACCESSORIES

WOMEN'S UMBRELLAS—Nylon, 10-rib frame. Plain colours. Value 1.99 ... Sale Price, Ea. 1.49
CHILDREN'S UMBRELLAS—Popular floral design. Reg. 1.99 ... Sale Price, Ea. 1.49
WOMEN'S TURTLE NECK SHELLS—Acrylic in plain colours, ribbed design. S.M.L. ... Sale Price, Ea. 1.49
LACEY ACRYLIC SHELLS—White only. Sizes 36, 38, 40 ... Sale Price, Ea. 1.49

Personal Shopping: Accessories (88)
Simpsons-Sears: Victoria

JEWELLERY

ANTIQUE JEWEL BOX — Three styles, gold colour with red lining. Reg. 1.99 each ... Sale Price, Ea. 1.49
STERLING SILVER CHARMS — Choose from large selection of regular charms. Reg. 2.50 each ... Sale Price, Ea. 1.49
PIERCED EARRINGS—Latest style and colours. Reg. $2 ... Sale Price, Pr. 1.49
MINI-CLIP EARRINGS—Large assortment of popular styles and colours. Reg. $2 ... Sale Price, Pr. 1.49
COSTUME JEWELLERY—Regular stock of necklets, pins or earrings. Reg. $2 ... Sale Price, Ea. 1.49

Personal Shopping: Jewellery (4)
Simpsons-Sears: Victoria

GIRLS' WEAR

GIRLS' SHIRT DRESSES—Assorted prints. Sizes 7 to 14. Reg. 2.98 to 3.98 Sale Price, Ea. 1.49

Personal Shopping: Girls' Wear (77)
Simpsons-Sears: Victoria

Lots of Free Parking While You Shop Simpsons-Sears

MEN'S FURNISHINGS

COTTON BRIEFS, VESTS—Sizes S.M.L. Reg. $1 each ... Sale Price 2 for 1.49
CREW NECK T-SHIRTS—One size fits all. Reg. $2 ... Sale Price, Ea. 1.49
BOXER SHORTS—Assorted prints. S.M.L. Reg. $1 each ... Sale Price 2 for 1.49
COTTON HANDKERCHIEFS — White. Package of three. Reg. $1 ... Sale Price 2 pkgs. 1.49
MEN'S BELTS—All leather. Sizes 30 to 38. Reg. $2 ... Sale Price, Ea. 1.49
CREW NECK SWEATSHIRTS—Cotton fleece. Sizes S.M.L. Reg. 2.49 ... Sale Price, Ea. 1.49

Personal Shopping: Men's Furnishings (33)
Simpsons-Sears: Victoria

MEN'S WORK CLOTHING

WORK SOCKS—Grey only. Nylon-reinforced heels and toes. One size. Reg. 99c pair ... Sale Price 2 pair 1.49
WORK GLOVES—Split leather open cuff. Reg. 1.99 pair ... Sale Price, Pr. 1.49
WORK MITTS—Waterproof, with snug cuffs. Reg. 1.99 pair ... Sale Price, Pr. 1.49

Personal Shopping: Men's Work Wear (41)
Simpsons-Sears: Victoria

FAMILY FOOTWEAR

WOMEN'S SNEAKERS—Black only. Sizes 5 to 8. Reg. 1.99 pair ... Sale Price, Pr. 1.49
BOYS' RUNNERS—Sizes 8 to 13 and 1 to 3. Reg. 1.99 pair ... Sale Price, Pr. 1.49
WOMEN'S ACRILAN BOOTIE—Assorted colours. Sizes 5 to 10. Reg. 1.99 ... Sale Price, Pr. 1.49
ORLON SCUFF—Pink or blue. Sizes 5 to 10. Reg. 1.99 pair ... Sale Price, Pr. 1.49
MENS' SNEAKERS—Assorted colours. Sizes 10 to 3. Reg. 1.99 pair ... Sale Price, Pr. 1.49

Personal Shopping: Women's, Children's Footwear (54)
Simpsons-Sears: Victoria

MEN'S STRETCH TOE RUBBERS— S.M.L. sizes. Reg. 2.29 pair ... Sale Price, Pr. 1.49

Personal Shopping: Men's Footwear (67)
Simpsons-Sears: Victoria

WOOL, NOTIONS

SPORTS YARN—Weight between double knit and sock and sweater. 50% wool and 50% nylon. 2-oz. pull skein. Reg. 89c each ... Sale Price 2 for 1.49
RENEE BABY YARN—Spot proof, all acrylic. 1-oz. skein. Reg. 62c each. Sale Price 4 for 1.49
RENEE WORSTED—All acrylic. Machine washable. Gaint 4-oz. skein ... Sale Price, Ea. 1.49
THREAD—12 spools in a box. 100 yds. per spool. 50 mercerized. Assorted colours. Value 2.28 ... Sale Price 1.49
SKIRT MARKER—Pins hem line and cutting line at same time. Plated steel points. 36" long. Individually boxed. Reg. 1.99 ... Sale Price, Ea. 1.49

Personal Shopping: Wool, Notions (25)
Simpsons-Sears: Victoria

PAINTS, ACCESSORIES

VELVET LATEX—Available in 14 decorator colours. Reg. 2.29 quart ... Sale Price, Qt. 1.49
SEMI-GLOSS ENAMEL—Quart sizes in choice of 14 colours. Reg. 2.39 ... Sale Price, Qt. 1.49
HIGH GLOSS ENAMEL—Yellow, Green, Beige, Dawn Pink, White, Dresden Blue. Reg. 1.99 quart ... Sale Price, Qt. 1.49
ROLLER SET—Makes painting easier. Reg. 1.89 ... Sale Price, Set 1.49
2" NYLON BRUSH—For smooth finish. Reg. 2.19 ... Sale Price, Set 1.49
CAULKING CARTRIDGE— Reg. 59c each ... Sale Price 4 for 1.49
VINYL CONTACT PAPER— Reg. 69c yard ... Sale Price 3 yds. 1.49

Personal Shoping: Paints (30)
Simpsons-Sears: Victoria

AUTO ACCESSORIES

SEAL BEAMS— 6 or 12 volt ... Sale Price, Ea. 1.49
TIRE PUMP— For bike or car. Reg. 2.49. ... Sale Price, Ea. 1.49
LIQUID CAR WASH— Allstate. 32-oz. ... Sale Price, Ea. 1.49
ARMONIZE MASTER WAX—Liquid 16-oz. Reg. 2.25 ... Sale Price, Ea. 1.49
MOTOR OIL—Regular. 20 or 30 weight. Sale Price 4 for 1.49
TURTLE WAX— Liquid ... Sale Price, Ea. 1.49
CHAMOIS—Genuine English. 15x16". Reg. 1.99 ... Sale Price, Ea. 1.49
CAR CLOTHES HANGER— Fits across the car ... Sale Price, Ea. 1.49
AUTOMATIC TRANSMISSION FLUID— ... Sale Price 2 qts. 1.49
ENGINE RENU— Reg. 2 for 2.78 ... Sale Price 2 for 1.49
LITTER BASKETS— Reg. 1.99 ... Sale Price, Ea. 1.49

Personal Shopping: Auto Accessories (28)
Simpsons-Sears: Victoria

HOUSEWARES

8" TEFLON FRYPAN—Non-stick. Reg. 2.29 each ... Sale Price, Ea. 1.49
IRONING PAD AND COVER SET—Fits standard size boards. Reg. 2.98 ... Sale Price, Set 1.49
KENMORE RUG SHAMPOO—32-oz. size. Reg. 2.19 ... Sale Price, Ea. 1.49
TWIN WELL PAIL—Plastic. One wash and one rinse section. Reg. 2.29 ... Sale Price, Ea. 1.49
SPONGE MOP— Reg. 1.98 ... Sale Price, Ea. 1.49
PLASTIC LAUNDRY BASKET—Assorted colours. Reg. 2.49 ... Sale Price, Ea. 1.49
PLASTIC CUTLERY TRAY—Keep cutlery tidy. Reg. 1.49 each ... Sale Price 2 for 1.49
CORN BROOM—4-string. Reg. 2.19 each ... Sale Price, Ea. 1.49
JOHNSON'S GLORY RUG SHAMPOO—Enough for 10x14' rug. Reg. 1.98 ... Sale Price, Ea. 1.49

Personal Shopping: Housewares (11)
Simpsons-Sears: Victoria

GARDEN SHOP SPECIALS

10" PATIO TUB—Redwood stained cedar with two bands. Reg. 1.99 ... Sale, Price, Ea. 1.49
BEGONIA BULBS— Packet of eight ... Sale Price 8 for 1.49
LIME SULPHUR DORMANT SPRAY— Reg. 88c quart ... Sale Price 2 qts. 1.49
C.C. FISH FERTILIZER—60-oz. Reg. 1.98 ... Sale Price, Ea. 1.49
20-LB. POTTING SOIL—For house plants. Reg. 1.98 ... Sale Price, Bag 1.49
C.C. SEED PACKETS— Reg. 19c each ... Sale Price 10 for 1.49
10-LB. BONE MEAL— Reg. 1.79 ... Sale Price, Bag 1.49
3" PEAT POTS— Round ... Sale Price 48 for 1.49
2¼" PEAT POTS— Square ... Sale Price 60 for 1.49
10-LB. MOSS KILLER— ... Sale Price 1.49

Personal Shopping: Garden Shop (21)
Simpsons-Sears: Victoria

SPORTING GOODS

HANDLEBARS—HiRise. Reg. 2.99 ... Sale Price, Ea. 1.49
BIKE BASKET—Plastic, 10x15". Reg. 2.49 ... Sale Price, Ea. 1.49
.22 SHELLS—Shorts only. Reg. 3 boxes 2.07 ... Sale Price 3 boxes 1.49
SOCCER BALL—Official size. Reg. 2.29 ... Sale Price, Ea. 1.49
GOLF BALLS—Twelve to a customer. Reg. 6 for 1.98 ... Sale Price 6 for 1.49
RAY-O-VAC BATTERIES—"D" size only. Reg. 6 for 1.95 ... Sale Price 6 for 1.49

Personal Shopping: Sporting Goods (6)
Simpsons-Sears: Victoria

FLOOR COVERINGS

OUTDOOR COCO MATS—Thick, bushy mats, size 14x24". Reg. 2.29 ... Sale Price, Ea. 1.49
NON-SKID NYLON MATS—Foam backed. Red, Green, Blue, or Grey. Size 18x27". Reg. 1.99 ... Sale Price, Ea. 1.49
DORMIDE RUNNER—Heavy vinyl on felt. Beige, Green, Gold or Grey. 24" wide Reg. 2.19 ... Sale Price, Yd. 1.49
OVAL BRAIDED MATS—Colourful in Red, Beige or Green. Size 18x27". Reg. 1.99 each ... Sale Price, Ea. 1.49
STAIR TREADS—Ribbed for non-skid. Black vinyl. Reg. 5 for 1.95. Sale Price 5 for 1.49
NU-TONE DRY RUG CLEANER—1 quart will clean 9x12' rug. Reg. 2.19 quart. Sale Price, Qt. 1.49

Personal Shopping: Floor Coverings (37)
Simpsons-Sears: Victoria

SMOKERS' SUPPLIES

FOUR PACKETS CIGARETTES, ONE CARTON BOOK MATCHES— ... Sale Price 1.49
ONE TIN MATINEE TOBACCO, ONE CARTON BOOK MATCHES— ... Sale Price 1.49
ONE LIGHTER, TWO PACKETS CIGARETTES— ... Sale Price 1.49

Personal Shopping: Tobacco (876)
Simpsons-Sears: Victoria

CANDY SPECIALS

ONE LB. LICORICE ALLSORTS, ONE LB. PETITE OH HENRY, ONE LB. LOWNEY'S BRIDGE MIX— ... Sale Price 1.49
TWO LBS. WHITE HEATHER MIX— ... Sale Price 1.49

Personal Shopping: Candy Counter (87c)
Simpsons-Sears: Victoria

BUILDING SUPPLIES

GALVANIZED EAVESTROUGHING— 10' length. Reg. 1.99 ... Sale Price, Ea. 1.49
GALVANIZED DOWNPIPE— 10' length. Reg. 1.99 ... Sale Price, Ea. 1.49
PLASTIC TILE—Pink, Green, White, Beige. Five sq. ft. Reg. $2 ... Sale Price, Ea. 1.49
CERAMIC TILE, 1x1 SIZE—White, Biege, Green, Pink. Reg. 99c sq. ft. ... Sale Price, 2 sq. ft. for 1.49
PNUEMATIC DOOR CLOSURE— Reg. 1.99 each ... Sale Price, Ea. 1.49

Personal Shopping: Building Supplies (64)
Simpsons-Sears: Victoria

RECORDS AND TAPES

7" RECORDING TAPES—Polyester quality. 1,200' reel. Reg. 1.99 ... Sale Price, Ea. 1.49
RECORD CASES—For 45-rpm records. Reg. 1.99 ... Sale Price, Ea. 1.49
RECORD RACKS—Holds 50 records. Reg. 1.99 ... Sale Price, Ea. 1.49
RABBIT EAR ANTENNA— Reg. 1.98 ... Sale Price, Ea. 1.49

Personal Shopping: Records (57)
Simpsons-Sears: Victoria

SAVE ON TOYS

IMPY TOYS—Die-cast models with actual steering wheels and windows. Reg. 69c each ... Sale Price 3 for 1.49
FRICTION CARS—European series. Good detail. Reg. 1.99 ... Sale Price, Ea. 1.49
FRISBEE—As seen on TV. Glides and soars. Reg. 99c each ... Sale Price 2 for 1.49
KIDDLE COLOGNE—As seen on TV. Reg. 1.99 ... Sale Price, Ea. 1.49
MODEL KITS—Assorted AMT cars. Reg. $3 ... Sale Price, Ea. 1.49
MINI-GASSER—Battery-powered, 9,000-rpm motor. Reg. 1.99 ... Sale Price, Ea. 1.49
SECRET LIGHTER—A Man From U.N.C.L.E. special. Reg. 2.49 ... Sale Price, Ea. 1.49
COLOURING BOOKS—Bright Litho cover. Reg. 29c each ... Sale Price 6 for 1.49
144 BALLOONS—Easy to inflate, variety of colours. Reg. 2.29 ... Sale Price, Pkg. of 144 for 1.49
CONTINENTAL BUS—16" long. Realistic paint. Friction-powered Reg. 1.99 ... Sale Price, Ea. 1.49
HOT WHEEL CARS—As seen on TV. Reg. 99c each ... Sale Price 2 for 1.49
KIDDIES' BOOKS—Beautifully illustrated. Rand/McNally. Reg. 25c each. Sale Price 6 for 1.49

Personal Shopping: Toys (46)
Simpsons-Sears: Victoria

PLUMBING AND HEATING

8' SHOWER ROD— Aluminum. Reg. 2.79 ... Sale Price, Ea. 1.49
18" TOWEL BAR— Chrome. Reg. 2.99 ... Sale Price, Ea. 1.49
LUCITE TOWEL RING— Reg. 2.49 ... Sale Price, Ea. 1.49
TOILET BOWL CLEANER— Reg. 1.39 each ... Sale Price 2 for 1.49
TOILET TISSUE HOLDER— Reg. 1.99 ... Sale Price, Ea. 1.49
1" FURNACE FILTERS— All sizes. Reg. 89c each ... Sale Price 3 for 1.49
HEAT DEFLECTORS—Plastic deflectors keeps heat near floor, protects drapes. Reg. 1.98 each ... Sale Price, Ea. 1.49

Personal Shopping: Plumbing and Heating (42)
Simpsons-Sears: Victoria

ELECTRICALS

SWITCH BOX—With clamps. Reg. 4 for 1.96 ... Sale Price 4 for 1.49
OCTAGON BOX—With clamps. Reg. 4 for 1.96 ... Sale Price 4 for 1.49
SWITCH—Brown. Reg. 4 for 1.96 ... Sale Price 4 for 1.49
RECEPTACLE—Takes 3-wire. Brown colour. Reg. 4 for 1.96 ... Sale Price 4 for 1.49
LIGHT BULBS—60 and 100 watt. Reg. 8 for 2.36 ... Sale Price 8 for 1.49

Personal Shopping: Electricals (34)
Simpsons-Sears: Victoria

VALUES IN FABRICS

TAFFETA LINING—Good quality. 54" width. Washable or dry cleanable. Reg. 1.29 yard ... Sale Price 2 yds. 1.49
PRINTED FLANNELETTE — Softly napped, absorbent. 36" width. Reg. 69c yard ... Sale Price 3 yds. 1.49
ASSORTED PERCALES—For quilts, aprons and all-purpose sewing. 36" width. Reg. 69c yard ... Sale Price 3 yds. 1.49

Personal Shopping: Fabrics (36)
Simpsons-Sears: Victoria

CHINAWARE

BONE CHINA CUP AND SAUCER—Floral designs. Reg. 1.99 ... Sale Price, Ea. 1.49
IMPORTED COFFEE MUGS — Assorted styles, patterns. Reg. to 1.19. Sale Price 2 for 1.49
TEAPOTS—White. 6-cup size. Reg. 2.19 ... Sale Price, Ea. 1.49
MYOTTS ENGLISH DINNERWARE—Invitation and Hawaii patterns.
Cup and Saucer or Dinner Plates— Reg. 99c each ... Sale Price 2 for 1.49
Tea Plates or Cereal Bowls— Reg. 65c each ... Sale Price 3 for 1.49
Bread and Butter or Fruit Nappies— Reg. 50c each ... Sale Price 4 for 1.49
Medium Platter or Veg. Bowl— Reg. to 1.99 ... Sale Price, Ea. 1.49
Salt and Pepper, Gravy Boat, Gravy Stand, Creamer or Sugar—Reg. to 1.99. Sale Price, Ea. 1.49

Personal Shopping: Chinaware (38)
Simpsons-Sears: Victoria

CAMERAS/ACCESSORIES

KODACOLOUR 126 FILM—Twenty-exposure roll. For colour prints. Reg. 1.99 ... Sale Price, Ea. 1.49
BLACK AND WHITE FILM—620 and 127 size. Reg. 23c each ... Sale Price 6 for 1.49
FLASH BULBS—AG1B or M2B bulbs. Fits many types of cameras. Sale Price, Pkg. 1.49
SLIDE TRAYS—Universal 40-slide type with plastic top. Reg. 49c each ... Sale Price 4 for 1.49
REELS AND CANS—200 foot plastic 8 mm. movie reels for standard or Super 8. Reg. 59c each ... Sale Price 3 for 1.49

Personal Shopping: Cameras (38)
Simpsons-Sears: Victoria

STATIONERY

BOND TYPING PAPER—8½x11". 250 sheets per package. Reg. 99c package ... Sale Price 2 pkgs. 1.49
PLAYING CARDS—Single deck. Reg. 99c each ... Sale Price 2 for 1.49
LOOSE LEAF REFILLS—Jumbo size. Narrow or wide rule. Reg. 98c package ... Sale Price 2 packs 1.49

Personal Shopping: Stationery (3)
Simpsons-Sears: Victoria

BEAUTY, HEALTH AIDS

CREST TOOTHPASTE—Giant size. Reg. 59c each. Sale Price 3 for 1.49
BAN SPRAY DEODORANT — Long-lasting protection. 3-oz. size. Reg. 89c each ... Sale Price 2 for 1.49
NOXZEMA SKIN CREAM— Reg. 1.59 ... Sale Price, Ea. 1.49
RAYETTE HAIR SPRAY—Holds hair firm! 10-oz. size. Reg. 89c each ... Sale Price 2 for 1.49
PERSONNA BLADES—Package of five. Reg. 75c pkg. ... Sale Price 4 pkgs. 1.49
WHITE VELVET LIQUID DETERGENT— Reg. 99c each ... Sale Price 2 for 1.49

Personal Shopping: Beauty and Health Dept. (8)
Simpsons-Sears: Victoria

HARDWARE SPECIALS

HATCHET—1½-lb. with 15" handle. Swedish steel ... Sale Price, Ea. 1.49
10" GROOVE-NECK PLIERS— Chrome-plated finish ... Sale Price, Ea. 1.49
6" LONG-NOSE PLIERS— Drop-forged steel ... Sale Price, Ea. 1.49
6" DIAGONAL PLIERS— Soft vinyl grips ... Sale Price, Ea. 1.49
7" LINESMAN PLIERS— Drop-forged steel ... Sale Price, Ea. 1.49
8" ADJUSTABLE WRENCH— Triple chrome-plated ... Sale Price, Ea. 1.49
8-OZ. HAMMER— Drop-forged steel ... Sale Price, Ea. 1.49
13-PCE. DRILL SET—Alloy steel. 1/16" to ½" sizes ... Sale Price, Ea. 1.49
7-PCE. TAP AND DIE SET— ... Sale Price, Set 1.49
12' MEASURING TAPE— White with black numerals ... Sale Price, Ea. 1.49

Personal Shopping: Hardware (9)
Simpsons-Sears: Victoria

LAMPS, PICTURES

LAMP SHADE—Ballerina Clip-on style ... Sale Price, Pr. 1.49
UTILITY SHADE— Clip-on ... Sale Price, Pr. 1.49
LAMP BULBS—40, 60, and 100 watt. Westinghouse "Eye Saver" bulbs. Reg. 6 for 2.10 ... Sale Price 6 for 1.49
REFLECTOR BOWL—10" size. Reg. 2.49 each ... Sale Price, Ea. 1.49
MINIATURE REPRODUCTIONS—Large assortment ... Sale Price, Ea. 1.49

Personal Shopping: Lamps, Pictures (21)
Simpsons-Sears: Victoria

LUGGAGE SPECIALS

NYLON SPORTS BAG—With zipper. Reg. $2 ... Sale Price, Ea. 1.49
PLASTIC SHOE BAG—Assorted colours. Reg. $2 ... Sale Price, Ea. 1.49
LUGGAGE TAGS—Leather, in assorted colours. Reg. 50c each ... Sale Price 4 for 1.49

Personal Shopping: Luggage (14)
Simpsons-Sears: Victoria

STAPLES SALE PRICED

PRINTED COTTON TERRY DISH TOWELS — Assorted colours on white. Reg. 3 for 1.99 ... Sale Price 3 for 1.49
COTTON MESH DISH CLOTHS— Assorted plaids. Reg. 12 for 1.99 ... Sale Price 12 for 1.49
PLASTIC PLACE MATS — With foam back in assorted colours and patterns. Reg. 4 for 1.99 ... Sale Price 4 for 1.49
PRINTED TERRY APRON AND MATCHING TEA TOWEL— Reg. 4 for 1.99 ... Sale Price 4 for 1.49
BOXED GUEST TERRY GUEST TOWELS— Reg. 1.99 box ... Sale, Price, Box 1.49
BATH TOWELS— Assorted patterns ... Sale Price 2 for 1.49
LINEN TEA TOWELS — In assorted coloured striped. Reg. 6 for 1.96. Sale Price 6 for 1.49
VINYL SHOWER OR WINDOW CURTAINS— Reg. 1.99 each ... Sale Price, Ea. 1.49
VINYL MATTRESS COVERS — Contours over mattress. Sizes: 39x75", 54x75", 48x75". Reg. 1.99 ... Sale Price, Ea. 1.49
BUNK SHEETS—In white muslin. 54x90". Reg. 1.99 ... Sale Price, Ea. 1.49
TISSUE DISPENSER—Gold coloured filigree. Reg. 1.99 ... Sale Price, Ea. 1.49
SOAP DISH—Gold coloured base. White glass. Reg. 1.99 ... Sale Price, Ea. 1.49
ASSORTED FANCY SOAPS—In glass dish or package. Reg. 1.99 ... Sale Price, Ea. 1.49
ROLLING PIN WITH TEA TOWEL OR POT HOLDER—Reg. 1.99 ... Sale Price, Set 1.49
COTTON TERRY HAND TOWELS— Assorted colours and patterns Sale Price 6 for 1.49

Personal Shopping: Staples (96)
Simpsons-Sears: Victoria

DRAPERIES

I-BEAM TRACK—8' complete with fittings. Reg. 2.29 ... Sale Price, Ea. 1.49
DRAPERY LINING—48" width. Ivory. Reg. 1.10 yard ... Sale Price 2 yds. 1.49
BURLAP — 46" width. Green, Turquoise, Black, Red or Yellow. Reg. 98c yard ... Sale Price 2 yds. 1.49
PLEATER TAPE—3½" size. Reg. 35c yard ... Sale Price 6 yds. 1.49
PLEATER HOOKS—To fit 3½" tape. Reg. 89c pkg. ... Sale Price 2 pkgs. 1.49
CURTAIN ROD KIT—15' stretch wire with fittings ... Sale Price, Ea. 1.49
WINDOW SHADES—White or Cream. Reg. 2.19 each ... Sale Price, Ea. 1.49

Personal Shopping: Draperies (24)
Simpsons-Sears: Victoria

Simpsons-Sears Hillside, 3190 Shelbourne St.—Park Free While Shopping Simpsons-Sears

Mutiny Charges

Hard Labor For Troops

SAN FRANCISCO (AP)—Two more of 27 soldiers accused of mutiny in the Army Presidio stockade received stiff sentences of hard labor Saturday. Four more come to trial Monday.

The court martial panel, after deliberating two hours and 20 minutes, sentenced Pvt. Louis Oczepinsky, 21, of Florida, N.Y., to 16 years of hard labor and Pvt. Larry Reidel, 20, Medford, Ore., to 14 years.

The sentencing of Oczepinsky and Reidel, found guilty Friday, brings to three the number of defendants, given long terms of hard labor.

Pvt. Nesrey Sood, 26, Oakland, received a 15-year sentence on Thursday.

The mutiny charges against the 27 soldiers stem from a mass sitdown Oct. 14, when the defendants refused to report to work details.

The action was to protest the fatal shooting of a fellow stockade prisoner while he was attempting escape.

The prisoners offered no resistance, according to testimony at the trials, but sat on the ground in the stockade compound and sang "We Shall Overcome."

CLERIC CRITICAL

Shortly after Saturday's sentences were handed down, a group calling itself the GI-Student Action Committee, held a protest rally in Civic Plaza in downtown San Francisco.

Many of the 200 demonstrators carried placards, on of which read: "Their crime? Protesting the brutal murder of their buddy by a stockade guard."

Flowery Tips
from your Friendly Florist.
Care of Cut Flowers
Fill container with solution provided by florist, following directions on package and using water as hot as your hand can stand. Trim each stem with sharp knife and plunge it to bottom of container. Do not change water—add fresh warm water daily. Keep flowers in cool, draft-free spot.

Flowers for Every Occasion
383-0743 and 385-3113
Instant Wire Service
Island Florist
745 Fort Street

"Let's Not Kid Ourselves"
at
Budget Beauty
You get the MOST for Your MONEY
1010 Fort Street, 383-7131

Youth Break

Time out for wintry fun is enjoyed by delegates from western provinces to recent All-Canada Youth Council semi-annual meeting at Quebec Winter Carnival. From left are Brian Sampson and Hugh Tadman, Edmonton; Marilla Neyo and Ian MacKay, Vancouver; Joan Taaffe, Victoria, and Stuart Aikins, Calgary.—(W. B. Edwards)

P.D.Y. FOOD CENTRE
CRAIGFLOWER and TILLICUM
Prices Effective Sun., Mon., Tues., Wed.
FEB. 16, 17, 18, 19
WEEKDAYS 9 to 9 SUNDAYS 10 to 7
We Reserve the Right to Limit Quantities

SUN-RYPE APPLE CIDER 3 48-oz. tins $1.00 Reg. 45c
GOV'T INSPECTED PORK PICNIC lb. 39c Reg. 59c
BREAKFAST SAUSAGE lb. 49c Reg. 59c
READY-TO-EAT COTTAGE ROLLS lb. 89c Reg. $1.05
Government Inspected, Sliced BEEF LIVER lb. 37c Reg. 59c
PEEK FREAN HOME ASS'T OATMEAL 1-lb. pkg. 39c Reg. 59c
KRAFT CHEESE SLICES 3 8-oz. pkgs. $1.00 Reg. 43c
PARKAY MARGARINE 3-lb. pkg. 89c Reg. $1.07
IVORY LIQUID King Size 79c Reg. 90c
SNOBOY LARGE CELERY ea. 19c Reg. 29c
SNOBOY JUMBO SIZE LETTUCE 2 heads 35c Reg. 25c Ea.
RED GRAPES lb. 19c Reg. 29c

Kennedy Assassination Review

Tall Texan Saw Smoke

puff of smoke, muddy footprints and a housewife's reaction to gunfire were added Saturday to District Attorney Jim Garrison's case against Clay Shaw, charged with conspiring to assassinate President John Kennedy.

These items are part of Garrison's evidence that Kennedy died in a conspiratorial crossfire and not at the hands of Lee Harvey Oswald alone as the Warren Commission said.

Shaw, 55, is being tried on a charge that he conspired in 1963 with Oswald and David Ferrie, both now dead, to kill Kennedy.

HOME MOVIE

Prosecution evidence in the trial's fourth week included a home movie of the slaying which the jury has seen seven times in two days and testimony about Kennedy falling backward when shot, about two men with a gun and an Oswald accomplice in fleeing the scene.

The trial adjourned before noon Saturday when the state ran out of witnesses. Former Texas Gov. John Connally and his wife are scheduled to testify Monday. Connally was wounded by the gunfire that killed Kennedy on Nov. 22, 1963, in Dallas' Dealey Plaza.

TALL TEXAN

A tall Texan was the first of three state witnesses called Saturday in the effort to show that Oswald, who purportedly fired from a sixth floor window, was not the lone assassin.

J. L. Simmons of Mesquite, Tex., a postal worker, testified he saw what looked like a puff of smoke on Dealey Plaza's grassy knoll when Kennedy was shot.

"After I heard the shots, I looked to see if I could see where they were coming from," Simmons said. "Right up under the trees, I detected what appeared to be smoke, or just a puff of smoke."

ALONG FENCE

Simmons said he was standing atop the triple underpass over Elm street facing the presidential motorcade. When he heard the shots and saw the smoke, he said he walked along a fence to the suspicious spot.

He found a lot of muddy footprints, he said. On cross-examination, Simmons said these could have been left by spectators. He was not looking at the spot before the shooting, he said.

The knoll is on the same side of the street but a short distance west of the Texas School Book Depository from which, the Warren Commission said, Oswald fired the fatal shots.

CHILDREN HIDDEN

Another witness, Mrs. W. E. Newman of Dallas, a pretty brunette housewife, said she was standing with her husband and children below the knoll and saw the fatal shot from a distance of about one traffic lane.

Q: And what did you do?

A: We each had a child and we fell to the ground on top of them because we thought we were in a crossfire— She was stopped by a defence objection to what she "thought."

Q: And where did the noise you heard sound to you like it was coming from?

A: It sounded like it was coming from directly behind us.

TWO CONFLICTS

Chief defence attorney F. Irvin Dymond on cross-examination brought out two apparent conflicts between Mrs. Newman's testimony and that of several other witnesses concerning Kennedy's reaction to the head shot.

Others told of a bloody spray flying backward or to the left. Mrs. Newman said: "As best I can remember, it flew straight up."

Garrison's team of prosecutors is trying to prove Kennedy was shot fatally from the front, and in addition to witnesses, has repeatedly run the Abraham Zapruder film of the assassination.

An FBI expert, called by Garrison, testified Friday the direction of the explosion was forward and that Kennedy was shot from behind. Three navy doctors who performed an autopsy said in their report: "The fatal missile entered the skull above and to the right of the external occipital protuberance (Back of the head)."

PAUSE DIFFERENT

Mrs. Newman, in contrast to other witnesses, said she thought the first two shots were close together, followed by a third after a pause. Others thought the second two were closer together.

Both Mrs. Newman and Simmons gave statements to authorities after the slaying.

R. O. MUNSON
21 years' experience in helping the Hard of Hearing with their hearing problems.
For the Hard of Hearing Only

As a special offer, this attachment for your television. $4.95 Value, for only .. $1.95
MAICO
R. O. MUNSON & CO.
Free Test in Our Office or Your Home
PHONE 383-2436
or Call at
670 FORT STREET
Ground Floor
OPEN SATURDAYS

Santa Barbara

Oil-Soaked Kelp Appears

SANTA BARBARA, Calif. (AP) — Oil-soaked kelp washed up on beaches Saturday, but there was no large accumulation of new goo from oily sand permeated by a well blowout two weeks ago.

The dirty kelp was blown ashore from the Pacific by south-southeasterly wind. Clean-up crews raked it up and piled it above the high tide line to be hauled away later.

The Santa Barbara harbor was closed indefinitely. Harbor officials said kelp concentrated heavily against protective booms at the mouth of the inlet.

DIVERS REPORT

"Our divers Thursday afternoon reported there is about five to 10 gallons of oil an hour seeping up from the shallow sand beds, and a little natural gas," said a spokesman for Union Oil Co.

The seepage rate has remained constant since then, the spokesman said. Union Oil is an operator of the well. "We don't know how long the seepage will continue," the spokesman added.

A congressman said advice from scientists including those being sent by President Nixon will largely decide whether to ban drilling in the area.

CARDS ADD UP

The United States post office department says the cost of mailing post cards alone last year amounted to $93,000,000 in the United States.

FORMAL RENTALS
For All Occasions
New Stock
Reserve Now
British Importers
Yates at Broad
386-1496

HEY, DAD
TREAT MOM AND THE KIDS TO OUR

FAMILY SWIM
SUNDAY, FEB. 16, 6:30 to 8:30 p.m.
CRYSTAL GARDEN
$1.00 PER FAMILY
"ADULTS ONLY"
50¢ each
No Children Will Be Admitted Without an Adult

DENTURISTS ARE DENTURE SPECIALISTS
Denturists Society of British Columbia — Ars et Scientia
Look for This Emblem in the Yellow Pages Under Denturists
GUARANTEED PERSONALIZED SERVICE
THE DENTURISTS SOCIETY OF BRITISH COLUMBIA

Send Me Bread Hostage Cries

BORDEAUX, France (AP)—From a barricaded farm house where his father has been detaining him for 15 days, 11-year-old Francis Fourquet Saturday called out to reporters: "Send me some bread please. I'm hungry."

Police officials, who watched the farm house from a distance said they believed the boy was told by his father to appeal for food. Police had just left three bottles of milk, cookies and other food in a lane near the farm. The boy had left the house to pick them up while his father, Andre Fourquet, 38, watched with a rifle in his hands.

The father barricaded himself with his three children to protest a judge's decision to leave them in custody of Fourquet's estranged wife. An older daughter escaped several days ago. Francis and Aline, 13, remained.

Charges are being prepared against Fourquet in the killing of a gendarme with a rifle during the siege.

Fourquet was supposed to make up his mind Saturday on whether to surrender. Instead, he shouted to the crowd around his farm that he would not let the children free as long as his wife does not come to see him. She was reported to be refusing to come near the farm house for fear he would kill her.

Police and lawyers told Fourquet his boy and girl would be placed in a private institution, but this decision did not appease him.

When a police officer entered the lane toward the farm early in the morning, he saw Fourquet pointing his rifle at him. Fourquet shouted: "I did not ask you to come."

* * *

An attempt to free the children was made later in the day by a woman member of the social welfare services. She was turned back.

Police had to increase the watch around the farmhouse to prevent volunteers from trying to free the children.

Witnesses who approached the house said the boy and girl did not appear terrified by their father, but instead were helping him with house work.

Effective 'Til March 1
ANY COMBINATION OF TWO
● SLACKS
● SWEATERS
● SKIRTS
● SPORT SHIRTS
— OR —
5 WHITE SHIRTS
1.49
ALL Dry Cleaning COUPONS Honoured
FREE PICKUP AND DELIVERY
RENFREW FAIRFIELD CLEANERS
1012 Yates Street
Ph. 382-3938, 384-4641
249 Cook Street
383-5624

EASTER TOUR
WASHINGTON, OREGON COAST, PORTLAND, ORE.
4 DAYS, $60 each, double.
Good Friday, April 4, 5, 6, 7.
Good Friday, April 4, we load bus 8 a.m. at Blackball Ferry to Port Angeles. Then we follow Highway 101 via Washington coast to Astoria, Oregon. We drive over the new 2 million dollar bridge, crossing over the mouth of the Columbia River, then to Portland, Oregon. On Sat. a free day to shop, visit friends, etc. Sunday we take you for a full sightseeing day of the Oregon coast with outstanding views of beauty unsurpassed. Returning to Portland, Ore., again overnight. We stop for three nights at the luxurious Imperial Hotel in the heart of the city shopping centre. Monday we return home via Seattle. 5 p.m., Tsawwassen Ferry. Home, 7:15 p.m. Reservation by $15 deposit. 19 seats left. Write or phone for free itineraries.
ARIZONA CALIFORNIA SUN-FUN TOUR
Including Las Vegas, Phoenix, Los Angeles.
15 DAYS, $235 dbl. each.
Saturday, April 12-26
Definitely by charter bus. Via Eugene, Ore.; Reno, Las Vegas, 2 night stops Phoenix, 2 nights; Los Angeles, 4 nights; including sightseeing tours of Boulder Dam, Nevada; Phoenix Desert Gardens, Tempe, Scottsdale, Arizona; Etc. Hollywood Universal City Movie Studios, ABC TV Studios, Disneyland, Farmers Market, Old Mexico, Etc. Los Angeles. Tour costs including excellent hotels or motels with swimming pools, charter air-conditioned restroom-equipped bus, with conductor for commentary.
Ferry charges, sightseeing tours in our own bus, etc. Enjoy congenial companionship on all tours. Membership $1.00 yearly. New members always welcome.
Over 80 tours in 1968.
Write or phone for free itinerary.
CAPITAL CITY TRAVEL
224 YARROW BUILDING
VICTORIA, B.C. — 384-1421

FINAL WEEK
Margo Beauty Studio's
9th ANNUAL FEBRUARY
Permanent Wave Sale
Prescription Permanent Waves Are Available in All Price Ranges and For All Types of Hair. For longer-lasting, more natural-looking curls on waves, make an appointment now at the MARGO BEAUTY STUDIO most convenient for you.
Sale Prices End Next Saturday, Feb. 22nd
All Margo Beauty Studios Are Open Six Days A Week and Have Free, Easy, Unlimited Parking
Margo Beauty Salon
Mayfair Shopping Centre—388-4238
Shelbourne Plaza—477-1815
Cadboro Village Shopping Centre 477-1869
A Business Built on Customer Confidence and Goodwill

Restaurants Raided By Thieves

The second restaurant burglary in two days netted a thief an estimated $13 in money and cigarettes early Saturday when he broke into Cherb's Cafe, 1020 Blanshard.

The night before someone broke into the Lakehill Lunch, 3945-A Quadra, in Saanich, and stole approximately $100 after ransacking the kitchen. Entry was gained through a rear window.

Major Counterfeit Ring Broken in Los Angeles

LOS ANGELES (UPI) — Police here cracked a $1,000,000 counterfeiting ring Saturday, arresting three men and a woman.

Police said the ring photographed and printed bogus $10, $20, and $100 bills and sold them for $15 per $100. The counterfeit bills apparently were distributed throughout the nation, although 90 per cent of the operation apparently centred on the west coast.

Secret Service agents said more arrests were imminent.

Two of the suspects were picked up in south central Los Angeles after police received a tip one of them had sold the other $50,000 worth of bogus bills. Most of the money was found on the men, and nearly $1,000,000 and a quantity of narcotics was found in a nearby apartment, where the other two suspects were arrested.

Printing presses and plates used to produce the bills were not found.

ONE NOT NAMED

Charged with forgery were Lynwood Anthony Johnson, 34, Elizabeth Moore, 38, and her husband, Eddie Moore, alias Jesse Watkins, 40, all of Los Angeles. The fourth suspect was not identified.

Sgt. Rod Bock of the Los Angeles police department said the arrests culminated months of investigation by federal and local agencies.

According to Guy Spaman, head of the Secret Service counterfeiting division here, the bills had been passed in restaurants, gasoline stations and supermarkets throughout Southern California, Arizona and Nevada for several months, and some were scattered into the midwest.

JUST AVERAGE

Spaman said the bills were "of just average workmanship. They photographed bills then made a plate and printed from the plate. The quality of workmanship is just fair."

In Washington, Secret Service spokesmen said the seizure was part of an investigation begun last fall which already had resulted in several previous arrests and confiscation of $360,000 in bogus bills.

Agents in Columbus, Ohio, denied the Los Angeles seizure was connected with a counterfeit ring broken up in the Ohio city 11 days ago, when agents arrested three persons and confiscated $1,500,000 in counterfeit bills.

ONE AGENT

It was at first believed there might have been a link because two of the suspects gave west coast addresses.

There were Lawrence Whitt, 28, of Oakland, Calif., and Bobby Fulton of San Francisco, who were arrested along with Jack Whitt, 45, of Columbus. Later it was disclosed that Fulton was an undercover agent for the Secret Service.

PURSUE FARM RESEARCH

One out of every five scientists in the United States is engaged in farm research.

For Pueblo Understanding

Court Tours Sister Ship

NORFOLK, Va. (AP)—Cmdr. Lloyd Bucher's civilian attorney said a Navy court of inquiry's two-hour tour of another intelligence ship Saturday gave its members "an appreciation of the situation on the Pueblo" at the time of her capture by North Korean forces.

The visit to the USS Palm Beach—it was the first time any of the court's five admirals had been aboard an intelligence ship—was "educational and instructive," E. Miles Harvey told reporters.

MORE KNOWLEDGE

"It adds to the court's storehouse of knowledge in evaluating testimony," he said.

Harvey, who accompanied the court members on the ship tour, assented, "You can see where they (the Pueblo's crew) destroyed publications. . .where the Korean guard stood. . .You could understand the difficulty in going topside. . .the exposure of the gunmounts.

"We had thought the Pueblo's research spaces were larger than they turned out to be. We know now how crowded the Pueblo was. . . adding to the confusion."

'SYMPATHETIC'

His tour of the Palm Beach, Harvey said, made him "more sympathetic with the problems Cmdr. Bucher (the Pueblo's skipper) was faced with."

Recalling Bucher's testimony that he had picked up the wrong telephone prior to the Pueblo's capture by the North Koreans, Harvey said: "Today aboard the Palm Beach we saw how easy this was to do with two identical phones side by side in a crowded space."

Harvey summed up the tour of the Palm Beach this way: "This was one of the most beneficial days we've spent."

ONE IN JAPAN

Three ships, the Pueblo, the Palm Beach and the USS Banner, are the only intelligence ships in their class. The Pueblo and Banner are nearly identical, but there are substantial differences between these two and the Palm Beach.

The Banner is berthed in Japan, and the court members did not want to travel as far as Japan to inspect her.

The Pueblo and Palm Beach both were converted into intelligence ships at the same time in the Navy shipyards at Bremerton, Wash.

BACK TO COAST

Members of the court, who flew to Norfolk from California Friday, departed on their return flight shortly before noon.

On Monday the court will begin its fifth week of hearings. Court sessions are expected to last about three more weeks, said Capt. Vincent Thomas, the court's public affairs counsel.

'Donor Not Dead'

Murder Claimed In Transplant

TOKYO (AP) — A Chinese herb doctor and five other persons filed a complaint Saturday accusing Dr. Juro Wada of homicide in Japan's first heart transplant operation, newspapers reported.

The reports said the six complained to the public prosecutor at Sapporo, on Japan's northernmost island, that Dr. Wada knew the heart transplant would not cure the patient's illness and removed the donor's heart before he was officially pronounced dead.

Japanese news reports said the prosecutor's office was expected to decide on the case within a month, after hearing Dr. Wada and medical experts.

Dr. Wada transplanted the heart of Yoshimasa Yamaguchi, 21, a drowning victim, into Nbuo Miyazaki, 18, at the Sapporo Medical College hospital last August. Myazaki died 83 days later and the doctor said his death was not related to the surgery. He said Miyazaki's throat had become clogged with phlegm.

Miyazaki had been suffering from a faulty heart valve when Dr. Wada obtained his parents' consent to perform the transplant. The doctor also received consent from the parents of the heart donor.

Famous Band Hit by Fire

DOUBLIN (AP) — Flames whipped through the home of Ireland's famed Artane Boys' Band, melting 200 instruments and burning the band's collection of sheet music.

Two hundred boys were led to safety as the fire burned out one wing of the Artane Christian Brothers Industrial School.

Silver Threads

SAANICH

Monday, 9:30 a.m.— Choral group, woodworking; 1:30 p.m. — cards and bridge lessons.

Tuesday, 9:30 p.m. — Tie dyeing, batik and basketry; 1:30 p.m. — Valentine party.

Wednesday, 9:30 a.m. — Oil painting, pottery, woodwork, sewing, knitting and quilting; 11:30 a.m.—hot meal; 1:30 p.m. —singsong and concert.

Thursday, 9:30 a.m. — Ballroom dancing; 10:30 a.m. — oldtime dance orchestra practice; 1:30 p.m. — Conversational French, stamp club and chess for beginners.

Friday, 9:30 a.m. — Woodworking, dressmaking; 1:30 p.m. — Jacko and cards.

ESQUIMALT

Monday, 12:45 p.m. — Oil painting; 1:30 p.m. — bowlers.

Tuesday, 10 a.m. — Sewing and knitting; 1:30 p.m. — ceramics and whist.

Wednesday, 10 a.m. — Dance class; 12 noon — potluck lunch; 1:30 p.m. — films, liquid embroidery, copper class.

Thursday, 1:30 p.m. — Concert.

Friday, 10 a.m. — Quilting class; 2 p.m. — dance.

SIDNEY

Monday, 2 p.m. — Music and dancing.

Tuesday, 11 a.m. — Ceramics, knitting and novelty making; 12 noon — Conversational French; 1 p.m. — oil painting.

Wednesday, 2 p.m. — Slides of Australia.

Thursday, 1:30 p.m. — Bridge, cards and games.

Friday, 2 p.m. — Jacko.

"IT'S STARTING"
10 p.m., Wednesday
February 19th
at
THE OLD FORGE

JEHUDAH OF KERIOTH
A story of politics and the Spirit of God and man.
At Ford's Book Store

Mustang
5-Year, 50,000-Mile Warranty

MUSTANG 2-DOOR HARDTOP
Canada's all-time favorite sports car. Powered by 2 economical 6-cylinders or 6 of Ford's famous V-8 engines. Choose either bucket or bench seats. 5 great models to choose from including the new luxurious Mustang Grande Hardtop and the sensational Mach 1. Test drive the Mustang of your choice today.
FROM $3298
Peter Pollen Guarantees a Better Buy
PETER POLLEN FORD
YATES AT COOK PHONE 384-1144

Hang on to Your Money!

LET BLOCK FIGURE YOUR INCOME TAX
Many times we can save the average taxpayer more than the small cost of our service. Bring your tax problems to us. You'll save time, worry and often money! Don't delay. See Block today.
COMPLETE RETURNS $5 up
LIFE
GUARANTEE
We guarantee accurate preparation of every tax return. If we make any errors that cost you any penalty or interest, we will pay the penalty or interest.
H&R BLOCK (CANADA) LTD.
Canada's largest Tax Service with over 3000 offices in North America
Note Our New Location:
2601 DOUGLAS STREET
Near Colonist and Times Building — Now One Large Office to Serve You
Weekdays: 9 - 9; Sat., 9 - 5 386-0012
NO APPOINTMENT NECESSARY

Only At 2968 Douglas
GET YOUR LICENCE PLATES FREE!
When You Buy 4 B.F.GOODRICH TIRES FOR THE PRICE OF 3
Your Choice — Regular or Snow Tires
Don't miss this great opportunity of installing 4 nationally famous B.F. Goodrich tires on your car . . . because you pay for only 3. And till February 28th . . . OK Tire Stores will buy you your licence plates as an added bonus on your purchase. Hurry in for this exciting offer. Pick any 4 B.F. Goodrich tires . . . pay for only 3, and the plates for you car are on us.
(Exchange)

OK TIRE STORES
Half Block South of Mayfair Centre
WESTERN OK TIRE STORE
2968 Douglas
John Cicerri, Opr.
2968 DOUGLAS 385-2131

Woolco Town & Country
SALE PRICES EFFECTIVE 1 DAY ONLY MONDAY 10 a.m. to 10 p.m.
STOP N' SHOP
CHECK THIS
LADIES' FLORAL PRINT BRAS
Quality bras. Kodel Fibre fill to provide more body. Lycra stretch at the sides for comfort. Sizes 32A to 38C. Your choice of floral designs. Another great Woolco saving.
2.99

Floral Print Garter Belts
Stretch garter straps. Sizes S.M. and L. Choose from floral print. Have a matching set, garter belt and bra. Ideal for yourself or for the teenager in your home. Save now $1

Floral Print Lycra Girdles
Fine long-leg girdles for comfort and support. Matching crotch seam at back. Also have four removable garters. Sizes S. M. L. and XL. You can also match this up with a bra 2.99

Floral Print Bikini and Half Slip
Slit on each side of slip. Panties have elastic leg. Lovely floral print to make your choice from. Sizes S.M. and L. Be sure to complete your set with bikini and half slip 2.99

Ladies' Pullovers
Fur blend, consists of Lambs Wool, Angora and Nylon. Your choice of Green, Blue, Mint, Beige or Grey. Reg. 9.63. S.M. and L. Outstanding saving at Woolco $6

Ladies' Cotton Blouses
Short sleeves with button-down collar. Your choice of Florals, prints and stripes. Sizes 12 to 20. Shop early while choice is at its best 2 for $7

Men's Sport Hose
Soft step Orlon with nylon stretch. Machine washable and dryable. Fine selection of colours — Black, Navy, Blue, Rust, White, Green, Orange, Yellow, Gold, etc. Reg. 1.50. Sizes 10-12 $1

Children's Hooded Jacket
Good quality duck cotton, zipper front. Cotton lined for added warmth. Inserted elastic on sleeves. Two patch pockets. Sold shades — Green, Turquoise, Orange, Pink, etc. 4-6x 2.78

Boys' Briefs
100% combed cotton with full elastic waist. Comes in sizes S. M. and L. Stock up now at this great Woolco saving. Only 3 pairs for the low, low price of $1

Men's Fully Washable Jackets
"Permanently Pressed" Koratron-treated. Colours of Green, Beige and Navy. Sizes 36 to 46. This is an early bird special. Reg. 13.88. Now only 9.88

Bevelled Mirrors
Only 32 Mirrors, so shop early. Mirrors have bevelled designs. 12"x48". Another Great Woolco Saving 6.83

Roly Poly Glasses
Light-weight tumblers with that hand-made look. Four glasses per package. 9-oz. size. Fine for entertaining .99

Doggie Baskets and Cushions
Sturdy wicker baskets in sizes 16", 18", 20" and 22." Basket comes complete with a soft cushion. ⅓ off. For example: 7.27 would now be on sale for the low price of 4.84

Bon-Bone
Flavorable Dog chips and bones. Made of 100% rolled beefhide. Highly nutritional and contains 60% protein. In large and medium sizes. All for ½ price.

Hobby Garden
Complete windowsill greenhouse with transparent hood and water tray. Also has air regulator and complete instructions. Would be ideal for a shut-in 3.96

Maytime Plant Starters
Want early tomatoes? Try a Maytime starter. Just add water and watch them grow! Also flower plants such as Asters, Petunias, Snapdragons, Marigolds, and many, many more. Starter kits .38

Sunlight Soap for Dishes
New! Lemon Fresh Sunlight. Packed 2-24-oz. bottles to the package. Both these bottles for the low price of .99

Wild Bird Seed
Keep a generous supply of Wild Bird Seed in your feeding station at all times. It will be appreciated by the birds. High quality seed by Hartz Mountain. 10-lb. bags 1.39

Bic Pens
3 pens per package. 1 extra fine and 2 medium. Bic pens write first time and every time. Ideal for home, school or office use. Stock up now at this saving price of .47

Hilroy Exercise Books
5 big books, punched to fit 3-ring binders. Wide ruling comes with or without tabs. Stock up now for school. Reg. .89. Fantastic Woolco saving .66

UNBEATABLE SAVINGS
Big Value WRITING PADS
Fine quality writing paper. Available plain or ruled, in letter or note size pads. Save on this fine writing paper . . . keep one beside the phone, and for shopping lists.
Note size .28
Letter size .48

Picture Puzzles
2 inter-locking puzzles in a package. Over 300 pieces in all. Fun for kids and adults of all ages. Ideal for rainy weather amusement for yourself or the children 1.23

Paint-by-Number Books
Use chalk, watercolours, poster paints, coloured pencils, crayons or pastels. Subjects include Fairy Tales, Flowers, Birds, Nature, Doctor Dolittle Superman, A-B-C, etc. .76

Flyte Bags
Men's or Ladies' feather light flyte bags. Ideal for weekends or for holiday travel. Come with four locks on the men's and three locks on the ladies' for safety 12.86

TERRIFIC 8 P.M. SUPER SPECIAL
Hand Towels
Thick Thirsty hand towels come in many patterns and a wonder of colours. They measure 28"x16." A remarkable buy. So shop early while they last.
2 for $1

Old Swiss Chips in a Tub
1-lb. potato chips kept fresh in air tight plastic bag. 3 flavors to choose from. Cheese and onion. Regular or Barbecue. Ideal for lunch boxes or for evening snacks .88

Helene Curtis Spray Net
Your choice of Firm and Extra Firm hold. Large 13-oz. size .88

SPECIAL VALUE
Hershey's Chocolate Drink
2½-lb. tin and you get ½ lb. free! New Hershey's Instant chocolate drink. Dissolves easily and has a rich chocolate flavour. Just add milk. It's delicious Hot or Cold.
.94

Gillette Foamy Shaving Cream
Regular, Menthol and New Lemon Lime to choose from. 11-oz. size .88

ASA Tablets
5 grain strength. 500 Economy pack .88

Dimetapp Elixir
Relief of sinus, hay fever and seasonal colds. 4-oz. size .99

PERSONAL SHOPPING, ONLY PLEASE! SHOP EARLY WHILE QUANTITIES LAST!
OPEN 10 a.m.-10 p.m. DAILY
Listerine Antiseptic Mouthwash
Use for mouthwash or for gargle, helps to prevent colds. Large 14-oz. size .77
OPEN A "CHARGE-IT" ACCOUNT
TOWN AND COUNTRY SHOPPING CENTRE, DOUGLAS AND SAANICH